"All the News That's Fit to Print."

The New York Times.

THE WEATHER
Partly cloudy today; fair tomorrow; gentle to moderate northwest to north winds.
☞For full weather report see Page 16.

VOL. LXIV...NO. 21,017. • • • NEW YORK, TUESDAY, AUGUST 10, 1915.—TWENTY PAGES. ONE CENT In Greater New York, Jersey City and Newark. { Elsewhere TWO CENTS.

NATIONS AGREED ON MEXICO PLAN; APPEAL READY

"Very Definite Policy" Decided On, Lansing Announces After Consulting the President.

MORE HOPE FOR PEACE

Latin-Americans Meet Here Tomorrow to Give Formal Sanction to Joint Program.

THINK PRESSURE WILL WIN

And Armed Intervention Will Not Be Necessary—General Scott Meets Villa at the Border.

Special to The New York Times.

WASHINGTON, Aug. 9.—"We have reached a stage where a very definite policy has been decided on," said Secretary Lansing today in announcing that the conference of representatives of the United States, Brazil, Argentina, Chile, Bolivia, Uruguay, and Guatemala concerning Mexico would be resumed at the Biltmore Hotel in New York, at 2 o'clock on Wednesday afternoon. The Secretary of State added that he was much encouraged over the situation.

The adjournement of the conference on Friday under an agreement to meet in New York on a date to be fixed by him, was taken, said Mr. Lansing, in order to give him an opportunity to consult President Wilson.

The details of the definite policy determined upon were not obtainable from Secretary Lansing. As far as can be ascertained, the purpose of the meeting in New York will be to obtain formal approval from all the American governments concerned to an appeal which will be sent to Carranza, Villa, Zapata and the Governors of the States of Mexico to compose their differences and set up a central provisional government.

The program of the United States also calls for indorsement by the six Latin-American nations of its purpose to encourage others to undertake the establishment of a government if any of the factional leaders show a contrary disposition and to give that government the active moral support of the United States through recognizing it immediately and cutting off shipments of arms and ammunition from this country to any Mexican faction that may oppose the new authority.

The six Latin-American diplomatic representatives who are parties to the conference called by the Secretary of State have been granted powers by their governments to join in the appeal which will be the first step in carrying out the United States program for the pacification of Mexico. In the absence of any official statement on the subject the understanding here is that the text of the appeal will not follow closely the warning statement issued by President Wilson to the Mexican factions on June 2, but will be of the same general tenor. The inference from what was said in official circles today was that the appeal had been modified by the conferees and it was necessary for that reason to submit its text to the President before it could be forwarded to the factional leaders. The President has now given it his approval and the appeal, it is expected, will be formally indorsed at the conference to take place in New York on Wednesday.

Administration Encouraged.

There are other features of the American plan that are understood to require the indorsement of the six Latin-American nations, and it is supposed that discussion of these will be resumed at Wednesday's meeting. But the Administration feels that considerable progress has been made toward bringing Mexico's troubles to an end. The Administration has determined that the disturbances in the Southern republic must cease, and while it is not willing to go to the extreme of armed intervention, it is credited with contemplating positive action to give stability to the Government that may be established in the republic as a result of the present efforts.

The attitude of Carranza indicates that he does not intend to be a party to any movement for pacifying Mexico that does not give him the main say in determining the program. According to his agents here, he is preparing an address to the American people, in which he will seek to show that his Government is the de facto authority in Mexico and should be recognized as such. That he is prepared to resist representations to be made to him by the United States, Brazil, Argentina, Chile, Bolivia, Uruguay, and Guatemala has been indicated, according to the belief here, by his action in expelling from Mexico Señor Ortega, the Guatemalan Minister to Mexico City. The reasons for this expulsion are not known, but the theory here is that Carranza ordered Señor Ortega out of Mexico in order to emphasize his disapproval of Guatemala's participation in the Pan-American-Mexican conference. Much resentment has been felt in Mexico, particularly among the Carranzistas, over the fact that Guatemala was represented among the nations invited by the United States to take part in the effort to bring Mexico's troubles to a close. It was asserted in Mexican newspapers that Guatemala was hardly the nation to attempt to teach Mexico good government, and feeling on the subject was intensified by the fact that Mexico and Guatemala have not been on good terms.

The only information that the State Department has on the subject of Señor Ortega's dismissal was contained in a brief telegram from Senhor Cardoso, the Brazilian Minister in Mexico City, who has been representing the United States there. "I regret to inform you," said Senhor Cardosa to the Secretary of State, "that the Guatemalan Minister has been directed to

Continued on Page 4.

CARABANA, Natural Laxative Water, 25c. Conquers Constipation in a natural way. —Advt.

SWEDISH SHIP SUNK; TEN MEN MISSING

Germans Torpedo the Steamer Mai—One Woman Among Those Rescued.

COPENHAGEN, Aug. 9.—The Swedish steamer Mai has been sunk by a German submarine.

One boat containing seven men and a woman has been picked up and landed here. A second boat carrying the Captain and nine men is missing.

Available shipping records do not contain the name of a Swedish steamer Mai or of a vessel of any other nationality having that name.

ITALY MASSES ARMIES TO AID HER ALLIES

500,000 Men Ready to Go to France and 150,000 to the Dardanelles.

According to Captain Victor del Sanctis of the Italian Army, who arrived yesterday on the Italian steamer Duca d'Aosta, although his Government has not officially declared war upon Germany, it is sending 150,000 troops to assist the Allies in forcing the passage of the Dardanelles. This army has been training at Taranto on the Adriatic coast, and will shortly embark from Brindisi for the Levant in 140 transports which are now assembling at that port.

In Northern Italy, Captain del Sanctis went on to say, there are 500,000 well-trained troops mobilized on the plains of Turin ready to be sent to the aid of the Allies in France, which, he thinks, will be a material factor in hastening the ultimate victory of the Allies.

Captain del Sanctis said he had come over to the United States to purchase war supplies for the Italian Army and would be here for some time.

BRIBE OF KRUPP GUNS REJECTED BY RUMANIA

Thirty-six Batteries and 2,000,000 Pounds of Wire Offered for Passage of Munitions to Turkey.

MILAN, Aug. 9.—A dispatch from Bucharest to the Corriere della Sera says that following the departure of Prince von Hohenlohe-Langenburg, the German Ambassador to Turkey, from the Rumanian capital a representative of the Krupp Gun Works arrived at Bucharest and offered the Rumanian Government thirty-six batteries of artillery, with ammunition, and 2,000,000 pounds of barbed wire to let ammunition destined for Turkey pass through.

Following the intervention of the British Minister at Bucharest, however, the newspaper says, the offer was refused.

SUBMARINE SINKS BIG TURKISH WARSHIP

Constantinople Announces Loss of Kheyr-ed-Din Barbarossa, 9,900-Ton Ship Bought from Germany.

CONSTANTINOPLE, Aug. 9.—The Turkish battleship Kheyr-ed-Din Barbarossa, of 9,900 tons displacement, and formerly the German warship Kurfürst Friedrich Wilhelm, has been sunk by a submarine of the Entente powers according to an official announcement issued today by the Turkish Government.

The majority of the officers and men composing the crew of the Turkish battleship were saved.

The official statement telling of the loss of the battleship adds

"The loss of the Barbarossa, which was sunk this morning, however regrettable in itself, does not affect us excessively except that it places the strength of our ships compared to that of the enemy in the ratio of one to ten."

The Kheyr-ed-Din Barbarorsa was built at Stettin in 1891 and was purchased, together with the battleship Torgut Reis, from Germany by Turkey in 1910. The vessel was 354 feet long, 64 feet beam, and had a depth of 24 feet. Her complement consisted of about 600 officers and men.

The battleship carried four 11-inch guns in turrets fore and aft, two 11-inch guns in a turret amidships, eight 4.1-inch guns, eight 3.4-inch guns, and twelve one-pounders. The vessel also was equipped with two submerged 18-inch torpedo tubes.

FRENCH AIR SQUADRON SHELLS SAARBRUECKEN

Twenty-Eight Aeroplanes Drop 164 Bombs, Setting Many Fires—Two Shot Down.

LONDON, Aug. 9.—An official statement issued in Paris tonight says:

"This morning an air squadron consisting of thirty-two aeroplanes, convoyed by some scout speed planes, sallied forth to bombard the station and factories of Saarbrücken, northeast of Metz. The atmospheric conditions were not favorable, the valleys being concealed under fog and the sky cloudy.

"Notwithstanding the difficulties attending the proper steering of the aircraft, twenty-eight aeroplanes reached their goal and dropped 164 shells of various calibre. The speed planes meanwhile were keeping away the German aviators, who were attempting to cut off the squadron from its base.

"Many fires were observed in the territory shelled."

The German official report of the day's operations on the western front refers to the shooting down of two of the aeroplanes returning from the raid on Saarbrücken, where, it was asserted, no military damage had been done. There is a large coal harbor at Saarbrücken.

FRAGILE WOMEN need something to feed and enrich their blood. Wincarnis with seltzer and a dash of lemon is an excellent hot weather tonic and restorative. —Advt.

FIRST SHIPMENT OF ENGLISH GOLD DUE HERE TODAY

Unheralded Export from London Sent to Us via Halifax, Will Arrive Today.

$100,000,000 RUMORED SUM

Expected to Bolster Sterling Exchange, Now at a New Low Level, 4.75½.

FOR MUNITIONS BILLS ALSO

Canada, Which Has Sent to New York $133,000,000, Running Short of Gold.

The first direct shipment of gold in large quantity from England to this country since the war began is on its way by train to New York from Halifax, Nova Scotia.

The gold was transshipped at Halifax over Canadian lines to the American border, heavily guarded by Canadian detectives. At the border the guards of the American Express Company took the bullion in charge and proceeded with it by way of Bangor, Me. The gold was shipped in a special car. It left Bangor last evening and is due to arrive this morning at the Grand Central Station.

The value of the shipment has not been revealed, but it runs well up into the millions. The amount was estimated last night at $100,000,000, though one prominent New York banker said that this figure was excessive.

It is understood that the great importation will be deposited in the Sub-Treasury to the account of J. P. Morgan & Co. The greatest secrecy was observed in the shipment, but local bankers last night admitted to THE TIMES that its information was correct and that the gold would arrive today.

An attempt to ship $15,000,000 in gold from New York to England just after the beginning of the war failed. The German liner Kronprinzessin Cecilie, which was carrying the treasure, after being almost in sight of the English shores, turned back and found refuge in Bar Harbor, Me.

Convoyed by Warships.

It is understood that the steamship which brought the British gold to Halifax was convoyed by warships. It was pointed out last night that the Bank of England would not be likely to ship in small quantities in view of the depression in sterling exchange existing here. Only a very large shipment, it was contended, would have the desired effect of bettering the exchange situation.

It is the effect on the exchange situation that looms up as the most important consequence of a $100,000,000 gold shipment from England. A new low record for sterling exchange, 4.75½, was reached yesterday. There was no prospect of a rise in sight, and the financial district had been wondering from day to day where the money would come from to pay for the large war orders placed in this country by the Allies through J. P. Morgan & Co.

The gold shipment indicates that the attempts to establish a large British credit in this country, negotiations for which have been under way for some time, have not progressed either as smoothly or as swiftly as desired. The low exchange rate naturally added to the difficulties of floating a credit here.

Until now the only British gold received in New York since the war began has come from Ottawa, but it is well known that the available Canadian supply has been very nearly exhausted. Since Jan. 1, 1915, approximately $133,000,000 in gold has been imported from Canada. J. P. Morgan & Co. imported about $55,000,000 of this amount, and other banks the rest.

$133,000,000 From Canada.

At the beginning of the war New York City had $100,000,000 in corporate stock falling due in London. The city borrowed here the funds necessary to meet this debt. Approximately $90,000,000 in gold was sent to Ottawa and deposited there to the credit of the Bank of England. The $133,000,000 which was sent here from Canada since then, consequently, represented a balance of $43,000,000 in New York's favor. This was admittedly a drain on Canada. England, on the other hand, was conserving her gold supply, having shipped only small quantities to France.

The recent British bond issue of $5,000,000,000, which was subscribed for principally in England, brought a great amount of gold into the coffers of the Bank of England. The last statement of the Bank of England showed an increase in the gold supply of $6,556,125, making the bank's total gold supply $311,108,775, as compared with $138,110,345 in the same week in 1914 and $195,067,170 in 1913.

Local bankers, when asked last night for details of the gold shipment, were reticent. Presumably, they said, the gold would be used to pay off American creditors. They could not state, they said, how long the supply would last. One banker added that it could not be regarded as certain that a British loan would not be necessary now. The betterment of the exchange situation, it was suggested, might now facilitate financing without further shipments of gold across the Atlantic.

England so far has floated no public loans in this country. A number of banks, it is understood, have made private loans, but these have not formally passed through the hands of the Brit-

Continued on Page 3.

America's Splendid Work In Aid of War-Torn Europe

Miss Mabel T. Boardman, Chairman of the National Relief Board of the American Red Cross, tells of the wonderful response of Americans when called on for contributions. Read what she says IN NEXT SUNDAY'S TIMES.

Order The Sunday Times now. The Times is always sold out early.

WOMEN BALK THIEF ON CHANLER ESTATE

Lessee, with Pistol, Forces Him to Surrender as Wife Points Out Hiding Place.

FIRES AT ANOTHER WHO FLED

President of Consolidated Card Co. Turns His Prisoner Over to Great Neck Authorities.

Special to The New York Times.

GREAT NECK, L. I., Aug. 9.—Stanley A. Cohen, President of the Consolidated Card Company, who is occupying the William Astor Chanler estate here, one of the show places on the north shore of Long Island, was aroused about 3:30 o'clock this morning, by the shrieks of his wife, who called from her bedroom, adjoining:

"Stanley, Stanley. There are two burglars here."

Mr. Cohen sprang out of bed, thoroughly awakened by his wife's cries, grabbed his revolver, and rushed into her room. As he entered he saw, in the darkness, the shadowy figure of a man scurrying through the door from Mrs. Cohen's bedroom into the hall. The man ran almost noiselessly, but Mr. Cohen heard soft footfalls on the stairs and ran to the head of them.

"I fired down the stairway," said Mr. Cohen tonight. "It was pitch dark and of course I couldn't see anything. I suppose I didn't hit my man for when I reached the lower floor after running after him, and got the lights switched on, he was out of sight.

"My wife had called that there were two men in the room and, though I hadn't seen the other fellow, I supposed he had got out, too. Nevertheless I determined to search every room in the house, and I was up on the third floor with Victor Phillips, a guest, when I heard my sister-in-law, Mrs. C. H. McLoughlin, scream and call to me.

"'There's another man here,' she called. Well, I raced down stairs again with Mr. Phillips and just as we entered my wife's room where the lights had been switched on we saw a man slipping out from behind the portieres in a bay window. My wife and Mrs. McLoughlin, who had run to her when she heard her scream, had caught sight of him hiding, and apparently hoping we'd go back to bed and forget him.

"I 'stuck him up' in regular Western style," Mr. Cohen continued, laughing as he recalled the adventure, though it had been no laughing matter, he admitted, in the morning, and Mrs. Cohen and her sister were still shaken last night from the shock to their nerves. "I shouted to him: 'Throw up your hands,' and, by Jingo, he did it all right. Then I 'frisked' him just like a policeman. He didn't have a gun, so I kept him 'stuck up' while one of the servants telephoned for the police."

Justice of the Peace George Hayden was the only official the servant could reach, and Mr. Hayden, after an hour, got Constable William Ninesling, who led the prisoner off to the Nassau County Jail in Mineola. Judge Hayden is ready to sit in any case, no matter what, but it isn't any part of his duties to catch burglars while this town supports a Constable.

Mr. Cohen, after getting rid of his burglar, searched his home and found that only a gold watch and chain belonging to Mrs. Cohen were missing. The burglars overlooked a lot of jewelry in their haste to get away.

"I think they must have been in the house from about midnight," said Mr. Cohen. "We went to bed a little before that, and from the looks of things down stairs they'd been there quite a while. They'd ransacked the pantry, eaten, and drunk, and there were cigarette butts all over the place. They certainly took a chance.

"I asked the fellow we caught what he was doing here, and he said he'd met a chap in New York last night who had offered him a job in Great Neck. He had told him he'd have to be at work at 5 o'clock, our fellow told us, and then he explained: 'I was just waiting to go to work.' How's that for nerve."

In jail the prisoner said he was Frederick Brown, 25 years old, and lived in Manhattan. He wouldn't give any address. He repeated his story of having met his companion in Manhattan, and declared he didn't know who he was.

SAYS WILSON WILL RUN AND WIN NEXT YEAR

Now 2,000,000 Votes Stronger Than His Party, Senator Ashurst Says After 14,000-Mile Canvass.

DETROIT, Mich., Aug. 9.—Senator Ashurst of Arizona started today a fortnight's canvass of Michigan, with the declaration that it will be "Wilson in 1916, and the rest nowhere." Coming at the end of a 14,000-mile tour of the United States, lasting since March 1 last, Senator Ashhurst's statements were regarded by politicians here tonight as significant.

Mr. Ashurst on his tour has talked with cowboys and bankers, lumberjacks and professional men, and, after carefully weighing and digesting the sentiment he has found, he declares that Mr. Wilson is today 2,000,000 votes stronger than his party. He says that if there were a Presidential election today Mr. Wilson would carry New York handily, and come closer to sweeping Michigan than any other living Democrat.

"Woodrow Wilson will run for President," he said, "because he will have no other choice. I measure my words when I say that he will be re-elected President without any trouble. The people will have no other leader.

"From the standpoint of the great mass of the people there is but one question, and that relates to the war in Europe. The people know they have the one man to lead them safely through. Woodrow Wilson is that man.

"The Republicans have but one forlorn hope. Some of them affect to believe and many of them do sincerely believe that there is one more President wrapped up in the tariff question. They will find their mistake a sad one.

"Neither will the currency question detract greatly from the great issues involved. Many Republicans, notably Senator Weeks, voted for the currency bill."

HIGHEST HONORS TO LARGE.
San Francisco, Aug. 9, 1915.—The Jury on Pure Food Products of the Panama-Pacific International Exposition awarded the Grand Prize for Pure Rye Whiskey to The Large Distilling Co. of Pittsburgh. —Advt.

SWEDEN ASKS AID IN CABLE PROTEST

But United States Will Not Join in Any Complaint Over Interrupted Communications.

NO GROUND FOR ACTION

General Belief in Washington That Sweden Is Actuated by Friendship for Germany.

Special to The New York Times.

WASHINGTON, Aug. 9.—The Government of Sweden has recently intimated a desire that the United States join in a protest to Great Britain against interference with cable communications between the Western Hemisphere and Continental Europe.

These intimations were not in a form that required a direct answer, and it is doubtful that such an answer will be given. But Washington feels that the question answers itself with the statement that the cables are owned by the belligerents. It is safe to say that the next American note to Great Britain on the subject of the British blockade will make no reference to interrupted cable communications.

All cables connecting with northern Europe pass through the British Isles, and it is understood that their ownership is British. A British censorship of messages passing over them would, therefore, afford no ground for an American protest, except in the unexpected contingency of interference with American diplomatic communications. At the outbreak of the war, the lines from the Azores to Germany were cut, presumably by the British, and that was regarded as a legitimate act of war.

For many months the United States has been in close touch with all the other important neutral powers regarding the inconveniences imposed on neutral commerce by the British blockade. Sweden has been more earnest than the rest in representing her displeasure at the British course. But even Sweden has not suggested that the United States join in any such protest on the general subject of the blockade. The United States has already protested on that score, and the disposition of the smaller nations seems to be to await the outcome of the American negotiations.

The United States meanwhile views with friendly approval the sympathetic interest manifested by other neutral powers in the correspondence now under way between this country and Great Britain. President Wilson in notes already sent, both to Great Britain and Germany, made it plain that he felt that the United States was acting not only for herself but for all the neutral civilized nations.

Sweden's activities have therefore been taken officially at their face value. But there is a popular impression that Sweden is actuated more by friendship for Germany than because of losses she has sustained as a result of the British blockade. Rumors have recently been frequent of increasing friction between Sweden and her hereditary foe, Russia, and they have revived reports current here some time ago of friendly co-operation in certain matters between the German Embassy and the Swedish legation.

PRESIDENT AIDS WOMEN IN WRECK

With Dr. Grayson He Gives Assistance to Party Whose Automobile Had Overturned.

CORNISH, Aug. 9.—President Wilson took an automobile ride this afternoon, and during his trip went to the assistance of three automobilists whose machine had run over an embankment and capsized about three miles from his Summer home. He arrived at the scene of the accident within a few seconds after it happened.

The President was automobiling with Mrs. Francis B. Sayre, his daughter, and Dr. Cary T. Grayson, his Naval Aid and physician, on the road between Windsor and Ascutneyville. It had just stopped raining and the road was still slippery.

As the President's automobile rounded a curve he and his companions were startled to see another machine overturned at the bottom of an embankment. Mr. Wilson ordered his automobile stopped, jumped out, and ran down to investigate. He found C. C. Judd, Miss E. A. Swasey, and Mrs. Emma Hathaway, all of Norwich, Vt., underneath the overturned automobile and helped to pull them out. They were badly bruised and frightened, but an examination by Dr. Grayson showed that none of them was seriously injured.

The President and Dr. Grayson assisted the two women to the road, and then Mr. Wilson directed that the secret service men accompanying him remain behind and render all assistance possible. The people in the overturned automobile did not recognize the President and did not know who had helped them until later, but they thanked him profusely for his aid.

For several minutes the President remained standing in the mud beside the road examining the wrecked car and making sure that he had done everything he could. After determining that there was nothing further that he could do the President continued his ride. The secret service men took the two women to Windsor, Vt., in another machine and sent a wrecking crew to pull the damaged car back to the road.

GREAT BEAR SPRING WATER 50c. the case of six glass stoppered bottles. —Advt.

KAISER'S FLEET DEFEATED OFF RIGA; GERMANS CROSS VISTULA AT WARSAW; DIVIDE RUSSIAN FORCES IN SOUTH

Twenty-one Big Vessels Were in the Riga Attack and Three Craft Were Damaged, Petrograd Says

PETROGRAD, Aug. 9.—This official communication was issued tonight:

> A German fleet of nine battleships and twelve cruisers with a large number of torpedo boat destroyers persistently attacked the entrance to the Gulf of Riga Sunday, but everywhere was repulsed.
>
> Our seaplanes, throwing bombs, contributed to our success.
>
> A cruiser and two torpedo boat destroyers were damaged by our mines.

An official explanation of the attack of the German fleet on Riga, given out later, says:

> The Gulf of Riga would allow the Germans to give powerful aid to their army, now occupying the western coast of the gulf.
>
> With the object of penetrating the gulf, the fleet appeared Sunday off Dirben Channel, which is the only practicable way for large ships to enter. The enemy made three attacks with the object of breaking the mine barrier, protected by our fleet.
>
> Our seaplanes and warships co-operated to repel the enemy. The Germans did not succeed in passing our defenses. Three of his ships were damaged by mines near Dirben. None of our ships was lost.

BRITISH CAPTURE HOOGE TRENCHES

They Carry 1,200 Yards, Including All the Ground Lost on July 30.

GERMAN GUNNERY INFERIOR

Sir John French Says It Was Worsted in Ypres Fighting—Other German Repulses.

LONDON, Aug. 9.—The British forces near Ypres today retrieved the losses suffered near Hooge ten days ago by capturing 1,200 yards of German trenches. This success has served to divert public attention temporarily from the magnitude of the German sweep in Poland, but operations in the West still lack general significance.

Night attacks by the Germans were repulsed in Artois, in the Argonne, and in the Vosges. Desultory artillery exchanges were reported from various points today. Rheims has been bombarded again.

Field Marshal Sir John French's report is as follows:

> Since my communication of Aug. 1 the artillery on both sides has been active north and east of Ypres. In these exchanges the advantage has been with us.
>
> This morning, after a successful artillery bombardment, in which the French on our left co-operated effectively, we attacked the trenches at Hooge captured by the enemy on July 30. These were all retaken, and following up this success we made further progress north and west of Hooge, extending the front of the trenches captured 1,200 yards.
>
> During this fighting our artillery shelled a German train at Langemarck, (five miles northeast of Ypres,) derailing and setting fire to five trucks.
>
> The captures reported amounted to 3 officers and 124 men of other ranks and 2 machine guns.

Following is the official communication issued in Paris tonight:

> The day has been comparatively quiet on the whole front. In Artois, between the Somme and the Oise, and in the valley of the Aisne, some artillery fighting has been reported, and Rheims again has been bombarded.
>
> In the Argonne, near Fontaine-aux-Charmes, the enemy attempted to capture our positions, but they were repulsed everywhere.
>
> In the Vosges there was only artillery firing.

Following is the afternoon report of the French War Office:

> There was much going on last night in the Artois district. In the sector to the north of Arras, a German attack at a point north of the railroad station of Souchez was repulsed. In the sector of Neuville-St. Vaast, to the east of the road to Lille, the Germans, after exploding a mine, bombarded our positions violently and endeavored to come out of their trenches. They were at once checked by the fire of our infantry and our artillery.
>
> In the Argonne, not far from the road running from Vienne-le-Château to Binarville, the enemy last night delivered an attack upon our advanced posts and trenches, making use of hand grenades and bombs. They were driven back to their lines by our fire.
>
> In the western section of the forest, which extends from Haute Chevauchée to Vauquois, there was fighting with bombs, hand grenades and rifles, which lasted a portion of the night.
>
> In the Vosges, a fresh German attack against our positions on the Linge was delivered at about 1 o'clock in the morning, but repulsed in complete failure. A curtain of fire maintained by our troops inflicted perceptible losses on the enemy.

This is the German official report issued in Berlin:

> A battle developed at daybreak near Hooge, east of Ypres.
>
> In the Argonne forest French advances failed.
>
> Yesterday French aeroplanes were brought down at Dammerkirch and near Black Lake, while early today aeroplanes were shot down by our battle aeroplanes near Ypres, Gondrexange and at Harboney. The two latter aeroplanes belonged to a squadron which previously had dropped bombs on the open town of Saarbruecken, which is situated outside the zone of operations, without doing military damage and slightly injuring a few citizens.

BETTER THAN LEMONADE—Try a little Horsford's Acid Phosphate in a glass of cold water, with sugar—most refreshing and invigorating.—Advt.

GERMANS PRESS PEACE CAMPAIGN

Indications That Newspaper Propaganda Is Desired by the Authorities.

GOOD TERMS HINTED AT

Article from a German Diplomatic Source Suggests Belgian Annexation Open to Debate.

Special Cable to THE NEW YORK TIMES.

LONDON, Tuesday, Aug. 10.—Apropos of the reported German peace proposal to Russia, The Times publishes the following Amsterdam dispatch, dated Aug. 7:

"About two months ago the Cologne correspondent of the Tijd made a rather remarkable prophecy. He said he heard from a responsible person that the central powers, after freeing their own territory from the enemy and prosecuting the war on hostile soil, would be in a position to make known their views as to peace. The circumstances would be such as to exclude the idea that they would consent to an unfavorable conclusion of the war, but, on the other hand, the responsibility for the continuance of the war would rest with the Entente powers.

"It would appear that the moment for a press campaign on these lines is considered to have arrived. In its morning edition yesterday the Nieuwe Rotterdamsche Courant gave prominence to an article which attracted wide attention in Holland. It stated that it had received this article from a diplomatic source through the channel of one of its foreign correspondents. It does not require much acuteness to see that the article is of German origin.

"Wiser Counsels May Prevail."

"The article says:

"'It is impossible to reach a conclusion on the battlefield; therefore wiser councils may prevail among the belligerent peoples, if not among their Governments.

"'As to the British, it is not impossible that they, whose army and fleet are unbeaten, will ultimately listen to the voice of reason. There is no single reason why their opponents should offer conditions that would exclude a rapprochement and prolong the war unduly.

"'The chance of attaining peace by exhausting the enemy is small, for all the belligerents' general staff everywhere desire to impose upon the enemy a peace which would make it impossible for him to resume hostilities for generations. There is little chance of realizing this wish.

"'There is far more probability of realizing the desire of the Socialists in all countries to negotiate for peace on the basis that the victors will not annex peoples of a race and language different from their own, though such a basis would, of course, need to take account of the results achieved on the battlefield.

"'These two claims may appear irreconcilable, but it should be remembered that, apart from conquests in Europe, there are many other means of restoring a balance, and providing compensation.'"

Peace "Display" Was Expected.

The Times in an editorial article on the German "peace proposals," says:

"It has long been foreseen and foretold that whenever the Germans entered Warsaw they would probably indulge in a grand histrionic display of their pacifist proclivities for the benefit of the ingenuous amongst their own people, and still simpler hearers they hoped to find amongst neutrals. We cannot yet feel quite sure that the performance will come off."

In reference to Chancellor von Bethmann-Hollweg's message to an American press agency The Times says:

"We doubt whether even an Imperial cablegram with the Imperial signature would create enthusiasm for peace on these terms amongst Americans. They know too well what is at stake to mistake the attitude of the Allies in this matter. Their own best writers and thinkers, Mr. Choate, Dr. Eliot, Mr. Roosevelt, Senator Lodge, and others, have placed the issues before them too forcibly and too clearly.

"Neutrals who may harbor kindly visions of glory won by mediation and

Continued on Page 2.

MACKENSEN SWINGING EAST

Crosses the Wieprz River and Main Road from Lublin to Warsaw.

RINGS CLOSING ON FORTS

Novo Georgievsk Now Cut Off on the East Between the Narew and the Vistula.

BESIEGERS NEARER KOVNO

Also Report Progress Against the West and North Fronts of Stronghold of Lomza.

LONDON, Tuesday, Aug. 10.—Attempts of a powerful German fleet to force the entrance of the Gulf of Riga on Sunday were repulsed, according to an official bulletin issued by the Petrograd War Office last night.

The occupation of Praga, across the river from Warsaw is reported by Berlin. This brings to a dramatic climax the first phase of the drive at the Polish capital and the region of Eastern Poland of which it is the dominating centre. Praga is essentially a part of the capital with great railway stations on the roads running to Petrograd and Moscow.

Few details have been received of Grand Duke Nicholas's final stand at Praga but the indications are that the withdrawal of the Russians became imperative in order to escape from the German lines, which were gradually drawing together in their rear.

Warsaw is now the apex of a vast letter V, the arms of which are the River Narew on the north and the Vistula on the south. The German lines spread along these rivers are contracting gradually as the armies in the north and those in the south approach each other. The strip of territory across which the Russians may withdraw to safer positions is now hardly more than thirty miles across.

Besides this enveloping movement immediately to the east of Warsaw, Berlin reports a steady hammering at the great Russian fortresses of Kovno and Lomza, the chief significance of which is their proximity to the lines of railway communication to Petrograd. Novo Georgievsk is the only place west of Warsaw at which a Russian garrison remains.

In the far north, on the contrary, the Russian lines are apparently holding and the London morning newspapers emphasize what they call Russia's improved situation in the Riga district.

"The Russians," says The Morning Post's Petrograd correspondent, "are forcing a vigorous aggressive, and the Germans have been swept clear from the Riga region."

The Times's Petrograd correspondent says:

"The Riga position has been relieved by Russian successes south of the town, and the whole region for twenty-five miles from Riga has been cleared of the enemy."

Germans Suffer Terrible Losses.

Special Cable to THE NEW YORK TIMES.

PETROGRAD, Aug. 9, (Dispatch to the London Daily News.)—Russian resistance in the triangle between the Vistula, Narew and Bug is such that the Germans have for twenty-two days been unable to cover more than about a mile a day and are still unable to pierce the wall which separates them from the main force retreating toward the Brest-Litovsk line.

The determination of the Russian infantry on the Narew has been especially successful in helping to permit the entire Russian Army to occupy the new position without any loss, whereas the Germans, especially at Kovno, have suffered a débâcle. Two thousand prisoners who arrived at Vilna yesterday complain that the Russians remain in such force that none of their reserves has yet been in action and that the Germans cannot contemplate sending any of their fourteen corps westward.

Careful observers argue that the enemy have probably changed their plan. They began their Summer campaign against Warsaw. They may now be confining themselves to seizing whatever land they can in Poland and West Russia as an offset to their loss of colonies and use it as a counter in the final settlement.

Wedge Driven in Russian Line.

HEADQUARTERS OF THE AUSTRIAN ARMY IN POLAND, Aug. 9, (via London.)—The defeat of the Russians on Sunday in the fighting on the line between Lubartow and Miechow resulted in driving the groups apart, leaving a large gap between. Russian troops fighting north of Lubartow fled northeast across the Wieprz at Lessekowice, about twelve miles north of Lubartow, while those around Miechow fled northwest to reach the Wieprz by way of Baranow.

It is impossible at this moment to determine how serious a danger for the Russians this breach may prove, but probably they are amply protected against a dangerous inroad upon their line of retreat by troops withdrawing from Ivangorod along the highway running parallel with the north bank of the Wieprz to Radzyn.

In resisting the Austrian advance the Russians made a desperate attack at Miechow. The retreat of their left wing over the Wieprz at Lessekowice was a rout of pronounced character.

OFFICIAL BULLETINS OF DAY'S OPERATIONS

Mackensen's Austro-German Armies Near New Russian Line on Bug River.

BERLIN, Aug. 9, (via London.)—Praga, the suburb of Warsaw of the eastern bank of the Vistula, has been occupied by German troops, according to an official statement issued today by the German Army Headquarters' Staff, which reads:

In the eastern theatre attacking troops before Kovno have pushed forward closer to the fortress. Four hundred and thirty Russians, including three officers have been taken prisoner and eight machine guns captured.

We also have made progress against the northern and western fronts of Lomza. In the fierce fighting which accompanied these operations, three officers and 1,400 men were taken prisoners, while seven machine guns and an armored motorcar were captured.

South of Lomza, the Ostrow-Wyszkow highroad was crossed and the Russians who, in certain places offered stubborn resistance, were driven off.

Novo Georgievsg also has been cut off in the East between the Narew and Vistula Rivers.

Praga, opposite Warsaw, has been captured and our troops are advancing further toward the East.

In Warsaw a few thousand prisoners were taken.

In the southeastern theatre the army of General von Woyrsch has crossed the Garwolin-Kurow highroad, northeast of Ivangorod.

During the pursuit of a left wing army group, General Field Marshal von Mackensen forced the Russians back across the Wehr. The centre and right wings are approaching the line of Ostrow-Gans-Kuchrusk (?) on the Bug.

Vienna Tells of Pursuit.

VIENNA, Aug. 9, (via London.)—The official statement issued today at the Austrian War Office was as follows:

The enemy, who retreated from the Vistula front, is being pursued. Austro-Hungarian and German forces yesterday crossed the main road from Warsaw to Lublin in an easterly direction between the railway from Ivangorod to Lukow and the village of Garwolin. The left bank of the Wieprz and the right bank of the Vistula near Ivangorod having been cleared of the enemy, our troops crossed the Wieprz in a northeast and northerly direction.

The battlefields of Lubartow and Miechow showed traces of the enemy's hasty flight. The number of prisoners captured by the army of the Archduke Joseph Ferdinand has been increased to 8,000.

Between the Wieprz and the Bug the battle continues.

On the Dniester up to Uscieczko, near the Bukowina border, our troops repulsed the Russians at several points, capturing 1,600 men and five machine guns.

Press Germans Back in North.

PETROGRAD, Aug. 9.—The War Office tonight made public the following official communication:

South of Dvina Sunday our troops pressed the enemy in the direction of Frederikstad (southeast of Riga) and in the sector above Schoenberg, (south of Frederikstad.) In the district northeast of Vilkomer (northeast of Kovno) the German advance guards were dislodged, sustaining heavy losses in some of the villages.

Sunday night the enemy renewed his attacks on the fortifications of Kovno. Our positions during the course of the day underwent an intense artillery bombardment by the enemy and his attacks against our advanced positions were of an extremely desperate character. According to the latest reports received, the German assault against the western front of Kovno last night was everywhere repulsed with enormous losses to them. Our artillery responds energetically to the enemy's fire.

Near Ossowetz and in the region of Jedwabno there has been violent firing.

On the left bank of the Narew Sunday there was isolated fighting, particularly in the direction of Lomza, the section north of Lomza, and the Ostrov Road.

In the other regions and on the right bank of the middle Vistula there have been no important actions.

On the roads to Vladova, as well as on the Bug, the Zlota Lipa and Dniester Rivers the situation is unchanged.

REFUGEES CROWD INTO RIGA.

Fields Outside Filled with Cattle and Horses Saved from Germans.

PETROGRAD, Aug. 9.—Refugees from Courland continue to pour into Riga by the thousands, and the fields outside the town are filled with herds of cattle and droves of horses that have been rescued from the German invaders of the province.

Considerable distress exists among the refugees. As far as possible huts and tents have been provided for them, but throngs nevertheless are sleeping in the woods. There is a great shortage of bread in consequence of the removal of the machinery from the mills.

LEFT LUBLIN TOWN BARE.

Russians Also Devastated the Surrounding Country, Even to Grass.

Special Cable to THE NEW YORK TIMES.

LONDON, Tuesday, Aug. 10.—The Morning Post's Budapest correspondent, describing the retreat of the Russians prior to the occupation of Lublin by the Austro-German armies, says that everything that would have been of use in war was burned and destroyed. Houses, crops, wheat, the grass on the fields even, had been made useless. Burning hay was scattered all over it so that no animals could be grazed on the line of advance. The Russians were no doubt following on the lines of 1812 strategy.

Lublin was left intact. Only some 30,000 inhabitants out of 70,000 remained, but nothing of any use, either in cereals or raw materials, was left in the town. Its great factories are empty. Not a tool or a machine was left in them. The railway buildings were torn down and the line destroyed.

The anxious and despairing population mutely witnessed the appearance of the Austrian cavalry within the town and hid whatever they had.

Pope Condoles with East Prussians.

BERLIN, Aug. 9, (by Wireless to Sayville, L. I.).—Pope Benedict has addressed a letter to the Catholics of East Prussia, according to the Overseas News Agency, "expressing his fatherly sympathy for the terrible war horrors brought upon them by the Russian invasion." The letter, the news agency says, was accompanied by a large sum of money for the relief of the victims.

Germans Get Warsaw Library.

PETROGRAD, Aug. 9.—It has been learned that the magnificent library of the University of Warsaw could not be removed in time to prevent its falling into the hands of the Germans.

WRECK GERMAN MOVIE SHOW

Peruvians Enraged by the Censoring of a French War Film.

Special Cable to THE NEW YORK TIMES.

LIMA, Aug. 9.—The interior of the Cinema Excelsior Theatre was demolished by an enraged mob here today, following the action of German theatre Directors, who censored a section of a French war film.

Troops were summoned to restore order. A number of persons were injured.

GUNS UP 10,000 FEET OUST AUSTRIANS

Italians Shell Intrenched Foe from Mountain Peak in the Trentino.

SCORE ADVANCE IN CADORE

Austrians Again Shell the Shipyards in Monfalcone and Set Them on Fire.

ROME, Aug. 9.—A notable advance from Monte Nero to the southern slopes of Burgstall, in Cadore, and the feat of hoisting to a height of over 10,000 feet mountain artillery with which an Austrian post was shelled from its entrenchments on Malga Palude, in the Trentino, are features of an official statement, dated yesterday, and given out by General Headquarters today. It reads:

In the Tonale Pass zone our Alpine detachments, advancing boldly along a difficult ridge of rocks, which rises from the south over Val del Monte, (Noce,) surprised and dispersed on the morning of the 7th troops of the enemy entrenched southeast of the peak of Ercavallo, capturing bombs, fuse cartridges, and other material.

On the same day other detachments of the enemy entrenched at Malga Palude, northeast of the peak of Ercavallo, were driven from their position by the accurate fire of our mountain artillery, which had been hoisted to a height of more than 10,000 feet on the crags of Ercavallo.

In the valley of Sexten, in Cadore, after careful preparation by our medium calibre artillery during the past few days, our infantry advanced, gradually forcing back the enemy, and reached from Monte Nero as far as the southern slopes of Burgstall, where they have been reinforced.

On the Carso plateau yesterday the enemy, with the object of hampering the progress of our approach works, launched weak but frequent counterattacks, which were immediately repulsed. He tried to stretch wire entanglements before our lines.

Our artillery bombarded a column of the enemy on the march from Devetaki to the front. By accurate fire it also caused explosions and outbreaks of flames in the neighborhood of Marcottini.

A later bulletin issued tonight says:

On the upper Comelico (Cadore) our troops established themselves solidly on Cimo Undioi.

In Carnia one of our detachments defending Cavallo Pass between Freikofel and Val Grande attacked the Austrians' trenches opposite on the morning of the 7th and drove out the occupants. At nightfall the enemy in force attempted to recover this position, but was repulsed with heavy losses.

In the Plava zone our troops occupied some enemy entrenchments near Zagora and Paljano, taking a quantity of ammunition, hand grenades, and trench mortars.

On the Carso Plateau the action continues to develop favorably for us.

During yesterday the enemy again began to throw bombs on the Monfalcone shipyards, causing a fresh outbreak of fire, which was mastered rapidly by our valiant troops, although they were shelled continuously by the enemy's artillery.

VIENNA, Aug. 9, (via London.)—The War Office today issued the following bulletins concerning the operations on the Italian front:

The southern part of Doberdo Plateau has been under a heavy artillery fire which our artillery successfully answered.

In the Plava region there has been increased artillery activity. A feeble attempt by hostile infantry to break through our position near Zagora failed.

On the Carinthian front small hostile detachments attacked unsuccessfully at several points. Before our positions on the Bladner-Joch (7,540 feet high) the enemy left 100 dead.

In the region of the Tyrolean frontier one of our patrols on the crest of the Corno Bioca (11,265 feet high) repulsed a hostile half company, inflicting heavy losses without losing a single man.

WOULD IGNORE WILSON NOTE

German Professor Says It Was Written Under British Influence.

Special Cable to THE NEW YORK TIMES.

LONDON, Tuesday, Aug. 10.—The Morning Post quotes an article by Professor Flamm, head of the shipbuilding department of the Charlottenburg Technical University, published in the Tägliche Rundschau, on the last American note to Germany. Professor Flamm says:

"President Wilson, sailing in England's wake and acting under the influence of London, has given a reply that cannot be upheld before any rightly thinking forum; a reply which is in most violent opposition to his demand for right and humanity.

"Both Governments have thus defined their point of view, and a further exchange of notes seem to be superfluous. America adheres to its one-sided demand. Germany's dignity and power require, however, that a demand compliance with which would mean the sacrifice of the lifeblood of hundreds of thousands of brave warriors, the irresponsible sparing of the enemy and the infliction of most serious damage to the mother country shall be ignored."

AIDED FRENCH RED CROSS.

Eugene Meyer, Sr., Native of Alsace, Contributed $10,000.

Eugene Meyer, Sr., now retired but formerly a member of the banking firm of Lazard Frères, is in receipt of official acknowledgment from the French authorities of the delivery of $10,000 as a contribution by Mr. Meyer to the Société Française de Secours aux Blessés Militaires (French Red Cross). Mr. Meyer's contribution was made through M. Jusserand, French Ambassador in Washington.

Mr. Meyer was born in Alsace, but has been an American citizen for nearly fifty years, and made his contribution to render some assistance to the land of his birth. Mr. Meyer has heretofore rendered other service to his native land and in recognition thereof was decorated some five years ago by the French Government with the Legion of Honor.

ROUT TURKS IN CAUCASUS.

Russians Capture 308, with Camel Convoy and Cattle.

PETROGRAD, Aug. 9 (Via London, Tuesday, Aug. 10).—A communication concerning the fighting in the Caucasus was made public by the War Office tonight. It says:

"In the Caucasus, in the direction of the Euphrates, our cavalry charged the Turks and sabred many of them and captured eight officers and 300 men and a convoy of camels, a herd of cattle, a telegraphic station and munitions, arms and provisions. Our forces are pursuing the Turks without cessation.

"Saturday and Sunday fighting developed along the whole of the front from the River Tortum to the Euphrates. We attacked the Cariandag Ridge and occupied a portion of the north double pass of Merghemir."

Smoky Fireplaces Made to Draw.

Also expert services on general chimney work, heating and ventilating.

No payment accepted unless successful.

FREDERIC N. WHITLEY
Engineer and Contractor
217 Fulton St., Brooklyn, N. Y.

Scene of British Gain Near Ypres.

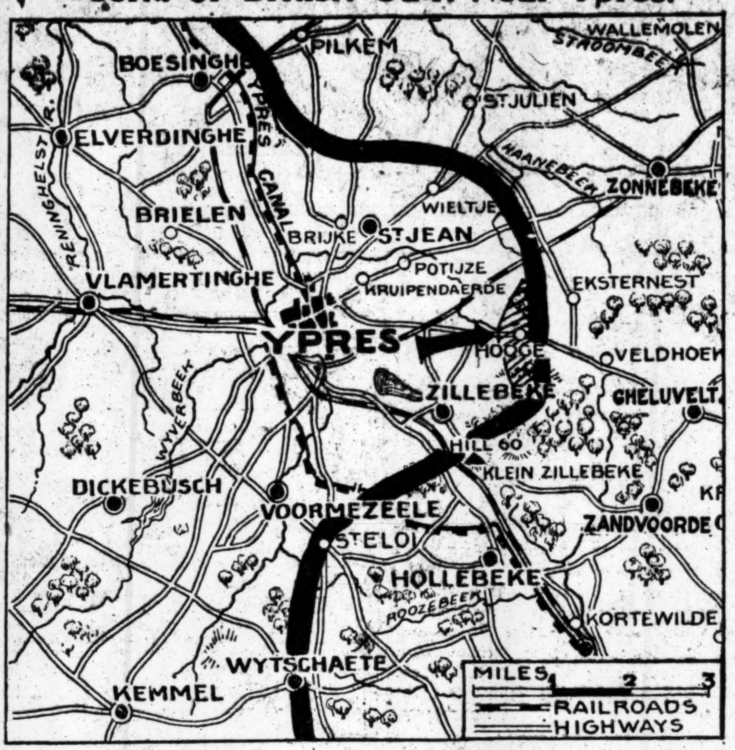

By their capture yesterday of 1,200 yards of German trenches near Hooge, Sir John French's forces have more than made good the ground which they lost on July 30. The shaded portion of the map indicates the British advance.

BERLIN IS INTENT ON BALKAN EVENTS

Expects Speedy Decision by Bulgaria, Still Unpledged Despite Protocol with Turkey.

SHE IS ASKING EVEN MORE

Rumania, According to Berlin's Judgment, Is Now on the Verge of Economic Ruin.

Special Cable to THE NEW YORK TIMES.
From a Staff Correspondent.

BERLIN, Aug. 9, (via The Hague.)—Political interest is centring increasingly on the Balkans. The specialists now agree that Bulgaria, which holds the key to the situation, is facing a final decision.

Information received here indicates that Rumania is on the verge of economic ruin as a result of what is called its dog-in-the-manger policy. With last year's crop going to waste and this year's hopelessly tied up, her economic plight is arousing no sympathy here.

The feeling in Berlin is that at no time during the war has Germany's military and diplomatic position been so strong as it is today.

Incidentally Russia's defeat and the Balkan developments are serving the useful purpose of acting as a lightning rod to the heated feeling toward America, resulting from the last Wilson note.

LONDON, Tuesday, Aug. 10.—A protocol signed between Turkey and Bulgaria, regarding the Dedeagatch Railway, leaves Bulgaria unpledged as to her attitude in the European war, according to a dispatch to The Times from Sofia under date of August 2. Bulgaria, the correspondent declares, is determined not to allow her hands to be tied.

The protocol is said to transfer to Bulgaria all Turkish territory west of the Maritza River. The concession is made by Turkey in the hope of thus establishing friendly relations with a neighbor whose attitude is considered of the greatest importance. Although the protocol is said to have been signed, discussion of the final details has brought up several obstacles and negotiations are now apparently at a standstill.

The Bulgarians are reported to be demanding further concessions which the Turks are unwilling to yield in the face of Russia's reverses.

GERMANS IN AFRICA READY.

Great Quantity of Munitions Was Received Just Before War Started.

Special Cable to THE NEW YORK TIMES.

LONDON, Tuesday, Aug. 10.—The Times says this morning:

"We learn from an authoritative source that one of the last discoveries made by the victorious South African troops in German territory was that of some 27,000 rifles, all ready packed in cases, as well as cases containing parts of a large number of machine guns, and an enormous quantity of ammunition. These had been landed a few weeks before the outbreak of the war, and were, of course, greatly in excess of any possible requirements of the garrison at that time. In the course of his trial De Wet admitted that he was marching to the German border to obtain ammunition. The inference is tolerably clear."

FRENCH WINNING IN AFRICA.

Several German Posts in Kamerun Taken by Encircling Operations.

PARIS, Aug. 9.—Encircling operations by French troops against German forces in the Kamerun, the German colony in West Africa, have resulted in further successes, according to an official statement issued by the Ministry of the Colonies today. The statement says:

"Encircling operations by French forces in the south and east Kamerun are proceeding successfully. On July 17 columns from the south took Bitam, which the enemy had evacuated during the night, thus completing the conquest of that part of the Congo ceded to Germany in 1911.

"On July 23 columns operating in the east stormed the post of Moopa, forcing the enemy to retire on Mombi, which in turn was captured four days later. Reconnoissances were immediately dispatched against Nganela Nyassi.

"Our troops are displaying great activity on the Gadji-Beri Bimba front. Gadji, after a violent combat, was evacuated by the Germans."

ENVOY SHELLED BY BRITISH?

Turk Says He Was Shot At While Coming to Arrange a Truce.

GENERAL HEADQUARTERS, Gallipoli Peninsula, Turkey, June 15.—(Correspondence of The Associated Press.)—Though the British asked for the nine-hour armistice which took place on May 24 in the Ari Burnu theatre of war, they were afterwards inclined to drive a hard bargain for it, according to Major Kemal, Adjutant to General Essad Pasha, commander of the Third Ottoman Army. Major Kemal was intrusted with the negotiations preceding the armistice.

"The British sent a parliamentary into our lines on May 22," said Major Kemal to The Associated Press correspondent. "The officer came with a white flag and I was detailed to ascertain his wishes. These were that we grant an armistice for the purpose of burying the dead, many of whom had lain between the Turkish and British lines for twenty-nine days—since April 23. The stench had become unbearable to the British, the officer stated, and a period, in which all military operations were to be suspended by both sides and in which the bodies might be interred, seemed very desirable.

"I transmitted these wishes to my superior, after having made arrangements for another meeting with the parliamentary on another day. I was to come to a certain spot and all British troops were to be instructed not to fire upon me. Unfortunately, this part of the program was not carried out. When I, on the following day, came to the place which had been selected for our meeting I was fired upon by the British artillery with shrapnel. I suppose my coming had not been announced everywhere; at least, I prefer to suppose that.

"There was the usual blindfolding, and a little later I met the British officers who were to act for Sir Ian Hamilton. I presented our conditions for the armistice, and a discussion of them took place immediately.

"As is the practice during armistices, the terrain between the two hostile lines was to be divided into two equal parts by a line of sentries. Over this boundary the dead were to be exchanged, that is to say, we would bring across this line such British dead as were found on our part of the terrain and the British would do likewise, each party burying, naturally, its own dead on its own side of the line of sentries.

"To this the British agents agreed, of course. But the rifles found on both sides of the boundary had also to be disposed of. In discussing this point I found that the British were inclined to drive a hard bargain. I was in favor of an exchange of rifles, each party returning such rifles as were found with the dead intact. The British balked. A long wrangle ensued. From this I gathered that the British were under the impression that we needed the few rifles on their side of the line. I assured them that such was not the case. We finally agreed to exchange all rifles minus their locks.

"Next day the line of sentries was established and the dead were buried. For nine hours we had peace at Ari Burnu. Officers and men from both camps met and talked together as much as linguistic attainments permitted or pantomime made possible. Some even exchanged presents. When the nine hours were up the state of war was resumed."

HINDENBURG STATUE WITH HOHENZOLLERNS

Colossal Effigy Will Be Unveiled in the Siegesallee on Aug. 28.

Special Cable to THE NEW YORK TIMES.

THE HAGUE, Aug. 9, (Dispatch to The London Daily Mail.)—A colossal wooden statue of Hindenburg, thirty-nine feet high, is to be unveiled in Berlin on Aug. 28 in the open square at one end of the famous Siegesallee, which is lined with statues of the Emperor's ancestors.

The monument is to be erected in accordance with a new German scheme for raising money for war charities. The statue is to be "armored" with a coating of nails. Any German patriot who wishes to drive a nail into the effigy will be permitted to do so on payment of a mark. It is estimated that 1,600,000 nails will be required before the figure is fully covered.

GENERAL JOUSSELIN KILLED.

Chicago Relatives Get Word of Death of French Officer.

CHICAGO, Aug. 9.—Brig. Gen. Henri Jousselin, a nephew of Mr. and Mrs. Peter Dudley of Chicago, has been killed in the European war while fighting with the French Army, according to messages received by his relatives here today.

For the Cultivated Taste
Sanderson's
MOUNTAIN DEW
SCOTCH
"The Spirit of the Mountains"

BRITISH DEPORT KAISER'S PIANIST

Maria Janotha Arrested and Expelled as an Undesirable Alien.

THIRTY YEARS IN ENGLAND

Has Been Honored by British Royalty—Poles Criticise the Government's Action.

Special Cable to THE NEW YORK TIMES.

LONDON, Aug. 9.—The deportation of Mlle. Maria Cecile Natalie Janotha as an undesirable alien has been quietly carried out by the Metropolitan police.

Mlle. Janotha, who has lived in this country for thirty years, has been court pianist to the Kaiser and his grandfather, the Emperor William I., while she has been honored by the English royal family with many distinctions and frequently invited to play at public and private functions at both Buckingham Palace and Marlborough House. For years she has been a prominent figure at exclusive social functions.

Her arrest was effected early Sunday morning at her residence at Holland Road, Kensington. She made a vehement protest against the order, but was told that it came from the Home Secretary and could not be appealed against. She was taken to Tilbury and there placed on board the Flushing boat.

When the war broke out Mlle. Janotha was maintaining a large house and staff of servants at 20 Grosvenor Street. Splendidly furnished and containing a number of fine art productions, the house was the scene of many brilliant gatherings. When the aliens' restriction order was made she registered herself, giving her age as 65 and her birthplace as near Warsaw.

Since the outbreak of the war Scotland Yard authorities have kept in constant touch with the movements of Mlle. Janotha. The fact that she had the entrée to the houses of many highly placed persons was held to make this step all the more necessary.

At the Russian Embassy Mlle. Janotha was described as a German Pole.

"I am surprised to hear that she has been arrested," a member of the Embassy entourage said, "in view of the fact that she is a Pole. On the representation of the Polish Committee the British Government had agreed to make exceptions in the case of Poles, whatever their nationality, and this is the first case I have heard of in which a Pole has been deported. We certainly know nothing about her to account for her deportation."

In Polish circles in London the news caused great surprise. A prominent member of the Polish Committee said:

"I think a mistake has been made, and great hardship inflicted upon a harmless woman. My opinion is that she is a very unwise woman. She is, as everybody knows, court pianist to the German Emperor, and I think that very unwisely she has boasted too much of that."

This man gave the interesting information that Mlle. Janotha was arrested three weeks ago, but was released the next day.

Maria Janotha holds membership in many Academies of Art in Italy, Great Britain, and Austria. She received the Victoria Badge from Queen Victoria and holds the highest honorary diploma from the St. Cecilia Royal Academy in Rome. She edited Lady Tennyson's songs. She was the recipient of many decorations, including one from the German Empress.

GERARD AVERTS REPRISALS.

Through His Efforts Germany and France Modify Prisoners' Treatment

BERLIN, July 31, (Correspondence of The Associated Press.)—Through the efforts of James W. Gerard, the United States Ambassador to Germany, the French and German retaliatory measures arising out of the case of Lieutenant von Schierstaedt and Lieutenant Count von Strachwitz and a patrol of German soldiers have been averted.

Reports received in Berlin said the Germans, who were in the hands of the French, were being mistreated. Lieutenant von Schierstaedt was said to have been sentenced to deportation to French Guiana, and to have been chained to another convict. The German press demanded reprisals, and six French officers captured by the Germans were picked out for harsh treatment.

Some time ago the American Ambassador, at the request of the French Government, informed the Berlin Foreign Office that the Germans would be treated as prisoners of war and not as criminals. It is now understood that von Schierstaedt will be returned to Germany and the sentences of Count von Strachwitz and the soldiers of the patrol revoked. They will be treated as ordinary prisoners of war. The six French officers selected for retaliatory treatment are to be returned to the regular officers' camps.

MASCONOMO STORY PUZZLES WASHINGTON

No Complaint Was Filed Over That "Disguised Ship,"—Similar One Found Baseless.

Special to The New York Times.

WASHINGTON, Aug. 9.—State Department officials are puzzled over the statement made by the German Information Service in New York on Friday that the German Embassy had filed with the Department a photographic copy of an affidavit purporting to have been made by Paul Richard Fenner, an American radio operator, to the effect that while he was serving on the British ship Masconomo, the vessel was disguised by hanging large signs over her sides bearing the name "Texas," and her British identity otherwise concealed by flying the American flag. The deception was practiced, the affidavit had it, while the Mosconomo was passing through the zone of German submarine activity off the British coast.

Officials of the State Department who looked into the matter today, said that they could find no such complaint with reference to a vessel named the Masconomo, but had discovered that the Germany Embassy had made a complaint with reference to the British ship Carnovan, which was almost identical with the complaint concerning the Masconomo, although the location of the alleged offense was different from that described in the Fenner affidavit given to the press by the German Information Service.

On Saturday officials of the department said that the complaint against the Masconomo had been received and was being investigated. A further investigation today, however, disclosed that they had confused the case with that of the complaint against the Carnovan. It was said at the department after an examination of the records that no representations concerning the alleged misuse of the United States flag by the Masconomo had been received by the Department from the German Embassy.

The department, it was said, had received a complaint from the German Embassy that the British steamer Carnovan had been at Nassau, Bahama Islands, and in waters in that vicinity disguised as an American vessel. It was charged that she had displayed large signs bearing the name "Texan." The name alleged to have been used by the Masconomo was "Texas." An inquiry was sent by telegraph to Nassau, but the United States naval telegraph censor at Key West did not understand that it was official and held it up. There was some delay in obtaining information on that account, but the State Department finally got its telegram through to Nassau. The answer was to the effect that the Carnovan had not been at Nassau or near by at the time described in the German complaint, and that no ship disguised as the German communication had described had been seen in those waters.

The question now is: Where is the affidavit of Fenner which the German Information Service gave textually to the press with a statement that a photographic copy of it had been filed with the State Department? The representations made to the department by the German Embassy in the case of the Carnovan approximated so closely the allegations contained in the German Information Service statement that the mystery becomes deeper.

Lockjaw Prevalent in Trenches.

V. Sydney Rothschild, an Englishman, who arrived here on the Duca d'Aosta from Italy, said he had come on a Red Cross mission to start a fund for buying serum to fight tetanus, which he said was prevalent in the trenches through the earth getting to the wounds.

BRITISH IMPORTS LEAP.

Increase of Nearly $81,000,000 Reported for July.

LONDON, Aug. 9.—The British Board of Trade figures for the month of July show an increase in imports of $80,858,315. The principal increases were in food and metals.

The exports show a decrease of $173,607,555, chiefly in coal, yarns, textiles and machinery.

The imports from the United States in the half year ended July 30 amounted in round numbers to $620,000,000. In the same period a year ago the imports reached $350,000,000, while the year before they were $345,000,000.

Exports for July were the largest recorded since the war broke out. An interesting item in the exports, the direct result of the blockade against German trade, is the increase of nearly $2,500,000 in chemicals, drugs, dyes and colors.

GERMANS PRESS PEACE CAMPAIGN

Continued from Page 1.

conciliation pressed upon them by the 'diplomatist' and from many other quarters would do well to remember how President Lincoln and Mr. Seward met efforts of that kind during the civil war. They will find remarks of Seward's about the conduct of people who had been discussing among themselves the affairs of the United States without consulting the Washington Cabinet, and they will learn what Lincoln thought of 'a mistaken desire to counsel in a case where all foreign counsel excites distrust and must be rejected with firmness.'

"We have not the least fear that counsel of the kind will be tendered to the Allies from any quarter. It would too certainly meet with a very decided rebuff. Probably the Germans themselves are under no illusion on this head. The object of the present revival of peace intrigue is doubtless rather to shift the blame for the prolongation of the war upon the Allies than to excite any real peace movement among responsible neutrals, but the scheme is too transparent to succeed."

Hopes the Report Is True.

The Morning Post says editorially:

"We hope the report is true, for it would mean that Germany realizes the difficulties which stand in the way of her great scheme for surrounding and crushing the Russian armies. It is certain that if Germany were sure of success on these lines she would not propose a peace, for it is not the German custom to be magnanimous. Therefore, if it is authentic, Germany's offer of peace would be an excellent sign.

"It is undoubted that Germany has also approached France with her insults and seductions, but France throws back with scorn and contempt the enemy's suggestions, and relies on her soldiers for an answer. And so it is with all of us. We stand together."

ROTTERDAM, Tuesday, Aug. 10, (via London.)—There is much talk in Holland of the possibility of opening a discussion between the belligerents on peace terms. The Dutch Anti-War League last week at The Hague adopted a resolution, urging the Dutch Government to call a conference of the neutral powers in the interest of peace, "the conference to sit until the end of the war for the purpose of preparing for and introducing mediation measures at the proper time."

Peace Offer to Russia Unconfirmed.

COPENHAGEN, Aug. 9.—Persons in close touch with Court circles here say that they know nothing regarding the peace offer alleged to have been made by the German Emperor to the Emperor of Russia through the King of Denmark. The reported proposal was said to have involved the trade of part of Poland for Galicia.

LONDON, Aug. 9.—The British Government has received no official report of Germany's rumored peace proposal to Russia.

Official circles neither affirm nor deny the report, holding that if true the proposal is probably in such a tentative form that it would not be incumbent on Russia to communicate it formally to the Allies.

A GERMAN HINT TO RUSSIA.

Could Not Be Blamed if She Deserts Allies.

The semi-official Cologne Gazette of July 25 printed the following:

"The London agreement pledging the Allies to conclude no separate peace more and more reveals itself as what we had always considered it—an impudent snare set by the English in which their allies have been trapped. It only remains to ask whether, and for how long, the other signatories will feel themselves bound by this premature treaty. The French, of course, have for a long time not been free to make decisions. In their blind hatred of Germany they have sold themselves body and soul to the English, and as they have given over important bases on the Channel coast to the English, they are no longer masters in their own country.

"The Russians are much less dependent on the English. They could not be blamed if they withdrew from an agreement which was entered into on false assumptions. Before it committed itself to its old rival in Asia, the foreign policy of Russia had always revealed a healthy egoism. It is to be hoped in Russia's own interest that this egoism will prove stronger than the obstinacy of the war party, which is blinded by hatred of Germany. To be sure, there is as yet no sign that the Russians are inclined to draw this conclusion."

A Shilling in London
A Quarter Here
Their Clientele is World-Wide
PALL MALL
FAMOUS CIGARETTES
Ask any tobacconist to show you the new Plain Ends in the distinctive Single-Row Package

Dictate to the Dictaphone

Dictaphone dictation is *direct* dictation

THERE is no note-taking between the spoken word and the finished typewritten sheet.

You dictate to the Dictaphone and your typist hears what you say and typewrites what she hears. That is how easy and efficient it is. Long and studied letters, quick, terse notes, rough memos, office messages—hours at a stretch or at ten-minute intervals—the Dictaphone receives them all, instantly, correctly, automatically—and *any* operator can do the transcribing. In your business? Call Worth 3272.

83 Chambers Street

THE DICTAPHONE
REGISTERED

(This advertisement was dictated to the Dictaphone)

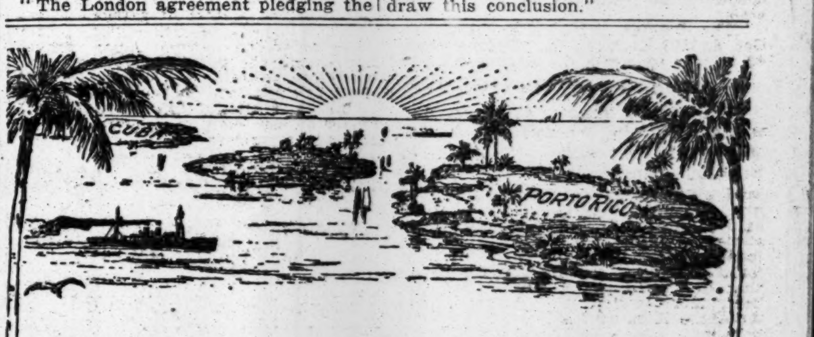

Look at Porto Rico on the Map and say if Fine Cigars should not be made there

Tobacco in its perfection is as native to the soil of one island of the West Indies as to the other.

Porto Rican tobacco is known to have every good quality of Cuban leaf, but as now cultivated "in the field" of her upland plantations it has a **delicate mildness** which distinguishes it from the Cuban leaf in this one noteworthy respect.

The RICORO Cigar
(Cabinet Size) 3-for-25 cents
or by the box of 50, $4.15

is a typical product of Porto Rican cigar-making and Porto Rican tobacco-growing.

Imported FREE OF DUTY and priced accordingly.

All the virtue of the wonderful tobacco in the cigar and all the skill in the workmanship which belongs to the inherited art of the Spanish natives who make it.

The RICORO Cigar is a representative product of the West Indies in which satisfaction is not sacrificed to the **unequalled mildness** that the RICORO will always be found to possess.

CIGARS UNITED CIGAR STORES CIGARS

CITE BELGIAN NOTES AGAINST THE ALLIES

Germans Publish More from Alleged Secret Documents in the Archives at Brussels.

CHARGE ISOLATION PLOT

Ministers Represented as Reporting Schemes to Check the Influence of Central Empires.

BERLIN, Aug. 9, (by Wireless to Sayville, L. I.)—The Norddeutsche Allgemeine Zeitung continues, according to the Overseas News Agency, to publish instalments of a series of documents purporting to be secret Belgian diplomatic reports found in Brussels by the Germans. The present instalment largely comprises comment attributed to various Belgian diplomatists regarding alleged political conditions in England, France and Italy during the years 1908 and 1909 so far as the international relations of those countries were affected.

The Overseas News Agency in its summary of the documents continues:

"Baron Leghait, Belgian Minister at Paris, is quoted as having, on Jan. 30, 1908, asked whether French jingoes understand 'whether the new grouping of powers is the result of a vast program which was wonderfully schemed in London, and in the execution of which Delcassé, the French Foreign Minister, is more tool than imitator.'

"The Minister at Berlin once more refers to Germany's peaceful attitude, saying, on Feb. 2, 1908, 'nobody ever had here in Berlin the absurd and impossible idea of aggression against England, but everybody fears English aggression.'

"The same Minister states, on June 5, 1908, that France 'has returned to Delcassé's policy, but shrouded it in a mantle of hypocracy.'

French Ambassador "Suspicious."

"The Ambassadr of France to Berlin, whose reports on German affairs have been published in a French Yellow Book, was characterized on May 13, 1908, by his Belgian colleague thus: 'He is distrusting, suspicious, smells everywhere after thoughts, and is badly informed, as are all diplomatists who make use of spies.' The same Minister, on May 30, 1908, arraigned the members of the Triple Entente as follows:

"'Russia and England, who both, although with different results, only for the sake of aggrandizement, yea, without plausible pretext, conducted wars of conquest in Manchuria and the Transvaal; or France, who just now begins the conquest of Morocco, disregarding solemn promises and without other legal title than the transfer of English rights which England did not possess.'

"The same letter says further: 'The Triple Alliance guaranteed thirty years of peace to the world because it was conducted by Germany who was satisfied with the political situation in Europe. The new grouping menaces peace because it consists of powers that desire a revision of the status quo.'

"'The Minister of Belgium at Berlin on July 18, 1908, declares that the British Ambassador in Berlin, Sir Frank Lascelles, was recalled because "he tried to eliminate the misunderstanding between the two countries which he considered as stupid and highly obnoxious for both, but his zeal did not correspond to the political ideas of his sovereign."'

"The Belgian Minister at Paris, on Oct. 8, 1908, declared that Russia wanted to tear to pieces the Berlin treaty.

King Edward's Efforts.

"The Belgian Minister at Berlin, who was anti-German, characterized on Feb. 18, 1909, the political rôle of the King of England as follows: 'The King of England gives assurance that peace is the aim of all his endeavors. This he has said always since the beginning of his successful diplomatic campaign. The leading intention of this campaign is to isolate Germany, but every one is aware that the peace of the world never has been more seriously threatened than since the King of England tried to secure it.'

"This same minister, on March 31, 1909, characterized the state of public opinion in England as follows: 'The state of mind which prevailed in England reminds one of that in France from 1866 to 1870. France then believed it was her privilege to hinder Germany in the reconstruction of her unity for the reason she considered this as a menace to the continental hegemony which France had enjoyed until that time. In the same manner England today regards it as an unfriendly act and a menace to peace if Germany refuses to enter, by contract, into an obligation to depend upon the mercy of England.'

"The Belgium Minister at Berlin, on April 17, 1909, thus characterized the treachery of Italy: 'For a long time past no one in either Berlin nor Vienna has indulged in illusions as to the probable assistance of Italy. The Italian Government is entering into engagements concerning its course toward France and England, and at the same time is flirting uninterruptedly with London and Paris. Italy, nevertheless, clings to the Triple Alliance and is using this as a guarantee for the fidelity of her new friends, who inspire her with limited confidence only. Italy reserves the right to side with the stronger party as she did at Algeciras, where she assisted France and England, and as she did more recently in the Oriental problem, where she finally joined Germany and Austria-Hungary after having played an uncertain part until it became aparent which side would be successful.'

"Under date of June 21, 1909, the Belgian Minister at Berlin said: 'The Triple Alliance always has been considered in this spirit in Berlin because it was concluded with a purely defensive purpose.'

Attempts to Win Spain.

"The Belgian Chargé d'Affaires in London on April 12, 1907, wrote:

"'King Edward's visit, made to his royal nephew in Carthagena, had as its main object to try to strengthen the bonds that unite Spain with Great Britain and to diminish as much as possible German influence in Madrid.'

"The Minister of Belgium at Berlin confirmed this idea, writing on April 18, 1907:

"'The King of England's visit to the King of Spain is one manoeuvre in the campaign for Germany's isolation which His Majesty, Edward VII., conducts personally and with equal tenacity and success.'

"The main weapon in the campaign of the English press, the newspaper says, is thus arraigned by the Belgian Minister at London, Count Lalaing, on is largely responsible for the hostile feeling between the two nations, but what could be expected of newspapermen, like Mr. Harmsworth, (now Lord Northcliffe,) the editor of the Daily Graphic, the Daily Express, the Evening News, and the Weekly Dispatch, who said in an interview to the Matin: "Yes, we detest the Germans cordially. They make themselves odious in the whole of Europe. I shall not admit that my paper prints the slightest thing that may hurt France, but I should not like to see anything published that might be pleasant to the Germans."

"'This same editor in 1899 attacked with equal violence the Frenchmen who intended to boycott the Paris Fair and wrote: "The French have succeeded in convincing John Bull that they are his bitter enemies. England has hesitated a long time between Germany and France, but it always has valued the German character, while it finally feels contempt for France. A cordiale May 24, 1907:

"'A certain kind of press, known here under the name of Yellow Press, entente with her next neighbor cannot exist. Enough of France, which has neither courage nor political sense."'

Thought Germany Peaceful.

"The Belgian Ministers," the Overseas News Agency says, "state in the documents found that Germany's intentions were peaceful. The Belgian Minister at Berlin on May 30, 1907, said:

"'England ought to know that a German attack, even in the very remote future, is actually impossible. On the contrary, Germany has everything to fear, since, for centuries, England has accustomed to destroy the naval forces of foreign nations as soon as they arrived at a certain important position. After Holland, France has known this. Then it was the turn of Denmark, whose ships were destroyed, without the least provocation by Admiral Nelson after having entered the port of Copenhagen as a friend.'

"Baron Greindl, the Belgian Minister at Berlin, criticising under date of June 8, 1907, the English press campaign, wrote:

"'The Times leads in the campaign of calumny and defamation. Its Berlin correspondent, who has every opportunity for obtaining better information, stirs up English hatred against the Germans by pretending that the Imperial Government has ambitious plans, whose silliness is manifest, and by attributing to Germany's Government dark intrigues, of which it never has had a thought.'"

The Overseas News Agency says: "France in the meantime was thrown into the English campaign, Count Lalaing, the Belgian Minister at London, on June 17, 1907, writing:

"'In order to prepare for the moment against dangers that probably exist only in her imagination or perhaps in order to strengthen her position as one of the leaders of inner politics, France accepts the debt of gratitude which will appear heavy if one day England unveils the ambitions for which she intends to use the forces that she now has assembled around herself.'

"The Belgian Minister at Berlin on June 22, 1907, wrote:

"'These measures of precaution taken against imaginary dangers are of a character to cause and stimulate in nations the idea that Germany is the aggressive power against whose enterprises other nations must unite. The harm would not be so very great if these treaties of alliances would be merely superfluous, but they compromise the cause of peace.'"

BELGIANS ACCUSE GERMANS.

Hague Convention Broken by Forced Labor in Conquered Territory.

PARIS, Aug. 9.—A report of the Belgian committee investigating violations of international law, issued here today by the Belgian Legation, is devoted to instances of alleged violations by the Germans of Article 52 of the Fourth Hague Convention governing the laws and customs of land warfare.

Examples cited cover alleged German attempts, first, by offering wages as high as 20 marks (about $5) a day, and finally by force, to compel Belgian civilians to work in arsenals, on railways used for military purposes, and in wire factories. The report gives details of alleged violations at Luttre, Malines, and Swevedhem, and quotes the text of an order declared to have been signed by Lieut. Gen. Count von Westarf, the German commander at Ghent, dated in that city June 10, in part as follows:

"The attitude of certain factories which, on the pretext of patriotism, relying on The Hague Convention, refuse to work for the German Army, proves that among the population there is an inclination to raise difficulties for the administration of the German Army. In this connection I inform you that I will suppress such manouevres by all means in my power."

GERMAN CATHOLICS APPEAL.

Would Protest to Peace Conference Against Arms Traffic.

ST. PAUL, Minn., Aug. 9.—Resolutions indorsing the peace conference to be held in Chicago on Sept. 5 and 6, and recommending that the State and local organizations affiliated with the Central Verein send delegates to the meeting to protest against the continued shipment of munitions of war to Europe, were adopted today by the National Federation of German-American Catholic Societies in convention here.

"Every American citizen deplores the war," said President Joseph Frey of New York, "and as American citizens they should protest against any activities by Americans which will have a tendency to prolong the war. This certainly is not a religious, political, or national question."

LONDON MEAT PRICES SOAR.

Frozen Beef Up 74 Per Cent. Since Last Year—Frozen Mutton 50.

LONDON, Aug. 9.—Great increases in the prices of meat are disclosed in the report of the Superintendent of the London Central Market, issued tonight. He says the supply of meats of all kinds for July, 1915, at the market, totaled 29,702 tons, as compared with 36,833 tons in July, 1914.

The price of fresh beef increased 43 per cent., while that of frozen beef increased 74 per cent. Fresh mutton increased 13 per cent., and frozen mutton 50 per cent.

Lieutenant Vannie Cooke Wounded.

Miss Elaine French of Ned Wayburn's "Town Topics" company yesterday received a cablegram from the British military authorities that her husband, Lieutenant Vannie Cooke, was "wounded in action, but not fatally."

HANOTAUX THINKS WILSON TOO MEEK

French ex-Foreign Minister Says the President Is Not Firm Enough with Germany.

LOSING CHANCE AS ARBITER

Commenting on Our Protests, He Expresses Surprise at Their Friendly Tone.

Gabriel Hanotaux, the former French Minister of Foreign Affairs, writing in a recent issue of the Figaro, discusses President Wilson's notes to Germany and William J. Bryan's resignation.

"I have thought," writes M. Hanotaux, "that it would be wise to let some time pass before commenting on the last note of President Wilson. This note does not greatly differ from the first two. It seems rather to mark a slight retraction from the notes in the framing of which Secretary Bryan collaborated.

"How did it happen that Secretary Bryan resigned rather than sign the second note? This is one of the mysteries of American politics. It is said that Mr. Bryan hopes to be a Presidential candidate in the next election, and that he believes that he has found a platform in 'peace at any price.'

"Let us consider the third note, and consider it in its international consequences. The principles cited are incontestable, and sufficiently affirmed."

M. Haanotaux then quotes the conclusion of the last note of President Wilson, in which the President so firmly stated the American position in the matter of submarine warfare in so far as that warfare endangered the lives of American citizens traveling on the seas.

"The whole of the third note," continues M. Hanotaux, "has an extremely polite and amicable character, but positive in the demands it makes upon the German Government. If it only had not the fault of being the third note.

"Before the attack on the Lusitania the Government of the United States forewarned Germany. After that attack it notified the German Government that it awaited Germany's explanation. Now they are still waiting. When will they cease waiting?

"We would be lacking in frankness to the great sister republic if we allowed it to think that this series of documents of such a particularly affectionate and friendly tone was not the cause of great surprise. Public opinion on two continents was astonished, and although we do so with respect and confidence, why cannot we say what we think?

Friendly to Germany.

"Up to the present time the Allies, thanks to God, have not endangered or menaced the life of a single American, but they have not received the twentieth part of friendly proposals which the German Government has attracted to itself by its implacable execution. There were treaties. They have been violated. There are, as Mr. Wilson says, 'sacred rights of humanity.' They have been disregarded. There exists international legislation founded on moral laws. They were not considered. These constant, conscious, announced and realized violations brought forth eloquent protestations, it is true, but they have been neither efficacious nor enforced. We will keep quiet, but our American friends have commenced to suffer. Why should we not be astonished?

"We are sufficiently informed on the sentiment of the American people, and they are informed as to ours, so that no ill-feeling between them could exist. We know that France has found in the Republic of the United States infinite sympathy and a devotion that is admirable. We know that hearts have been moved in America and that the Lusitania disaster did not leave an American soul indifferent.

"Recently Mr. Whitney Warren, (the New York architect) in an address at the American Club expressed sentiment that found an echo in our own hearts. He spoke as a free man, expressing his own opinion. Being an American he spoke only as an American can. He referred in heated terms of a certain class of pacifists. There was in his discussion a view of justice which expresses in excellent fashion the point of view of Europe.

"Mr. Warren in the course of that address said:

"'We do not seem to realize that we are the most important neutral, and to this we should add the example. The eyes of Denmark, Sweden, Norway, Holland, are fixed on the United States. All the smaller States wait to hear our voice, to make a chorus with it. They call and they await us. They insist that we take the direction of a great concerted protest, without waiting.'

Losing Chance as Arbiter.

"To speak to the neutrals, to give them the tone, the measure, the example, and encouragement is a providential opportunity in these tragic times which afflict humanity. They say that President Wilson is waiting for the hour when he can present himself to the belligerents as arbiter, and that he holds the confidence of both sides. If this is his object I fear that he is turning his back on it. At the end of such a terrible conflict it is scarcely probable that an excess of meekness and vacillation will give to any power whatsoever the authority and prestige to speak loud for right and to bring it about.

"President Wilson is a jurist. He knows the weight of principle. The peace of the future will be the strict application of those principles on which all law rests, or on the other hand the triumph of universal brigandage which a German victory would bring about, and of which America would be the first victim.

"The future arbiter of peace will be the man or the Government, who will speak loudly at the right time for the cause of humanity."

Canadian Casualties Now 10,680.

OTTAWA, Ont., Aug. 9.—Announcement was made today that Canadian casualties up to date number 10,680, up to 1,877 dead; 6,738 wounded, and 2,065 missing.

FLIES ARE A PLAGUE IN TURKISH CAMPS

No Screens Available, but Associated Press Correspondent Hears of No Typhoid.

CONSTANTINOPLE, June 30, (Correspondence of The Associated Press.)—The health of the Turkish troops at the Gallipoli and Dardanelles fronts is good and the wounded from these theatres of war are well cared for. To this may be added that the Turkish medical staff has shown much resourcefulness and that the occasional paucity of materials and medicaments is met in a spirit one would not expect to find in an organization of which so little good was said during the late Balkan war. The capacity of the hospitals inspected by The Associated Press correspondent is over 3,000.

Camp hygiene is well administered in the Ottoman army. Trenches visited were found to be scrupulously clean. The food of the men is well cooked and care is taken that none but good water is drunk by the men. Every effort is made to keep the clothing of the men free from vermin, and to facilitate this retorts, in which infested clothes may be baked or disinfected, are built wherever they are needed. Great ingenuity has been displayed in this. As a rule, the retort is nothing more than a large hole in some convenient hillside, similar to a bake-oven. Its floor is paved with brick or field stone, and under this two other holes are dug for the fire that is to heat the retort. The construction is extremely simple and not a single piece of iron is used in it. Even the door of the retort is generally a large rock.

In the camps visited all latrines were found in an excellent state. Lime was being used as a disinfectant, because other chemicals cannot be had in Turkey at present. To combat the fly pest messes and kitchens are placed so that air currents can sweep through them. This method is not so effective as screening, but screens are hard to get in Turkey. It may be said in this connection that the experience of the Turkish troops on the Gallipoli Peninsula with flies has been a most trying one, but that so far the fly has not proved as great an agent of disease as has been charged in other parts of the world. It is thought, however, that this is largely due to the fact that the Turkish soldier eats very little uncooked food or cooked food which has been exposed to contamination long. His mess of rice, beans, peas and meat is generally too hot to invite a fly.

All men at the front have been vaccinated against typhoid and typhus. On June 24, when the correspondent visited a hospital for contagious cases, the entire Turkish force on the peninsula had but three cases of mild enteric fever and none of typhoid or typhus.

Ismes Bey, Captain-Surgeon, cares for all the severely wounded of the Turkish Avi Burnou group. His hospital is probably one of the best to be found anywhere. Its booths and tents are located under tall pine trees and are well kept. The beds, though none too comfortable, perhaps, are scrupulously clean and the well-being of the patients is promoted by having men from the "working reserves" keep the flies from them with white cloths fastened to long, thin poles. The construction of the booths does not permit "fly proofing" and good ventilation at the same time, and since the fanning against the flies also tends to keep the men cool, Captain Ismes Bey decided upon the method of fly chasing employed.

In the Ismes Bey hospital only severely wounded are received. The operating room is a large tent with wooden floor, is fly proof, and the dust is guarded against by keeping the ground near by constantly sprinkled. The medical staff of Ismes Bey is probably one of the best in the field. Its members are young men with training and experience gained in Germany and France. Their work is quick and thorough, as watching a number of operations and amputations seemed to indicate. Extracting a large shell splinter from the upper arm of a soldier, an operation which necessitated the splitting of the muscle to the bone, took less than ten minutes, for instance.

When a severely wounded patient has become "transportable," he is shipped to one of the city hospitals. Ismes Bey hospital loses only from 3 to 4 per cent. of cases in which operation has been necessary. The total loss of all cases in from 17 to 18 per cent., many of the severely wounded dying shortly before or during the operation.

The Turkish soldier is not very susceptible to pain. He gives little trouble when wounded, and his extraordinary frugality makes him a patient who is easily cared for. Medical men are of the opinion that the total abstinence of most Turkish soldiers reduces the possibility of wound infections, lessens the shock susceptibility and aids in the recovery of the patient.

Ultimately all severely wounded are brought to Constantinople, where about a score of well-appointed hospitals are being maintained. Those visited by The Associated Press correspondent left little to be desired. These hospitals have every modern accessory of surgery, such as X-ray department, plants for the sterilization of dressing materials and laboratories. Patients in whom the wound has caused a temporary paralyzation of motor nerves and muscles are sent to one of the many mineral baths in Turkey, and recently an institution for electro-therapeutical treatment has been opened for the benefit of invalided soldiers.

British Seize Steamer Talisman.

LONDON, Aug. 6, (Delayed by Censor.)—Announcement was made this evening that the Norwegian steamer Talisman had been taken into port.

The Talisman left New York on July 17 for Kirkwall, Scotland, and Gothenburg, Sweden.

COTTON SUBSTITUTE FOUND BY GERMANS

Ordinary Wood Pulp Employed as a Basis for High Explosives.

THREE PLANTS KEPT BUSY

The Substitute Already Used Successfully—Large Reserves of Timber Accumulated.

Special Cable to THE NEW YORK TIMES.

LONDON, Tuesday, Aug. 10.—A citizen of a neutral State who has just made a tour through Germany and acquired a large amount of information about the industrial and economic conditions of the country, gives to The Daily Chronicle an account of the work of German chemists in discovering a substitute for cotton as a basis for high explosives. This was found in the shape of ordinary wood pulp. He says:

"Experiments are still being carried on, but sufficient progress has already been made to enable the substitute to be used freely and successfully. The great difficulty in the way of using wood pulp as a substitute for cotton is the presence of many impurities which are not found in the latter commodity. The most important of these impurities are resin and oxycellulose. Unless these are completely removed the resulting explosives would be uncertain in action, and highly dangerous to those manufacturing them.

"I was not able to discover the whole secret of the process, but in its early stages it is the same as that which is followed in turning wood into pulp for the manufacture of paper. The wood is ground, cooked, and changed into liquid form. Then it is cleansed by new processes and then pressed into sheets. It is then ready for the nitration process, and the addition of other necessary chemicals.

"Germany is under no difficulty so far as the supply of the raw material is concerned. At one time she was dependent upon Scandinavia for supplies of wood pulp, but some years ago she set herself the task of making her own, since when she has become largely self-supporting in this direction.

"Three of the largest factories are now engaged in turning out the new basis for explosives, as well as the seasoned wood required for making wood pulp. Large reserves of timber have been accumulated from my own country and from Russia, so there is no fear of any shortage.

"I was assured that if the supply of raw cotton to Germany were entirely stopped she might be able to tide over the difficulties."

WARNS AGAINST COTTON BAN.

Daily Standard Fears It Would Antagonize 25,000,000 Americans.

Special Cable to THE NEW YORK TIMES.

LODON, Tuesday, Aug. 10.—The Daily Chronicle, in an editorial on the public meeting which is to be held in London tomorrow to urge the Government to declare raw cotton contraband, warns those who advocate such a measure that it will not solve the difficulties that have arisen between Great Britain and the United States, nor prevent cotton entering neutral countries like Sweden, Denmark, and Holland.

"Even now," says the newspaper, "we can and do stop cotton consigned to neutral ports when there is a presumption of its hostile designation. What, then, is the advantage of making cotton contraband? It seems to us to consist in the fact that it will regularize one position in American eyes and stamp cotton cargoes with a taint of illegality from the outset.

"There is one large American interest which is adversely affected by the war, and which ought to be protected as far as we can protect it from injury. We refer to the cotton growers. It has been suggested that we ought to buy the cotton that would normally have gone to Germany and Austria. This is quite a manageable financial proposition, for it would not involve the expenditure of more than £30,000,000 ($150,000,000.) It would be necessary to buy up the cotton that would but for the war go to Holland and the Scandinavian countries, and then to allot to these their normal supplies. In short, we would need to buy up practically the whole of America's cotton exports and then stabilize prices.

"This would be a very big financial deal, but it ought not to be beyond the capacity of statesmanship, informed and helped by expert advice. Anyhow, we are strongly of the opinion that the British Government ought to do everything in its power to allay American irritation, so far as that irritation has a legitimate cause. It would be little short of a calamity if 25,000,00 American people, who are dependent on cotton, got it rooted in their minds that their interests were being sacrificed to British sea power."

CANADA HAS SENT 80,000.

Between 60,000 and 65,000 Soldiers Now in Her Camps.

OTTAWA, Aug. 9.—Canada has sent about 80,000 soldiers to Europe for war service, accordinf to figures given out here tonight. These men are now in France on active service or completion training in England.

From 60,000 to 65,000 men are being trained at various camps in the dominion and corps are being dispatched to Europe at frequent intervals. It is stated men are still offering themselves for various services in large numbers.

RECALLS 1804 SINKING TO JUSTIFY LUSITANIA

German Professor Goes Back 111 Years and Tells What He Found.

Ferdinand Tonnies, who is described by the German Information Service as "Professor of Political Economy in the University of Kiel," has discovered, according to that organization, a British precedent for the sinking of the Lusitania in the destruction by the British fleet 111 years ago of a Spanish marine ship in which nine noncombatants lost their lives.

A letter written by the professor to The New Statesman of London, which is quoted by the Information Service, bitterly assails England, and quotes this precedent as follows:

"'The British Government issued instructions to seize four of these ships (treasure ships from South America) which were due at Cadiz. On Oct. 5, 1804, the ships were encountered off Cadiz by four British frigates. The Spanish commander was summoned to surrender and disregarded the summons, the forces being equal on either side, though he was quite unprepared to resist. A short but furious action followed, in which one of the Spanish vessels, with a number of noncombatants on board, blew up. The other three were captured, with treasure valued at $5,000,000,' (H. W. Wilson, Cambridge Modern History, Volume IX., Pages 217-218.)

"In an older work the following is narrated with regard to the noncombatants who met such a dreadful death:

"'A man, with his wife, four daughters and five sons, on his way home to Spain, was, with one of the sons, on board another frigate, and they had the horrible fate to be spectators of the awful catastrophe which in a moment deprived them of their relations and robbed them of their property, which had been acquired during a twenty-five years' residence in South America.'

"'It was sad,' you will say, 'but there were after all only nine persons. Compare this with the Lusitania. The deaths of the nine persons who were on a war vessel was one of the normal horrors of war.'

"Horrors of war! Pardon! The attack on the Spanish treasure fleet by four English frigates at the command of the British Government took place in time of peace! The British Ambassador was in Madrid. He had all kinds of 'complaints' to bring forward, which he discussed with the Spanish Minister. In time of peace the English Admiral surprised ships laden with silver belonging to a neutral State. In time of peace he blew up a ship in which five women and four young men or boys were passengers and stole $5,000,000. In time of peace the British Admiralty gave the order to attack the Spanish flag in all seas and to send to the bottom ships of any tonnage, even those of less than a hundred tons."

In the case of the Lusitania, of course, no demand to surrender was made. She was torpedoed without any warning whatever.

LUSITANIA IN 10 VOLUMES.

Mrs. A. G. Vanderbilt Has Record of Press Clippings Compiled.

An unusual record of the destruction of the Lusitania and the subsequent developments in the case has been prepared at the request of Mrs. Alfred G. Vanderbilt by Walter Hyams & Co. of this city. The record consists of ten volumes of newspaper clippings concerning the sinking of the ship by a German submarine. Each volume contains 100 pages of clippings, and is an inch and a half thick.

The books are bound in Russian levant and bear the inscription "S. S. Lusitania, May 7, 1915." Many of the clippings tell of the heroic last moments of Alfred G. Vanderbilt, during which he assisted women and children on the sinking ship.

Mrs. Vanderbilt intends ultimately to present the volumes to the library of Yale University, it was said yesterday. Clippings from THE NEW YORK TIMES figure prominently in the collection.

FIRST SHIPMENT OF ENGLISH GOLD

Continued from Page 1.

ish Government. Canada has floated $40,000,000 in notes here.

Other Nations' Loans Here.

France, early in the war, floated $50,000,000 notes here, and recently got a loan of $45,000,000, secured by American railroad securities. Russia got $25,000,000 credit here, this having been paid off only recently. Italy has established no credits here. Germany sold $10,000,000 of notes about three months ago and has attempted no further financing here.

The last shipment of gold to New York was received on July 7 from Ottawa. Up to that time shipments in $5,000,000 lots were common and they helped to bolster the exchange on sterling. The sudden stopping of gold shipments since then has been the principal topic of discussion in Wall Street. In all quarters it was expected that a British credit must be established very soon, even if on unfavorable terms for England.

While it was realized generally that a direct shipment of gold from England would ease the exchange situation it was not considered likely that such a course would be adopted because of the danger involved. The German espionage system, it was thought, would be very quick to learn of the shipment and give opportunity to the German submarines to waylay such a shipment.

It was regarded as significant last night that the gold should have been sent to Halifax and thence by rail to this city. It would have been a more direct route to ship straight to this port. The indirect route being the shorter on the water, it was suggested, was the safer.

VACUNA
VACUUM CLEANER

Factory Vacuum Cleaning

The Vacuna *cleans* factory floors and walls with a thoroughness impossible by any other means.

Keeps machinery absolutely free from dust.

Most powerful portable vacuum cleaner made.

$25 to $175

Telephone Madison Sq. 3227 for demonstration. Write for Catalog.

The Vacuna Company
251 Fifth Ave., cor. 28th St.

LASTING SATISFACTION

DOSLAM SOAP comes through the daily use, for Toilet and Bath, of this Superior soap, which combines so many qualities of goodness and purity.
At All Druggists. 25 cents and 15 cents.

To the best cigar made in the United States - of all Havana tobacco - by the Spanish (strictly hand) method of workmanship, the Panama-Pacific International-Exposition awarded the
MEDAL of HONOR
the highest honor it could bestow in the Clear Havana class
The cigar was
VAN DYCK
sold by better cigar dealers from coast to coast

IMPORTERS and EXPORTERS whose interests are affected by the British Order in Council are invited to attend a meeting at the HOTEL BILTMORE on Wednesday, AUGUST 11, at two (2) P. M. The HONORABLE HOKE SMITH, U. S. SENATOR FROM GEORGIA, will address the meeting.

Sale
White Flannel Trousers
Regular $5 Quality
at $3.95

We have 1000 pairs of these trousers. They are tailored with usual Weber and Heilbroner thoroughness and are of the smart, straight English cut.

Weber and Heilbroner
Five Clothing Stores
27 New 241 Broadway 1185 Broadway
44th and Broadway 42nd and Fifth Avenue

Broadway Saks & Company *34th Street*
Store Hours—8:30 A. M. to 5:30 P. M. (Saturday 1 P. M.)

An Important Sale of
Hartmann Wardrobe Trunks

The newest models which recently captured the Gold Medal at the Panama-Pacific Exposition.

$65 Hartmann Panama models—now $46.50
$50 " " " — " $37.50
$45 " " " — " $33.75
$45 Hartmann Steamer " — " $33.75
$30 " " " — " $22.50

These reduced prices enable you to procure a trunk that is standard; *a Gold Medal Trunk*, actually at less than the price of an ordinary, inferior piece of luggage.

Men's Ecuador Panamas
formerly $5 to $8—now $3.95

Evenly woven, tough and very durable, yet light and flexible. Finely bleached. Blocked in the best shapes, including the much desired pencil curled rim. Good Panamas such as these last several seasons.

All other Straw Hats, $1.00

It Cleans the Teeth and the Tooth-brush too
KOLYNOS
Has a Business-Like Taste

DENTAL PREPARATIONS ALL FLAVORS

THE toilet of civilized man is a time-absorbing ritual, in which the minute or two devoted to dental hygiene—BRUSHING THE TEETH—is generally grudged. Few people are disposed to make a HOBBY of their teeth.

* *

To tempt people to the daily use of dental preparations, in former years many dentifrices depended upon the same FLAVOR TACTICS practiced by chewing gum manufacturers and the dispensers of Summer drinks.

In France, where feminine fancies run riot, the manufacturers of most dental creams have found it necessary to give them a cherry red color, the suggestion being that their use will make the gums cherry red, like the lips.

KOLYNOS IS NEITHER A FLAVOR NOR A COSMETIC. IT IS THE EMBODIMENT, IN A PURE WHITE DENTAL CREAM, OF THE PRINCIPLE OF SCIENTIFIC MOUTH CLEANLINESS.

It has a characteristic taste — a BUSINESS-LIKE TASTE — which tells you from the moment it enters your mouth that a beneficial action is taking place. It is an EXTREMELY REFRESHING AND PLEASANT TASTE.

* *

Most people like the taste of KOLYNOS, which is in reality a fine, fresh feeling of unusual cleanliness. Children especially like it.

"HOW CLEAN MY MOUTH FEELS!" is the most frequent description of that taste by the users of KOLYNOS. Yet not an atom of anything is added to this ideal dental cream to produce either flavor or color.

Both are entirely due to the ingredients which in their combination make this a preparation of high disinfectant and germicidal power and the smoothest of tooth-cleansing agents—without grit or any other substance which might injure the priceless enamel.

* *

KOLYNOS is more than a mere dental cream. It cleanses your whole mouth of DANGEROUS DISEASE GERMS and LIMITS THEIR REPRODUCTION FOR SEVERAL HOURS. It CLEANSES YOUR TOOTH-BRUSH OF COUNTLESS DISEASE GERMS, which otherwise would multiply amongst the soggy, sodden bristles, to re-enter your mouth when again you brushed your teeth.

The business-like taste of KOLYNOS is an index to its character. Ask YOUR DENTIST about it. It is as economical as it is useful—sold by your druggist at the matter-of-fact price of twenty-five cents.

The Kolynos Company
New Haven Conn.
U.S.A

LOCOMOBILE STRIKE PROBABLY AVERTED

Bridgeport Employes Submit Demands and Agree to Await Directors' Reply.

BOTH SIDES ARE HOPEFUL

Labor Leaders Turn Attention to Lake Torpedo Boat and British-American Plants.

Special to The New York Times.

BRIDGEPORT, Conn., Aug. 9.—It is believed here tonight that the threatened strike of the 2,500 machinists and other employes of the Locomobile Company of America has been averted. S. T. Davis, Jr., the President of the Board of Directors of the company, heard the demands of the employes today and succeeded in inducing them to wait for their answer and remain at work until the Directors meet next Thursday. The men agreed to this in the belief that the answer would be favorable when it came.

A sub-committee of five men, representing the machinists, called upon Mr. Davis this morning to present the demands of the union. They were pleasantly received, being ushered into Mr. Davis's private office as soon as they appeared at the outer door. They told him the union had declined to accept the company's bonus offer, and had voted to insist upon the original demands. The demands are these:

An eight-hour day with the same pay that the men are now receiving on the basis of a ten-hour day. Time and one-half for overtime work, with double time for work on Sundays and holidays. Fifteen per cent. more for night work than the day men receive.

The Locomobile Company now pays time and one-quarter for overtime work, with time and one-half for work on Sunday. The company also allowed the 15 per cent. increase for night work recently.

Mr. Davis told the committee that he was not authorized to give a positive answer, but that he would gladly place the union's stipulations before the Directors at their meeting next Thursday. The committee agreed to this.

At noon nearly every employe of the Locomobile plant left the grounds to learn from the committee what the result of its visit to Mr. Davis had been, and, according to union leaders, had the committee reported discourteous treatment or an unfavorable answer, they would not have gone to work. But the members of the committee, who met the employes in an open field adjacent to the plant, gave their favorable report and all of the workmen returned to their places after their noon hour. The employes were also notified when they left work this evening that a meeting scheduled for this evening for final consideration of the company's answer had been adjourned until Thursday evening, so that the Directors of the company might act. No one in Bridgeport, so far as can be learned, now believes that there will be a strike at the Locomobile works.

No Trouble, Says Davis.

After the interview with the union committee, Mr. Davis gave out this statement:

"I don't see any reason for any one to get excited or to lose his temper, for there is no issue to quarrel about. The company several days ago voluntarily increased the wages of the employes through a profit-sharing plan. Immediately after, upon learning that there was a division of opinion among the employes as to whether they preferred the increased pay or shorter hours, the company put the matter entirely up to the employes, stating that business conditions warranted it in granting them advantages that had been impossible in the past, and that they could have their choice. I don't see how the company could go much further, and the employes seem to feel the same about it. So far as I can discern every one in the plant is satisfied and happy."

The Locomobile plant is now running twenty-two hours a day, a large part of its output being in motor trucks for the European allies.

J. J. Keppler, Vice President of the International Association of Machinists, was here today and said the Locomobile situation was in the hands of the local committee and he had nothing to do with it.

"It is up to Mr. Davis whether the men strike or continue to work." said Mr. Keppler. "I have made no suggestions. Mr. Davis may wait till it is too late and run up against the same kind of a snag that some of the manufacturers did in Plainfield, N. J. As soon as the Locomobile matter is settled the leaders will direct their attention to other manufacturers in the city.

Unions Assail Mayor.

The cases of George J. Bowen, business manager of the local union, and Frederick Cederholm and Louis Nelson, members of the union, who were arrested while making speeches near the Locomobile plant last Thursday, will come up before City Court Judge Frank L. Wilder tomorrow. In the meantime they were released in $100 bail. But the Central Labor Union of Bridgeport, composed of all of the labor organizations of the city, tonight sent a letter of protest to the Common Council, in which Mayor Wilson was criticised for causing the arrest of the men, and his impeachment was suggested. The letter was signed by Carl Lang, President of the Central Labor Union; James Dunn, President of the Building Trades; Charles Mottram, President of the Metal Trades; Henry Webster, President of the Machinists' Union; Jasper McLevy, Vice President of the State Federation of Labor, and George Smith.

After it had rehearsed the version of the arrests attested by the unions, it said:

> Gentlemen of the Common Council: The members of organized labor in this city demand that your honorable body take immediate steps to determine by what right the Mayor of this city set aside the civil and constitutional law of the community and substituted that of force. Without question this was the most flagrant and despotic outbreak of official anarchy that has taken place anywhere in this country.
>
> As the responsible legislative body of the city we demand that you take the necessary steps to restore to every citizen of this city the civil and constitutional rights that are guaranteed to him and to remove from office any officer that sets himself above the law of the land and substitutes the anarchistic principles of brute force in his or their ambition to serve some special interest.

This letter was handed to the Clerk of the Council by Alderman John H. Casey, who as a Democrat is not of the Mayor's political affiliations. The letter was read by the Clerk and as soon as he had finished, Malcolm MacFayden, a Republican, the President of the Council, who presides in the absence of the Mayor, moved that the letter be referred to the Miscellaneous Committee. The motion was seconded and passed without comment from the Mayor or anyone else.

Those present at this proceeding gained the impression that the letter had been effectively and permanently pigeon-holed. The members of the union took this view, and consequently were much dissatisfied tonight. Several leaders said that the matter would not be allowed to drop.

With the promising outlook for peace between the Locomobile Company and the machinists, interest here is now centring in the demands that the union has made and will make upon other firms. The chief employers in Bridgeport whose dispute with the machinists is still pending are the Lake Torpedo Boat Company and the American and British Manufacturing Company, both of which are said to have large United States Government orders.

Because of the requirements of the Government, these two plants are on an eight-hour basis, but, according to the union, their scales of wages are not up to union standards, so they have received demands for a generl increase in pay, to an average of 20 per cent. J. J. Keppler presented the demands, but they did not fix a time limit for an answer, nor was there any threat of a strike.

H. M. S. Robinson, General Manager of the Lake Torpedo Boat Company, said tonight that he had received the demands, but he declined to comment upon them. William H. Johnston, President of the International Association of Machinists, will arrive here tomorrow and conduct the negotiations with the two companies.

The latest development in the labor situation was the arrival here tonight of Miss Mary Scully and Miss Margaret Ryan of New York, organizers of the American Federation of Labor, who will begin an effort to organize the women workers in the manufacturing plants of this vicinity.

MACHINISTS AWAIT KEPPLER.

Some Local Officials Talk of Demanding 50 Per Cent. Increase.

Local officials of the Machinists' Union yesterday threatened to call on machinists of this city to demand a 50 per cent. increase in their present wages if the Metal Trades Association forces a general strike as the result of the demand of the workers in two shops for a 15 per cent. wage increase.

"We consider the demand for a 15 per cent. increase which the machinists of the Garvin shop are striking for to be very modest," said E. J. Deering, business agent for District No. 1 of the International Association of Machinists yesterday. "We visited some of the shops doing work for the Garvin Company today, and we will visit all of the shops working for the company and ask that they stop work. If they refuse to quit working for the Garvin people we will order strikes in these subsidiary shops. There are about sixteen or eighteen shops working for the concern and they employ from 25 to 250 men each. And if a general strike is forced through refusal to meet the union's present demands we will stick out for a 50 per cent. wage increase."

Secretary James Wilson of District 15 of the Machinists' Union said the granting of an eight-hour day and an increase in wages for some of their men by the E. W. Bliss Company had prevented immediate strike of the 4,000 men in the Bliss and subsidiary shops, and that the strike would be held in abeyance until the company had opportunity to grant further wage increases. If the company declines to grant any further increase, however, Secretary Wilson said a strike will be called.

"We are awaiting the return to the city of J. J. Keppler, with whom we will arrange a general conference of the local officials next Monday night," Secretary Wilson said.

PROVIDENCE PLANT GUARDED.

Brown & Sharpe Employ Burns Men to Protect Tool Factory.

Special to The New York Times.

PROVIDENCE, R. I., Aug. 9.—William A. Viall of the Brown & Sharpe Manufacturing Company said today that the company had employed guards, through the Burns Detective Agency, to protect the plant and employes. This measure was taken, he said, as a precaution in view of many outrages that had been going on in various parts of the country. The plant is one of the biggest tool factories in the United States.

William J. Burns, head of the detective organization, said:

"We have undertaken the work of guarding the Brown & Sharpe plant in conjunction with our work of the same character in other large plants throughout the United States. We have also decided to establish a branch office in Providence at once, as the city has become a very important centre for our organization. We feel that with the rapid growth of Providence it offers the same field as do Boston, New York and other large cities.

"Our organization, before beginning the work of guarding plants, went into the subject very carefully, and it was not until we decided that the protection afforded was equally for the men as for the employers that we decide to undertake this character of supervision."

STURTEVANT MEN ACT.

Machinists in Readville Plant to Demand a New Scale.

BOSTON, Mass., Aug. 9.—Machinists employed at the B. F. Sturtevant plant tonight formulated demands for an eight-hour day without loss of wages, pay at the rate of 50 cents an hour, and time and one-half rates for overtime. They voted to send a committee to the company tomorrow, and to take action on its report tomorrow night or Wednesday.

The company, like the Becker Milling Machine Company of the Hyde Park District, where a strike among 600 workers has been in effect for ten days, is controlled by ex-Governor Eugene N. Foss, its Treasurer. Its plant in Readville employs about 1,500 men.

Wireworkers End Strike.

Special to The New York Times.

ELIZABETH, N. J., Aug. 9.—Officials of the W. A. Clark Wire Company this afternoon posted a notice that unless the 500 men who went out on strike two weeks ago returned to work tomorrow morning the factory would close down indefinitely and the work would be done elsewhere. The company offers the men an increase of 10 per cent. in their wages. At a meeting tonight, seventy-five of the strikers declared they would accept the offer of the company.

PRINTERS URGE PEACE.

Typographical Convention Also Praises the President's Course.

LOS ANGELES, Cal., Aug. 9.—Resolutions urging the warring nations of Europe to conclude an honorable and lasting peace and praising the course of President Wilson in handling foreign complications were adopted today at the sixty-first annual convention of the International Typographical Union.

The resolutions were presented by James M. Lynch, State Labor Commissioner of New York and former President of the union. Copies were forwarded to Washington.

ALL HAITI'S AFFAIRS NOW IN OUR HANDS

We Take Over Administrative Control—Naval Officers Collect Revenues.

ONE REBEL LEADER DEFIANT

General Cacos Refuses to Disarm His Men and Tries to Starve Cape Haitien—Ultimatum Sent.

Special to The New York Times.

WASHINGTON, Aug. 9.—The United States Government has taken over control of the administration of Haitian affairs, civil and military. Rear Admiral William B. Caperton of the United States Navy is in complete charge of the republic. Naval officers have been designated to collect the revenues of the republic, and the process of disarming loyal and revolutionary troops is going on rapidly.

The most encouraging feature of the situation is that Dr. Rosalvo Bobo, candidate for President on a platform providing that Haiti should not permit the United States to collect and distribute Haitian revenues for the benefit of the republic's foreign creditors, has called off his revolutionary movement and notified the United States that he will have his men lay down their arms. He announced also, according to advices received at the State Department today from Mr. Davis, the American Chargé d'Affaires at Port au Prince, that he would be a candidate for President in the elections to be held as soon as the country has been pacified by the American forces.

As matters stand now, danger of serious revolutionary disturbances seems to have passed. It is probable, however, according to information obtained in official quarters here today, that the Washington Government will continue to send marines to Haiti and will keep a large force of them there until after arrangements have been entered into between the United States and a new Government to be established in Haiti as to the future relationship of the two countries.

The view prevails here that American forces will not be withdrawn from Haiti until after an agreement has been negotiated which will give control of the collection and distribution of Haitian customs to the United States and will enable this Government to intervene for the purpose of suppressing disturbances and to guarantee the political and territorial integrity of the Haitian Republic at all times.

It was announced at the Navy Department today that Assistant Paymaster Delos P. Heath, U. S. N., had been placed in charge of the Custom House at Port au Prince, and that Paymaster Charles Morris, U. S. N., had been placed in charge of the Custom House at Cape Haitien. Officials explained that, as there was no native Government in Haiti, it was necessary for the representatives of the United States to assume charge of fiscal and other functions in the country. The revenues collected by United States officers, it was said, would be held for the benefit of the Haitian Government which the United States hopes to establish.

The Navy Department announced today that it received a telegram last night from Caperton saying that Sunday passed quietly at Port au Prince. Admiral Caperton said that 736 Haitian soldiers had been landed at Port au Prince from the Haitian gunboat Nord Alexis. These soldiers, the Admiral said, had been sent to their homes, each with ten gourds. A gourd is about forty cents in American currency.

In one telegram received today Admiral Caperton said that business conditions throughout the island were improving owing to renewed confidence on the part of the native officials as to the intentions of the United States toward the country.

Admiral Caperton also reported the postponement of the Presidential election because the time was deemed inopportune for political excitement. The election was to be held yesterday.

CAPE HAITIEN, Aug. 9.—General Cacos, one of the leaders of the recent revolutionary movement, has refused the demand of the American Consul that he disarm his men, in spite of the request to the same end forwarded to Cacos by telegraph from Dr. Bobo, the leader of the revolution.

Cacos and his men are outside Cape Haitien, and they are preventing the coming of supplies from the countryside to the city. Their purpose is to starve the population.

The officer in command of the American marines on shore has sent an ultimatum to all revolutionary chiefs insisting that the people of Cape Haitien be permitted to pass freely wherever they desire.

The Custom House at Cape Haitien is open, but it is under the administration of American officers.

STODDARD ASSAILS OLD FRIENDS HERE

Veteran Lecturer, Now Living in Germany, Denounces American Attitude to Allies

IN VIGOROUS OPEN LETTER

Speaks of Britain as Our "Master" and Calls Us "Cowards" and Objects of "Unmitigated Scorn."

"An open letter by John L. Stoddard, the veteran American lecturer," writing from Germany to his old friends in America, whom he assails with great severity for not being pro-German, has been received in New York. The letter, which is republished from The Continental Times of June 7 (a pro-German publication of Europe) is composed of the common arguments of the German point of view, but these are presented with all of Mr. Stoddard's characteristic vigor.

After stating that in this war Germany is fighting against a ruthless conspiracy of nations, Mr. Stoddard brings the progress of the eastern campaign up to the expulsion of the Russians from Eastern Galicia, and then continues in part:

"Why do we hear from you no word of joy, or message of congratulation? Does not your British master let you know the news? I fear, however, that, having cast in your lot with the Allies, you must regret that the appalling Slavic inroad has been checked, and would have actually rejoiced had it succeeded!

"In the trenches of Flanders stand today—unless American bombs or bullets have killed them—many young men whom we admire and love. They include musicians, artists, scientists, students, and professors. Opposed to them, at a distance of a few meters, are Senegal negroes, Indians, Turcos, and Algerians—fighting for civilization, of course—against whom the refined and rarely gifted youths must frequently contend in hand-to-hand bayonet fights! If these young Germans are spitted and stabbed to death by those savages, some of whom are apparently first cousins to gorillas, you must logically rejoice.

"Would that you understood the German spirit! These men, inspired by their love of country, need no cheap appeals such as are placarded on English walls and tramcars, imploring citizens to enlist in Kitchener's army. Besides the soldiers liable to service, millions of young Germans have volunteered to drive the advancing foes from their loved Fatherland.

"And England! We are simply dumfounded at your attitude toward that arch-hypocrite among the nations, whose monster empire is based on ruthless conquest, and whose record in opium-cursed China, in starving India, in the concentration camps of the Boer republics, in ruined Ireland, and even in America is an everlasting disgrace. You know that she is trying to starve our two beleaguered empires and to deprive our millions of noncombatants of the necessities of life. Yet you wonder that we retaliate and warn all merchant ships, under penalty of destruction, not to bring munitions to her!

"You know that England rides roughshod over the rights of neutral nations, that she even dares to hold up and to confiscate United States mail, and, if she likes, suppresses cablegrams from America to neutral lands like Switzerland! Moreover, the English censor regulates your news!

"What cowards you are to submit to this! Do not say that we, who are temporarily residing here and have not hurried home through fear, are 'un-American.' We are infinitely more American than those of you who have not still enough of the old spirit of your fathers to resent such action from that unchanged tyrant of the seas, whom they twice fought victoriously. You have, and you deserve to have, the contempt of the world. Think of it—through fear of England the Boston Post Office has refused to forward to me, even at the sender's risk, a little package of tea, although whole shiploads of guns and ammunition are meanwhile on their way to France and England!

"More than 86 per cent. of the wounds and deaths now caused in the ranks of German, Austrian and Hungarian troops are the result of bombs and bullets sent from the United States! You know in your hearts that this makes your assertions of neutrality a mockery, and exposes the President and the nation to unmitigated scorn. The United States by its continual enormous shipments of arms, horses and ammunition to the Allies has made itself one of the principal participants in this hideous war, and only for the advantage of one side. You are in fact the silent partners of the Cossacks and the Fiji Islanders. The wreched excuse that 'business is business' is a pitiful confession of the lowest of ideals. But even on that level America, as a whole, is losing millions steadily, that only a few may become rich.

"To you will fall the baneful influence of England's policy in the Far East, and you will live to see the arrogant, though decadent, Briton put into the place he would long since have been compelled to occupy, but for the mass of gold which he had ravished from a subject world."

SERBIANS VERY GRATEFUL.

Editorial in a Bitolj Paper Thanks America for Its Aid.

An editorial article, which appeared in the Daily Journal, printed at Bitolj (Monastir) on July 6, reads as follows:

"Among the many benefits which the present war has brought to Serbia, one of the chief is the sympathy and friendship of the cultured nations, great and small. This sympathy and this friendship, together with the very manifest friendship of the glorious French nation and the traditional protection and support of great and powerful Russia, form the surest guarantees of the future of that Greater Serbia whose formation is only a question of time.

"Never before has Serbia experienced such great manifestations of sympathy among the allied powers as today, such praise of the unexampled bravery of her armies, the wise policy of her politicians, and the justice of her administration. The numerous offers of moral and material support tendered to Serbia from the beginning of the war to the present time by both her allies and the ever-ready neutral powers are the best evidence of this.

"Among the neutral nations, which during th later part of last year, beginning immediately after the defeat of the Austrian Army, hastened at once to the aid of our heroes and refugees, among the first was—we acknowledge this with especial satisfaction—the great and renowned American nation.

"It is known to every one how many and how great have been the services rendered by the first American mission to our wounded, and how Americans served us with financial aid as well as with sanitary materials and field supplies even up to the present time.

"As we write this there are found in Serbia several American units which are working as earnestly and conscientiously for the improvement of health conditions as though for their own native land.

"One of these units came to Bitolj some six weeks ago under the leadership of Dr. Caldwell. The remaining members of the unit are Dr. Schmidt, Colonel Gayle, and the engineer Hazelhurst. Immediately upon the arrival of the unit they opened a dispensary where the poor of the city are examined and treated free of cost, which is an inestimable boon to the people of Bitolj.

"At the same time the capable and energetic Dr. Caldwell has undertaken the cleaning of the city, so that for the first time Bitolj is without typhus and malaria. The devotion and energy which Dr. Caldwell and his colleagues have brought to bear upon this work is marvelous, and we deem it a duty and a privilege to make public acknowledgment of these facts and to express to Dr. Caldwell and his colleagues our gratitude for their conscientious and beneficial work and at the same time beg that these our feelings may be communicated to their noble countrymen."

NATIONS AGREED ON MEXICO PLAN

Continued from Page 1.

leave the country for reasons unknown to me and him."

Last Minister Leaving Mexico.

The Brazilian Minister is also leaving Mexico City for the United States, and there seems to be considerable doubt as to the reasons for his departure. It was said authoritatively at the State Department today that he had not been ordered away by his Government, and was in perfect accord with General Gonzales, who is in charge of Mexico City in behalf of the Carranza Government. The State Department, it was said, knew of no trouble between Senhor Cardosa and the Carranzista authorities. Senhor da Gama, the Brazilian Ambassador to the United States, was likewise uninformed. The understanding at the State Department was that Senhor Cardosa felt that his health required him to leave Mexico City. It was declared by the department that he was not coming to the United States at the request of this Government.

The departure of the Brazilian Minister from Mexico City at this critical time has caused considerable comment here, mainly in view of the fact that it leaves the United States without diplomatic representation in the Mexican capital. The archives of the American Embassy will be in charge of Mr. Proctor, who was private secretary to Henry Lane Wilson when the latter was the American Ambassador to Mexico. Mr. Proctor, however, is not in the United States Diplomatic Service, and has no diplomatic status. The departure of the Brazilian and the Guatemalan Ministers leaves Mexico City without a foreign diplomatic representative of Ministerial rank, according to the understanding here.

The Navy Department, at the request of the State Department, has cabled instructions to Commander McNamee of the cruiser Sacramento, the senior American naval officer at Vera Cruz, to place a war vessel at the disposal of the Brazilian Minister and make a special effort to extend every courtesy and to enable him to have a pleasant and agreeable voyage from Vera Cruz to New Orleans. The gunboats Machias and Wheeling are at Vera Cruz, and it is supposed that Commander McNamee will assign one of these to the Brazilian Minister.

Reports that Carranza had dismissed the Brazilian Minister were not borne out by information obtainable here, but the understanding prevails among Carranza representatives in Washington that General Carranza and Senhor Cardoso were on very bad terms.

Sure People Want Peace.

WASHINGTON, Aug. 9.—The confidence expressed by officials generally here that the conferees representing the United States, Brazil, Argentina, Chile, Bolivia, Guatemala, and Uruguay will be able to shape a course likely to bring peace and restore constitutional government in Mexico, is due to the fact that all are agreed that most of the people of the revolution-torn republic are thoroughly sick of war, and with encouragement from friendly powers will promptly join in a movement to clean house. A large section of the country and a vast majority of the people have not been involved in the fighting which followed the overthrow of Huerta. Moreover, it has been reported to President Wilson and Secretary Lansing that only the fear of reprisals by the military chieftains has kept the people in subjection while the country has been impoverished by the battles of relatively small forces of armed men.

Reaching their conclusion on these reports, the Pan-American conferees are understood to have determined to present the situation to all of the various elements of Mexico, addressing directly not only Generals Carranza, Villa, and Zapata, but the Governors of States, all military leaders with any considerable followings, and other influential men, urging them to come tgether for a conference at which a substantial Provisional Government might be framed.

There has been talk of joint armed intervention by the powers represented in the conference to quiet any leader who insists upon remaining in the field with military forces. Some of the conferees, however, are said to believe that the moral support of the powers behind such elements as join in the conference for a new Provisional Government, together with a strict embargo against the shipment of war munitions to any one in Mexico except the Government so formed, would quickly accomplish the desired result.

GEN. SCOTT MEETS VILLA.

Conferences Begin Today—Talks with Mining Men.

EL PASO, Texas, Aug. 9.—Major Gen. Scott, Chief of Staff of the United States Army, bearing a special commission from the State Department to General Villa, arrived here today.

He conferred with a committee of mining men at the home of J. F. Williams, whose guest he is to be while here, and made a brief visit to General Francisco Villa at Jarez. He was accompanied by his aid, Lieut. Col. Michie and George C. Carothers, special agent of the State Department.

After his return from Juarez, Lieut. Col. Michie explained that the visit to Villa was merely an exchange of greetings and was no part of the official conferences which will begin tomorrow.

General Scott on his arrival was met By Colonel Bundy, acting Brigade Commander, Mr. Carothers, Felix Summerfeldt, New York representative of the Villa Government, and a committee of officers sent by General Villa. He declined to discuss his mission.

The conference at the Williams home lasted about two hours. In addition to a committee of mining men, Zach Cobb, Collector of the Port, and representatives of merchants whose property is under seizure at Chihuahua attended the conference.

At the close of the conference General Scott took an automobile across the international bridge to Juarez. On the Mexican side a line of cavalry was drawn up as his escort. Back of the line General Villa and his aids were waiting in an automobile.

After an exchange of greetings General Villa escorted General Scott to the Villa quarters, where General Scott spent about twenty minutes.

CARRANZA MEN UNYIELDING.

Manifesto to American People to State Their Case.

The following unofficial telegram has been received by F. S. Elias, Consul General of the Constitutionalist Government in New York, from Vera Cruz:

"Constitutionalist leaders here express only one opinion regarding conferences held at Washington for the purpose of regulating Mexican internal affairs. They say they have all along placed implicit faith in President Wilson's public, unequivocal, and solemn statement that Mexico had the inherent right to settle her own troubles, and nothing could persuade him to interfere. They point out that at the time the statement was made the American people had been misled by persistent misrepresentation. When victory and peace are in sight, they are puzzled to understand the complete revolution evidenced by the present action. They still, however, put faith in President Wilson, and believe that when the facts are laid before the conference, as they will be, it will be conceded that whatever cause there might have been for action in the past, that cause no longer exists, since the prospect for peace was never so promising as now, coupled with the rapid occupation of the greater portion of the republic by Constitutionalists, and accompanying restoration of law and order, as has been the case in Mexico City and other large cities recently captured.

"It is understood that the First Chief is preparing a manifesto to the American people, setting forth the truth of the present situation, as well as the correspondence between the State Department and the Constitutionalist Government, in order to enable the public to understand matters for themselves."

INTEREST IN MEXICO LOAN.

McAdoo Confers with H. P. Davison—Guarantee Might Be Asked.

Secretary of the Treasury McAdoo appeared to be greatly surprised yesterday when he learned that his visit to New York had been linked with the matter of arranging for financing a Mexican Government. Mr. McAdoo spent the afternoon yesterday at the United States Sub-Treasury, and when seen there at 3 o'clock said that he had not discussed Mexico's finances with any one. He said that if any inquiries were being made they must have come from the State Department.

Later in the afternoon the Secretary had a conference with Henry P. Davison of J. P. Morgan & Co., which revived interest in the report that efforts were being made to form some plan for clearing up the Mexican difficulty, for the Morgan firm would in all likelihood be asked to head any syndicate formed for the purpose of financing a Mexican reorganization. Mr. Davison said after the meeting that he could not discuss the loan story, or the purpose of his conference with the Secretary.

From a banker whose firm has been active in past years in handling the finances of the National Railways of Mexico it was learned that an informal inquiry had come from Washington asking for a statement as to Mexico's credit, and her ability to get money if a loan should be attempted here. Several other bankers who were supposed to have been considered in making the inquiry, through their familiarity with Mexican financial matters, had not heard from Washington either directly or indirectly, and thought it extremely improbable that Secretary McAdoo or Secretary Lansing should be making inquiries as to Mexico's credit. The attitude of the leading banks in New York, as stated by a bank President whose institution had received no inquiry, but which would have to be considered in any group financing attempted, is this:

"It would not be possible for Mexico to get a single dollar in this country at any rate of interest, or on any kind of paper, except on one condition. That is the unconditional guarantee of any loan by the United States of America. It would be a waste of time to propose an advance to any faction, even if it should be recognized from Washington as the head of the Mexican Government. Intervention, which would make this country responsible for debts subsequently contracted, or a direct guarantee in connection with whatever understanding may be reached by the Administration with the various groups must be decided upon before loan negotiations are opened."

Secretary McAdoo said that he was chiefly interested, and had been for some time, in fostering trade with the countries of Central and South America.

INFANTRY GUARDS RANCHES.

Four Companies to Prevent Raids by Mexicans—Six Killed at Norias.

BROWNSVILLE, Texas, Aug. 9.—Four companies of United States Infantry arrived in Cameron County, Texas, today from Fort McIntosh and were immediately sent to stations at Sebastian, Raymondville, San Benito, and Harlingen.

No reports had been received late tonight of further trouble at Norias Ranch, north of Brownsville, where five Mexican bandits and one Mexican woman were killed and five Americans wounded in a battle last night. Soldiers, State and county officers, and armed citizens still are searching for the bandits.

The United States Army border patrol tonight kept in close touch with the situation. Several cavalrymen were sent to guard ranches in the disturbed district, where raids were feared by ranch owners.

Continued Fighting for Saltillo.

LAREDO, Texas, Aug. 9.—Passengers from Monterey, Mexico, arriving here today reported continued fighting between Villa and Carranza forces in the vicinity of Saltillo. Villa troops were said to be still in possession of Saltillo.

B. Altman & Co.

Advance Styles for Autumn

IN GOWNS AND TAILOR-MADE SUITS

Ready-to-wear or made to order

Department for Imported and Special Costumes
(Third Floor)

Fifth Avenue - Madison Avenue
34th and 35th Streets New York

INSTRUCTION.

Many Boys Fail to Pass FOR COLLEGE ENTRANCE

Not usually because they are stupid, but because of the "grade system" of their schools and a consequent lack of individual attention. If they expect to enter in September they will find that THE GROFF SCHOOL with its limited number of students and its unexcelled record of success, offers unusual opportunities for rapid progress at its Summer Session.

Boarding and Day School. Unexcelled Facilities
259 West 75th St., N. Y. Phone 744 Columbus.

NEW YORK LAW SCHOOL, 174 Fulton St., N. Y. City.
Day School. "Dwight Method"
Evening School. of Instruction.
Near Fulton St. Subway Station, Hudson Terminal, and Elevated R. R. stations. Courts and lawyers' offices close at hand. Students can join A. M. or P. M. or Evening Classes. Three years' course, with degree of LL. B. Treatises used, with cases, lecture notes, etc. Send for Catalogue No. 10.
GEORGE CHASE, Dean.

The Brown School of Tutoring.
Boys' School & Office, 241 W. 75th St. Tel. Col. 8894. Girls' School, 239 W. 75th St.
Founded 1906. Open all Summer. Also at residences, Jersey Coast, Long Island, Bar Harbor, Greenwich, Conn., etc. 89% of college examinations passed. All subjects to pupils of any age and either sex. Rapid, thorough preparation for September examinations. Resident or traveling tutors if desired.

THE TOME SCHOOL
An Endowed Preparatory School
Offers the best possible preparation for college or technical school. The most beautiful and complete school buildings and grounds in America.
20 buildings, 9-hole golf course, 5 athletic fields, gymnasium, batting cage, tennis courts, quarter-mile track.
Thomas S. Baker, Ph. D., Port Deposit, Md.

PACKARD COMMERCIAL SCHOOL
Lexington Ave. and 35th Street.
Send for Prospectus. No solicitors.

MILLER SCHOOL
LEXINGTON AV. AT 23D ST.
All business subjects. Day and night classes. Open the entire year. Catalogue free.

PEDDIE INSTITUTE An Endowed School for Boys.
Prepares for all colleges. Business, Music, Gymnasium, Swimming Pool. Athletic field. 50th year. 300 boys. Lower School for boys 11 to 14 years. Rates $450 to $550. Send for catalog. Address R. W. SWETLAND, A.M., Box T, Hightstown, N. J.

The Mercersburg Academy
FOR BOYS Mercersburg, Pa.
Send for catalogue to
Wm. Mann Irvine, Ph. D., LL. D., Head Master, Box 131.

INSTRUCTION.

UNIVERSITY OF NOTRE DAME,
NOTRE DAME, INDIANA.
Twenty-one courses leading to degrees
Board and Tuition, $400 per year.
Also, Preparatory School, $400 per year.
And, St. Edward's Hall
For younger boys. $250 per year.
NEW YORK OFFICE,
505 Fifth Ave. Tel. Murray Hill 8415.

Chappaqua Mountain Institute,
Valhalla, Westchester Co., N. Y.
A home school for GIRLS, in the real country, under care of Friends. Boys admitted under 14 years (separate dept.). Home mother for young children. 44th year. 25 miles from N. Y.; 70 acres; 500 ft. elevation. Primary, Preparatory and Finishing Courses. Music, Art, Domestic Science, Manual Training and Commercial Depts.; Gymnasium. Rates $300 to $375.

New York University Law School
THREE divisions—morning, afternoon, evening, to suit convenience of student. Three-year course. Degrees of LL.B., LL.M., J.D. School opens Sept. 20.
Address L. J. Tompkins, Sec. Washington Sq., N. Y.

School Information
FREE Catalogs of all boarding schools in the U. S. Call, 'phone or write.
AMERICAN SCHOOLS' ASSOCIATION,
1012 Times Building, 42d and Broadway.
Phone Bryant 6160.

NEWTON ACADEMY for Boys
A semi-military home school. 55th year. 1000-foot elevation. All sports; gymnasium.
PHILIP S. WILSON, A.M., Prin., Box U, Newton, N.J.

Blair Academy for Boys—100-acre campus; lake. 8 modern buildings; gymnasium, swimming-pool. Endowed. Terms $400. JOHN C. SHARPE, A. M., D. D., Headmaster, Box U, Blairstown, N. J.

SPANISH INSTITUTE.—Modern Languages Native teachers.
Senor Don Jaime S. De Miramon, 503 5th Ave., entrance on 42d St. Classes begin Sept. 1.

ST. PAUL'S—SCHOOL FOR BOYS
Write for Catalog, Box 17, GARDEN CITY, L. I.
WALTER R. MARSH, Headmaster.

DON'T study shorthand, study the stenotype; it is taking the place of shorthand. Send for sample lesson or call for demonstration, Stenotype Co., 220 West 42d St.

EASTMAN-GAINES
Business; Shorthand. 123d St. and Lenox Ave.

Moravian Seminary & College for Women
Bethlehem, Pa. Accredited. 174th year Sept. 22, 1915.

Suffield School for Boys, Suffield Conn.—Prepares thoroly for college and business; rate $350. Write for catalogue. Address Box C.

BARNARD SCHOOL FOR GIRLS,
421 W. 148th St. Kindergarten to college.

Warrenton Country School for Young Ladies.
Warrenton, Va.

INSTRUCTION—Musical.

Institute of Musical Art, 120 Claremont Av., New York City.

N. Y. German Conservatory of Music, 308 Madison Ave., Near 42d St.

HEINZ Tomato Ketchup
Free from Benzoate of Soda

The Perfect Relish!
Because it is made right
—of superior materials—in
clean kitchens—by people
who know how to make
good ketchup.

One of the 57

Copyright U.S.A. 1915 by The B.V.D. Company

B.V.D.
Closed Crotch
Union
Suits

Elastic insertions at shoulders, and waist make these loose fitting undergarments instantly responsive to your slightest movement.

You can stand, sit, stoop and stretch with comfort.

You can play golf, tennis or baseball, row hard and indulge in every sport in *perfect comfort* with B.V.D.

Every detail of quality, workmanship, fit and finish is inspected and perfected with unceasing care, to give you *the most for your money.*

See that you *do* get the most for your money by making sure that on *all* Athletic Underwear *you buy* is sewed

This Red Woven Label

MADE FOR THE B.V.D. BEST RETAIL TRADE

B.V.D. Closed Crotch Union Suits (Pat. U. S. A. 4-30-07 — 9-15-14) $1.00 and upward the Suit.

B.V.D. Coat Cut Undershirts and Knee Length Drawers, 50c and upward the Garment.

(Trade Mark Reg. U.S. Pat. Off. and Foreign Countries)

The B.V.D. Company, New York.

HOT WATER FOR SHAVING

When you are away from home, whether at mountain, seashore or in the country, this new, practical

Sterno Stove

heats water hot in a jiffy.

Outfit consisting of Heavily Nickel Plated Brass Sauce Pan with folding stand and can of Sterno "Canned Heat," which cannot spill or explode. Complete.

75¢

RIKER-HEGEMAN
RELIABLE DRUG STORES

How you can get rid of eczema with Resinol

Resinol Ointment, with Resinol Soap, usually stops itching *promptly.* It quickly and easily relieves the most distressing cases of eczema, rash or other tormenting skin or scalp eruption, and clears away pimples, blackheads, redness, roughness and dandruff, even when other treatments have proven useless.

Physicians have prescribed the Resinol treatment for 20 years, for most forms of skin-troubles, and for sunburn, wounds, chafings, etc. Every druggist sells Resinol Ointment and Resinol Soap. For trial free, write to Dept. 12-S, Resinol, Baltimore, Md.

To build a harbor is to build a city. To improve a harbor is to develop a city and the nation behind it. Read the story of the growth and future of one of the greatest harbors in the world in Ernest Poole's significant new novel

THE HARBOR

"The distinctive American novel of the year."—N. Y. World.

$1.40. THE MACMILLAN CO., Pub., N. Y.

Wesson Oil
At your grocer's
for Salads & cooking
For afternoon tea, make cakes and candies with Wesson Oil
25 and 50 cent cans

New Jersey Central One Day EXCURSIONS
Atlantic City
TO-MORROW
$2.50 Lv. W. 23d St. 7.50; Liberty St. 8.00 Jackson Ave., Jersey City, 8.17 a. m. Lv. Broad St., Newark, 7.55 a.m.
HARD COAL NO SMOKE COMFORT

ADVERTISEMENT.

POMPEIAN OLIVE OIL
ALWAYS FRESH
PURE-SWEET-WHOLESOME

WAR PICTURES.

War series of The New York Times Mid-Week Pictorial. Ten desirable numbers bound in book form. Rotogravure reproductions of the European War. Scenes from actual photographs. One dollar. Sent by mail to any address. Times Square, New York.—Advt.

WIN FIGHT TO SAVE STATE FOREST LAND

Constitutional Convention Advances Article Prohibiting the Destruction of Timber.

LUMBER INTERESTS LOSE

Louis Marshall Assails "Scientific Forestry"—Revocable Permits to be Issued to Adirondack Squatters.

Special to The New York Times.

ALBANY, Aug. 9.—After a heated debate which occupied all of the morning and afternoon sessions of the Constitutional Convention, the lumber interests, which had planned to cut out of the proposed new article on Conservation the protection for the State's forest lands embodied therein were routed. The convention, sitting as a committee of the whole, then advanced the article to the order of third reading.

The amendments which, it was charged, would have menaced the Adirondacks forest preserve, were offered by Edward M. Angell, a Republican from Warren County. They were seconded by Ferris J. Meigs of Franklin County. Louis Marshall, who led the opposition, charged that they represented the lumber interests.

Mr. Marshall's speech created a sensation. Up to the time he took the floor the advocates of the amendments had been conducting a strong and apparently winning battle, despite the attacks of a number of delegates, among them James S. Whipple, former Forest, Fish, and Game Commissioner.

The conservation article finally was advanced with every vital feature provided for by the Committee on Conservation left unchanged. Aside from the amendments proposed by Messrs. Angell and Meigs in the interest of "scientific forestry," the chief fight occurred over the proposal to permit the continued occupation under revocable licenses and in return for fair compensation of State lands by squatters who live the year round in the forests. Many of them have occupied the sites of their present homes for so long as sixty years. There are just 229 such forest plots, none of which exceeds ten acres. The provision only affects squatters who were in possession prior to the time when the State obtained a clear title to the lands they live on. The proposal was adopted as part of the conservation article.

An amendment offered by ex-Senator George A. Blauvelt, which would give the State the right to build a highway from Saranac Lake, in Franklin County, to Long Lake, in Hamilton County, and then to Old Forge, in Herkimer County, by way of Blue Mountain Lake and Raquette Lake, also was adopted. This would provide a road thirty miles in length from the lowlands through the most picturesque part of the forest preserve to the very heart of the Adirondacks.

The amendments offered by Mr. Angell affected Section 2 of the article. In its original form and the form in which it was advanced this section provides that the present forest preserve shall remain wild forest lands forever, but that the Conservation Department is empowered to construct fire trails and to remove dead trees and dead timber for purposes of reforestation, bpt the dead timber must not be sold. This latter provision, of course, was inserted to discourage commercial lumbering.

Mr. Angell wanted the section amended to read as follows:

> The lands of the State, now owned or hereafter acquired, constituting the forest preserve as now fixed by law, shall be forever kept as wild forest lands. They shall not be leased, sold, or exchanged, or be taken by any corporation, public or private, nor shall the timber thereon be sold, removed, or destroyed. But the Conservation Department shall provide for the survey and classification of all the lands in the forest preserve into the following areas:
>
> First—The lands upon the mountain tops, and the lands in and contiguous to the lakes and major streams, and such other lands as for any reason the department shall determine should be so classified.
>
> Second—All the other lands of the State within the forest preserve.
>
> The classification shall be made after such public advertisement and hearing as the department may prescribe, and it may, after like notice and hearing, transfer lands from the second into the first area. The department may provide for the sale and removal of timber, or any part thereof, that is mature or detrimental to forest growth upon the land, or any part thereof, in the second area, under such conditions as it shall prescribe in accordance with the principles of scientific forestry; but such lands shall remain as forest lands and the forest cover thereon shall be maintained and perpetuated.
>
> The department may authorize, in its discretion, the use of lands belonging to the State in the forest preserve for highway purposes.
>
> The department may lease camp sites of limited area for limited periods, on restricted portions of the second area of the forest preserve, upon conditions to be determined by it.
>
> The department may sell lands outside the limits of the Adirondack and Castkill Parks as now established by law, except lands contiguous thereto, and the islands in, and lands adjacent to Lake George. The proceeds of such sales shall be kept in a separate fund to be used only for the purchase of lands within the limits of said Adirondacks and Catskill Parks.

Marshall Assails the Plan.

"I don't want to be personal," said Louis Marshall, "in debating the Angell amendments, "but it is important that we should observe who the men are who ask for a change of the entire policy of the State toward its forest lands. Mr. Angell is the counsel of one of the biggest syndicates owning lumber lands. Mr. Meigs, who seconded the motion of Mr. Angell, is President of the Santa Clara Lumber Company.

"These gentlemen have spoken about preservation and about cutting mature timber, and yet we find in the records of a recent action against the Santa Clara Lumber Company in which Mr. Angell was counsel for the defendant, and the defendant, not only the Santa Clara Lumber Company, but Messrs. Finch and Ostrander, well known in our lumber interests, were instrumental in making an arrangement which was set aside by the Court of Appeals, between the State and these defendants, and these defendants reserved unto themselves the right at any time within eight years from Oct. 1, 1904, to cut and remove from all the land involved, the available timber down to eight inches in diameter on the stump at the time of cutting.

"Conservation, preservation, scientific forestry is what they say when they talk. Yet their contract called for the cutting of soft wood timber eight inches in diameter."

Referring to the case of the people against the Brooklyn Cooperage Company, Mr. Marshall said that "scientific forestry" had been invoked to enable that company to cut down flat from one end to the other 13,000 acres of forest land.

"Perhaps that was in order that the scientific foresters might start a new forest which might mature in a hundred years from the time that that contract was entered into," Mr. Marshall asserted. "That is scientific forestry.

"Should we let the Conservation Department go into the business of forestry? Will the State of New York encourage lumbering operations? I trust not. We have not yet come to the point where the State is to engage in that business. If the State is not to do it, who will do it? Who is to remove this timber? Will it not mean that the department would have to enter into contracts with private companies who are equipped to do such things? And who could do it better than the gentlemen represented by Mr. Angell and Mr. Meigs and the others who are engaged in lumbering in the State?

"I ask is the State of New York so poor that it has to take any chances with respect to practical forestry in its forest preserve? Here in New York State one who has intelligently observed the operations in the Adirondack forests is grieved to see how mountain top after mountain top is being denuded, how the bare rock begins to glisten through the forest cover."

Defends Lumber Companies.

Delegates from the forest preserve counties fought bitterly for the amendments. After Messrs. Angell and Meigs had spoken, Patrick J. Tierney of Clinton, who has been associated with lumber companies, asserted hotly that the private lumber companies took better care of the forests than the State. He accused the advocates of protection for the forests of being actuated by prejudice and ignorance. This brought ex-Commissioner Whipple to his feet.

"Let me tell the gentleman that my opposition is not due to either ignorance or prejudice," he shouted. "I know of what I am talking, and I am not interested in any way except as the State is interested. The term 'scientific forestry' is a misnomer. It should be 'practical forestry.' Let a lumber man take an axe into the forests and there is no holding him."

Again Mr. Tierney asserted that the exclusive policy advocated by the conservation committee with no camp sites and no roads through the forest lands, would make these the recreation ground of the rich to the exclusion of the poor.

"The leasing of camp sites would mean graft beyond anything that we have yet heard of in this State," said H. Le Roy Austin, who was the Forest, Fish and Game Commissioner during the latter part of the second Hughes administration. "The removal of timber, other than dead timber, would be wasteful. If we cut every stick of timber in the Adirondacks it would not be enough to supply the country for two months, and it would not be enough to meet the needs in this State for thirteen months. It would be fatal to our water supply. In the last sixty years of timber cutting, in the Adirondacks, the mean flow of the Hudson has decreased four feet."

The new section drafted to meet the squatter situation aroused much opposition. Ex-Commissioner Austin said that if the policy advocated by Commissioner Whipple was enforced it would mean that aged men and women would be dispossessed from their homes of a lifetime, and schools and churches would be wiped out.

"I assure you if the ouster policy was carried out," he said, "there would be the greatest danger of violent outbreaks resulting in devastating forest fires."

After the section had been amended so as to narrow its application to actual residents of the Adirondacks, to the exclusion of mere Summer visitors, it was accepted by the convention, and the servation article advanced.

URGES LIVING WAGE TO BE FIXED BY LAW

Committee Favors Constitutional Amendment Even if Inefficients Are Driven Out.

Special to The New York Times.

ALBANY, Aug. 9.—The Constitutional Convention Committee on Industrial Relations, of which Herbert Parsons is Chairman, in a report today recommended an amendment to the constitution which would permit the Legislature to enact a "Living Wage Act" for women and minors. The recommendation was an outcome of the proposal introduced by Alfred E. Smith which would authorize a law to establish a minimum wage for women and children.

In advocating the amendment the committee got facts from the report of the Factory Investigating Commission, which asserted that a living wage for a woman living independently in New York City should be $9 a week. In its report the committee says:

"Out of the 45,000 department store employes receiving $50 a week or less, there were 13,000 women 18 years of age or over who earned less than $5 a week. Fifty-three per cent. of all female employes of 18 years of age or over in stock and sales received less than $9. Four thousand women of 18 years and over employed in industrial lines were getting less than $8 a week, and averaged $5.79 a week. In half of the wage-earners families that were investigated there was no male wage earner. One-half of the people discovered in the investigation received less than enough to live properly and independently.

"The following is a budget of the average expenditures for a girl who received $8 a week:

Average for clothes	$1.50
Room rent	2.00
Seven breakfasts and seven dinners	2.00
Six lunches	.90
Car fares for six days	.60
Allowance for insurance and medical care	.25
Dues, reading and amusement	.50
Savings	.25
Total	$8.00

"Department store women are required to be neat in their appearance, so that the item of clothes is an important one. It will be noticed that the lunches average 15 cents, and that if each breakfast averages 10 cents there is no quite 20 cents for dinner.

"Insufficient food means a weakened body, a less efficient worker, and a greater predisposition to illness. Workers receiving such small wages have nothing to spend by way of preventing illness, and, when it comes, nothing to spend to cure it. Less than living wages are, therefore, breeders of illness and dependency.

Wages and Morality.

"It cannot be definitely said that low wages lead to immorality. It is obvious, however, and investigation has confirmed it, that the temptations are less easily resisted when wages are insufficient.

"The Factory Investigation Commission's investigation also showed that to raise 5,000 in the large department stores who were receiving less than $9 a week to the nine-dollar standard would mean an addition of only one-third of 1 per cent. in the selling price, and that to raise the mature women in the neighborhood stores to a wage of $9 a week and girls under 18 to a wage of $6 a week would only necessitate pricing articles at a full dollar instead of 99 cents.

"Wages vary greatly. One department store paid 86 per cent. of its saleswomen $10 or more, and another paid 86 per cent. less than $10. There is a lack of standard of women's wages.

"In principle, the living wage is not new. We apply it in Government. Neither the nation, the State, nor any subdivision of the State offers employment to persons at the lowest wages they will take, at wages insufficient for healthy subsistence. On the contrary, they fix wages which they believe will be fair.

"It would seem a stupid as well as inhumane policy for the State to employ labor at less than living wages, as it would mean that the laborers were likely later to become dependent upon the State. The living wage is applied by many of our largest corporations. They do not seek to obtain labor at the lowest wages possible. They fix a not less than living wage for all employes. The more enlightened employers find that higher wages mean greater production. One effect of the policy of allowing only living wages to be paid would be to compel the employer in his competition to strive to get the more efficient help and to employ only that which is efficient.

Reason for Legislation.

"Most employers desire to pay a living wage. No living wage legislation would be necessary to bring the small employer to pay living wages to the few people whom he employs and therefore well knows. His human interest in them assures them of living wages. In large industries, however, the employer knows little about his employes. His relation is not human; it is impersonal.

"When it is brought to his attention that he is not paying a living wage, in most cases he proceeds to pay it. Many employers have welcomed the suggestions of the Factory Investigations Commission in this respect. There are, however, some employers who will pay the lowest wages they can. They must be dealt with by law, just as in connection with sanitary and accident-preventing regulations in factories they have had to be dealt with by law."

The report asserts that the "living wage" is an Anglo-Saxon development, first noted in New Zealand in 1894. In Great Britain it was enacted in 1899 and applied to certain industries. In this country "living wage" laws have been enacted in California, Colorado, Massachusetts, Minnesota, Nebraska, Oregon, Utah, Washington, and Wisconsin. In all these Commonwealths with the exception of Utah, where the statute fixes the amount of wages, a commission or board establishes the minimum wage standards.

The reports assails the argument made against the minimum wage that it drives men and women out of employment. It asserts that it would not be an unmixed evil if the inefficient were driven out and that this class of workers would be cared for under a system of special licenses. The report then says:

"From the point of view of the taxpayers, it is cheaper that these few inefficients be driven out of employment, if the many other, who because of inefficient wages would be in danger of becoming dependents, are, through the payment to them of living wages, prevented from becoming dependents."

The committee reported in favor of a plan to include occupational diseases in the constitutional provision under which the compensation law was enacted. The clause holding that the money paid by employers in compensation "shall be held to be a proper charge in the cost" of operating his business has been changed to read "shall be deemed a part of the cost" of operating his business. This may affect the policy pursued by some employers in including in their bills to customers for work done a charge for compensation.

The committe also reported in favor of taking out of Section 8, Article V, of the Constitution the clause prohibiting the creation of any office or offices for the purpose of weighing, gauging or inspecting merchandise. This was inserted by the Constitutional Convention of 1846 for the purpose of checking the growth of offices to administer a statute providing for the compulsory weighing and grading of all articles exported from this State.

Delegate John C. Leggett of Allegany tonight presented a minority report in which he declared that the adoption of the "living wage" proposal would make the Constitution of this State unique among American constitutions.

LIGHTNING BLOCKS LONG ISLAND ROAD

Bolt Hits Feed Wire, Stops All Electric Trains and Halts the Commuters Homeward Bound.

During the severe thunderstorm at 4:30 o'clock yesterday afternoon lightning struck the main feed wire of the power station of the Long Island Railroad in Long Island City, opposite Thirty-fourth Street, Manhattan, which supplies most of the power to the lines operated by electricity. The power house was crippled for two and one-half hours, and, although large gangs of men were put at work and sub-stations set in operation, all trains on 155 miles of road were delayed from twenty-five to forty minutes.

The trouble came when there was a rush of commuters to catch their trains at the Pennsylvania Station in Manhattan and the Flatbush Terminal at Flatbush and Atlantic Avenues, Brooklyn. Thousands were delayed in getting to their homes. The temporary tie-up affected the lines from Manhattan and Brooklyn to Jamaica, Far Rockaway, Hempstead, Port Washington, Whitestone Landing and other points on the electric divisions. Officials of the railroad said that no one was injured.

In New Jersey the storm interrupted the telephone service in Hackensack and the Park Ridge section for some time. Lightning destroyed the barn of Dr. Oscar Nelson at Hackensack and damaged the homes of John C. Storms and Arthur Blauvelt. Dr. Nelson put his loss at $2,000.

The storm was severe in upper Manhattan and the Bronx. At 144th Street and Mott Avenue, the Bronx, lightning struck the high retaining wall of Public School 31, making a big crack from top to bottom. The school house was not damaged.

These heat prostrations were reported yesterday to the police:

REILLY, JOHN, 60 years old, 80 West Seventy-eighth Street; overcome in front of 348 Grand Street; sent home.

STEIN, ABRAHAM, 65 years old, 551 West 140th Street; overcome at Bowery and Delancey Street; sent home.

The average temperature yesterday was 74 degrees, eight degrees below the average for the corresponding date last year and one degree above the average for the last thirty-three years. The maximum temperature was 81 at 4 o'clock in the afternoon. It had dropped to 75 at 11 o'clock last night. Partly cloudy weather, with moderate north winds, is promised for today.

Weather Forecaster Scarr said yesterday that the long period of rain was the result of a disturbance from the Middle West which traveled over the great lakes. He had been asked by many, he said, if he thought the use of explosives in the war zone had anything to do with weather conditions.

"I don't," he said, with a smile. "There is nothing in that theory."

It was announced yesterday that James H. Kimball, first assistant in the Richmond (Va.) Weather Bureau, had been promoted to the superintendency of the marine work in the New York bureau. Gustave S. Lindgren will leave that position to take charge of the recently established bureau at Sandy Hook.

TUMULTY RESENTS INSULT TO WILSON

Congressman Buchanan Rebuked for "Unwarrantable Inferences" as to President.

FAILED TO GET INTERVIEW

Anti-Munitions Advocate Concluded Mr. Wilson Preferred Big Business to Labor Advice.

Special to The New York Times.

WASHINGTON, Aug. 9.—Correspondence made public at the White House today shows that Joseph P. Tumulty, secretary to the President, resented a statement made by Congressman Frank Buchanan, of Chicago, as President of "Labor's National Peace Council," that the failure of President Wilson to make an engagement to receive a committee of that organization "was tantamount to a declaration that the President is more concerned about the desires of Big Business than he is to discover the heartfelt sentiment of the common people."

"Labor's National Peace Council" is the mysterious organization formed in Washington in June, immediately following the so-called peace meeting at Carnegie Hall, in New York, which was held under the auspices of the labor organizations but in which pro-German sentiment predominated. William J. Bryan, who had just resigned as Secretary of State, spoke at this meeting.

Recently, a meeting was held in Washington by members of Labor's National Peace Council, German societies and organizations of farmers at which an effort was made to adopt resolutions calling on the Government to stop the shipment of munitions of war to Europe and criticizing President Wilson. Representatives of the farmers' organizations present said that they did not understand that the object of the meeting was to pass on resolutions of that character and as a result of their protests the resolutions were modified.

The charge was made at the time of the meeting that "Labor's National Peace Council" was financed from German sources in this country. This allegation was denied by ex-Congressman H. Robert Fowler of Illinois, who is general counsel of the organization and who recently wrote a letter to the Federal Reserve Board contending that the United States was guilty of unneutral conduct in permitting Federal Reserve notes to be issued on the basis of securities furnished by American munition manufacturers.

The correspondence given out at the White House today shows that Congressman Buchanan had requested a meeting with President Wilson and that Secretary Tumulty had replied that during his recent visit to Washington from Cornish the President was so rushed with work that no opportunity had been afforded for Mr. Tumulty to take up with him Mr. Buchanan's request. Mr. Tumulty said that Mr. Buchanan doubtless would realize that the President had been so completely absorbed in the consideration of matters of pressing importance that he literally had no time for anything else.

Anti-Munitions Propaganda.

The purpose of Congressman Buchanan in seeking the appointment was to furnish advice against permitting munitions of war to be shipped to Europe and "to demonstrate that the subsidized press, representing organized dollars in America, was misrepresenting labor's attitude in the present crisis." The quotation is from Mr. Buchanan's subsequent letter to Mr. Tumulty.

The correspondence between Mr. Tumulty and Mr. Buchanan follows. Here is the first letter:

> The White House,
> Washington, July 24, 1915.
>
> Mr. Dear Mr. Buchanan: I am genuinely sorry to say that the President was so rushed during his brief stay in Washington that there was no opportunity to take up with him your request for an appointment for a committee from your organization. As you doubtless will realize, the President has been so completely absorbed during the past few weeks in the consideration of matters of pressing importance that he literally has had no time for anything else. I know you will understand and will bear with me. Sincerely yours,
>
> J. P. TUMULTY,
> Secretary to the President.

Resorts to Inference.

Mr. Buchanan replied to this letter four days later, as follows:

> Labor's National Peace Council,
> Chicago, Ill., July 28, 1915.
>
> Hon. J. P. Tumulty, the White House, Washington, D. C.:
>
> My Dear Mr. Tumulty—Your favor of the 24th inst. duly received, and, to put the situation mildly, was decidedly disappointing in character. The information it contained, though courteously phrased, could not, and did not, alter the inference forced by the statement made.
>
> Your intimation that the President's time was so fully taken up with matters of pressing importance that he could not grant an audience to representatives of labor, that has made the United States of America the proud nation that it is, in order to permit them in person to demonstrate that the subsidized press, representing organized dollars in America, which is seeking to serve as the volunteer adviser of the President, was misrepresenting labor's attitude in the present crisis, is tantamount to a declaration that the President is more concerned about the desires of big business than he is to discover the heartfelt sentiment of the common people.
>
> As is well known, I, by the vote of the people, was taken from the ranks of America's toilers to serve them in the Hall of Congress, and as their representative to voice their opinion on national questions. As a trade unionist I found that the first lesson taught by organized labor was to implant in the hearts and minds of its members the ethics of humanity and the sacredness of human life.
>
> War is generally regarded by the common people, who are its only victims, as legalized murder on a wholesale plane, which all the sophistry of questionable patriots and demagogues can never invest, and yet, the President cannot find time to listen to the people who desire peace, because his time is completely occupied by those who apparently desire war.
>
> I thank you, Mr. Tumulty, for your candor. My duty to those I serve leaves me no alternative but to say that so long as they, the people whom I serve, continue to be united in their belief that progress and prosperity is dependent upon religious observance of the scriptual admonition, "And they shall beat their swords into ploughshares and their spears into pruning hooks; nation shall not lift up sword against nation, neither shall they learn war any more," just so long shall I continue to rap at the door of the President's private chambers to secure admittance for a delegation of workers, who not only desire peace at home but peace abroad as well
>
> I again urge upon you to kindly present to the President my desire for a conference and inform him that, if I am to be denied the courtesy so liberally extended to Congressmen speaking for Big Business, I shall be reluctantly forced to advise the public of my position in the premises through the medium of an open letter.
>
> Awaiting your reply, I have the honor to be, very truly yours,
>
> FRANK BUCHANAN.

Resented by Tumulty.

It was more than a week later when Mr. Tumulty replied to this letter, as follows:

> The White House, Washington,
> Avon, N. J., Aug. 6, 1915.
>
> My Dear Mr. Buchanan: I received your letter of the 28th of July, and beg to say that I resent the tone of it and the unwarrantable inferences you have drawn by reason of the President's inability to confer with you at the time you requested.
>
> As far as I am concerned, there is no objection to any statement you may desire to make to the public in this matter.
>
> Very truly yours, J. P. TUMULTY,
> Secretary to the President.
>
> To the Hon. Frank Buchanan, Labor's National Peace Council, 2,502 North Central Park Avenue, Chicago, Ill.

There for the present the matter rests.

FINDS CADY GUILTY.

Coroner's Jury Holds Inspector Killed Boy in Bayonne Strike.

A jury before Coroner John V. Burke in Jersey City, at the inquest on the death of John Stovanchik, who was killed during the fight between the strikers and police at the Standard Oil Company's plant at Bayonne on July 21, found last night that he had been killed by shots fired by Police Inspector Daniel Cady of the Bayonne Police Department.

Several of the witnesses, including one of the strikers, testified they had seen Inspector Cady fire several shots from behind Engine House 4, in East Twenty-second Street, Bayonne. A boy, Stephen Summack, of 211 East Twenty-second Street, testified that immediately after he had seen the policeman fire a revolver Stovanchik dropped.

Cady denied that he had fired at any of the rioting strikers, but had fired in the air. Firemen and policemen corroborated him. It is not expected that the police official will be prosecuted, as he was engaged at the time in directing the police to end the rioting.

AMERICA GETTING THE TRADE

Gains What Germany, Austria, France, and Belgium Lose.

LONDON, Tuesday, Aug. 10.—The Morning Post calls attention to the fact that the report of the Board of Trade for the half year ended July 30 shows that the decrease in the value of imports to Great Britain from Germany, Austria, France, and Belgium is almost exactly counterbalanced by the increase in imports from the United States.

"It would appear, therefore, in spite of everything that has happened," says The Post, "that the United States is doing remarkably well as a result of this war."

The Post points out also that an improvement in ocean trade began in February, the month the German submarine blockade was initiated, and has recovered steadily ever since.

AMERICANS MUST REGISTER.

Great Britain Tightens Regulation Governing Aliens.

LONDON, Aug. 9.—The British Foreign Office today notified the American Embassy here that Americans resident in the United Kingdom as well as all aliens would be subject to registration under the British National Registration act. New arrivals henceforth will have twenty-eight days in which to report themselves.

This does not mean that Americans can be pressed into the national service in any capacity, but bespeaks a Government desire to check all persons in the United Kingdom. Forms are being distributed this week, and they are to be returned Sunday.

J. M. Gidding & Co.
564-566 and 568 Fifth Avenue, 46th and 47th Sts.

FINAL CLEARANCE!
Summer Styles must be closed out.

Dresses
$55 to $125 Afternoon Dresses—$35
$48 to $85 Street Dresses—$25
$35 to $45 Net and Crepe Dresses—$15
$25 to $35 Country Dresses—$8

$45 to $125 Lingerie Gowns—$35 to $65
$150 to $300 Evening Gowns—$65 and $95

Suits
$25 to $65 Linen Suits—$15
$45 to $95 Silk and Cloth Suits—$22
$65 to $145 Higher-cost Suits—$35, $45

$35 to $55 Coats (white and colored)—$15, $18, $25
$45 to $75 Shantung Coats—$22, $35, $48

R. H. Macy & Co.

R. H. Macy & Co.'s Attractions Are Their Low Prices
Macy's
Herald Square. Broadway, 34th to 35th St.

MEN! How's This for a Shirt Proposition?

79c

For Your Pick of 6,000 Handsome Shirts That Ought To Be $1.50 to $2.00.

HERE'S the story. A maker of fine shirts put the proposition to us as a season-end effort to raise cash quickly, and we pass the big savings on to you. It's a treat.

900 of them are striped with vari-colored thin satin lines on white, and figured white grounds in fine woven madras. Others have the refined patterns in favor at present: stripings that are very likable, or dotted stripes in quiet colors that appeal to older men. Variety enough to make choosing easy—even for the man who doesn't know just what he likes best—and quality beyond question.

You can shop all along Broadway and Fifth Avenue and not find shirts so smart, so attractive at anywhere near the price.

Even if you have extra shirts now, get some of these. They'll last—and the chance is too good to miss.

All coat-cut, all with soft, turn-back cuffs; sizes 14 to 17.

Macy's—Men's Shop, Main Floor, 35th Street

SOAP FAMINE IN BUDAPEST.

Public Now Eats Fats That Formerly Were Used to Make It.

Special Cable to THE NEW YORK TIMES.

PARIS, Aug. 9.—There is a dearth of soap in Budapest. The fact is undeniable, and the explanation curious.

The price of soap has risen 130 per cent. Soap manufacturers lay the blame on the public. "The public eat soap," they say. The explanation is that the public now consumes the raw materials of soap.

There was a time when no one thought of eating suet in the Hungarian capital. Now it is in such demand that the price has quintupled. There is sharp competition for all the odds and ends that usually go to make up sausage and for the brown grease which is skimmed off the water in which ham has been boiled. This fat, despised of the public before the war, was sold to soap manufacturers at 3 cents per pound. The price at present is 33 cents per pound.

Vegetable fats are out of the question as a substitute. Cocoanut oil, for instance, has quadrupled in price and is scarcely to be had at that. Budapest soap manufacturers have now turned to the oil of Scandinavian fish, which can be transformed into white and solid fat, but it is feared the public will now discover this also.

NEW CABINET IN TODAY.

Japanese Emperor Authorizes Okuma to Withdraw His Resignation.

TOKIO, Aug. 9.—Emperor Yoshihito today authorized Premier Okuma to withdraw his resignation, and the reconstructed Japanese Cabinet will be installed tomorrow. The newspapers report that Count Okuma is having difficulty in finding a Foreign Minister to take the place of Takaaki Kato, Baron Motono, the Ambassador at Petrograd; Viscount Chinda, at Washington, and Count Inouye, at London, have declined the portfolio.

It is officially announced that the Cabinet formed Sunday, with Count Okuma as Premier, will remain unchanged, except that Katsundo Minoura has been definitely decided upon as the Minister of Communications.

George E. Downey Appointed Judge.

WASHINGTON, Aug. 9.—George E. Downey of Indiana, Controller of the Treasury, was appointed by President Wilson today to be an Associate Judge of the Court of Claims, and James W. McCarter of Bowdle, S. D., was appointed Assistant Register of the Treasury.

PROVES BELGIAN GOODS.

Washington Forwards Papers to Free Detained Shipments.

WASHINGTON, Aug. 9.—Documents to be used in seeking the release of Belgian goods held up at Rotterdam because of the British Orders in Council, were forwarded to Ambassador Page in London today for presentation to the British Government. The papers included invoices, bills of sale, and proof that the shipments were of bona fide Belgian production, and that their exportation would in no way benefit German interests.

Under the latest British regulations, Belgian exports via Rotterdam will be released only upon such proof and financial settlement through London. The Belgian Minister here has agreed to cooperate in releasing goods under this plan, and many applications for shipments already have been forwarded by American merchants. Much of the material involved is nursery stock and florists' supplies of Belgian growth, greatly needed by dealers in this country.

AIDED BY LADY HADFIELD.

She and Her Husband Establish Hospital for Wounded in France.

Special to The New York Times.

PLAINFIELD, N. J., Aug. 9.—Lady Hadfield, formerly Miss Frances Belt Wickersham of this city, wife of Sir Robert A. Hadfield and sister of ex-United States Attorney General Wickersham, has sent word to her friends in this city that she and her husband have established an Anglo-American hospital at Wimereaux, France, with 100 beds, 6 physicians, and 30 nurses.

Miss Laura Lee Rogers of 145 West Sixth Street, this city, a friend of Lady Hadfield, has sent out a request for contributions of magazines and newspaper supplements for the patients of Lady Hadfield's hospital! Miss Rogers will make shipments to France once a week.

A Raid; 33 Arrests; No Evidence.

After complaints made by shopkeepers and property owners in East Eighteenth Street, between Third Avenue and Irving Place, Detectives Butler and O'Connor of Inspector Morris's staff, raided an alleged "floating" poolroom last night on the fourth floor of a building in the block, where they found thirty-three men. Butler and O'Connor were unable to find any evidence of wagers being made on the races, and they arraigned the prisoners before Magistrate Appleton on technical charges of disorderly conduct. All were discharged for lack of evidence.

Attention!
—every alert American should read
A PLEA FOR REAL SOLDIERS
by a Captain of the National Guard who knows what he is talking about—in this week's
Collier's 5¢ a copy
THE NATIONAL WEEKLY

SPECIAL VALUES IN WILLOW FURNITURE
Every piece of Cushioned Willow Furniture is now offered at a Substantial Reduction to close out.
PORCH RUGS—CRETONNES
AWNINGS—SLIP COVERS
McGIBBON & CO.
37th St. West Near 5th Ave.

Broadway and 33d Street
GIMBELS
Store Opens 8:30; Closes 5:30

"You Have the Busiest Store in New York"

So said a visitor to us a few days ago, after he had been, as he expressed it, "all around town." "How is it possible," he went on, "in the middle of August?" Here are some of the reasons we gave him: Beginning with

The Three Great August Sales

in which thousands of the more than 6,000,000 dwellers in and around New York are fitting up their homes, APPROPRIATELY, and ECONOMICALLY—and filling many of their personal needs as well—

(1) August Furniture Sale—with Initiative
(2) August Sale of Linens and Bedcoverings
(3) Summer Clearance—"to Keep the New Store NEW"

Then, there are the interesting NEW THINGS—such as new millinery from Paris, for example, that expresses NEW IDEAS in fashions. Add a comfortable, spacious store, and attentive SERVICE—and the secret of GIMBEL busy-ness is out.

We Attach EXTREME Importance to the BEDS and BEDDING
In the August Furniture Sale—"WITH INITIATIVE"

-COWAN Mahogany Bedsteads, $20
Regularly $35. Also in three-quarter and full size, at the same price. Made by W. K. COWAN expressly for GIMBEL BROTHERS.

Extreme importance, both as befits the furnishings of the room in which 20 years of the average life are passed, and also with an eye to the dictates of health, which DEMAND that the bed, the spring, the mattress and the pillows upon which you sleep conform strictly to the laws of hygiene.

"GIMBEL" Means "The Best" in Bedding
GIMBEL Bedsteads have the maximum of soundness in construction—mattresses are made of the purest felt and hair—springs built for luxurious comfort and long wear—pillows filled with feathers scientifically treated to insure absolute cleanliness, with fullest elasticity.

Brass Bedsteads
$18 From $25
$16 From $20

The bedsteads pictured above may be had in either bright or satin finish, in all sizes. Other Brass Beds
$12.75 from $15 — $14.75 from $18 — $18 from $22
$19 from $24 — $24 from $30 — $29 from $35

Especial Pains Have Been Taken in Selecting and Assembling
A Splendid Showing of Wooden Bedsteads, $7.50 to $32
The range includes every worth while kind from a mahogany-finished full size bed at $7.50, instead of $15, up to a magnificent Louis XVI. bedstead in Circassian walnut at $32, instead of $64.

$23 Full Size 50-lb. "Ostermoor" Layer Felt Mattresses for $15
Mixed Hair Mattresses, $19.75, from $25
Full Size Box Springs, $11.75, from $14
Live Geese Feather Pillows, $3.25, from $4.80

The Greatest Sporting Goods Store in the World

From Mermaid *to* Mountain Dew

The August migration from the coast to the hill country is on.

From salt sea breezes to the invigorating ozone of the mountain top.

From cherry-stone clams to the huckleberry patch—from bathing slippers to moccasins.

Discard your flannels and take to the thorntweeds.

You will find this greatest sporting goods store in the world ready to outfit you for the Selkirks or the Adirondacks.

Clothes, boots and hats, rucksacks and alpine stocks, saddle flasks and sandwich cases—bear guns or chipmunk guns.

"Thorntweed"

Characterizing this great stock of sporting apparel for men.

A new and exclusive sporting fabric, woven for and trademarked by the Abercrombie & Fitch Co.

Defies the roughest usage—wears like iron—positively the fullest measure of quality available.

Ranges from wood browns to forest greens; and ready to wear in three smart semi-Norfolk models, the "Field," the "Laurentian" and the "Baltusrol."
Price, $35.

The greatest assortment in America of golf and shooting suits in Fall tweeds and Scotch mixtures, hand-tailored.

Mountain-climbing, hunting and walking boots, all special A. & F. designs, in soft, sturdy leathers.

Abercrombie & Fitch Luncheon Kits for Mountain Touring

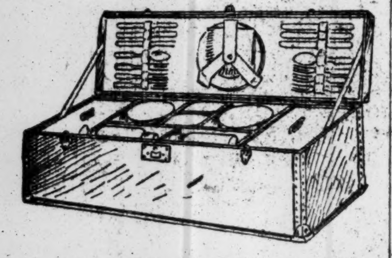

Almost limitless in variety—for a long tour or a short tour.

Running-board Luncheon Kit, shown above, completely fitted for party of six, including Thermos bottles, $30.50.

Waterproof, dustproof and durable.

Complete kit for two, containing plates, knives, forks and napkins, in black enamel duck case, $4.50.

Wayside Inn Suit Cases, for motoring, $10.50.

Mountain Climbing Conveniences

Swiss rucksacks, holding luncheon, sweater, extra boots; from $1.25 up.

Alpine stocks, $1.50 and $2.
Binoculars, from $15 up.
Guaranteed compasses, $1 up.
English saddle flasks, $9.50 up.
Saddle sandwich cases, $9 up.

Travel Poker Sets

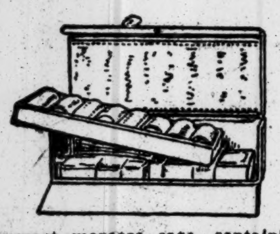

Compact morocco case, containing 200 chips and two decks of cards—to carry in bag; $3.25.

With 100 chips and one deck of cards, $1.75.

Ivory and pearl poker chips; chess, checker, backgammon and bridge sets; Monte Carlo roulette wheels and cloths.

All outdoor games—archery, tennis, golf, Badminton, lawn bowls, boomerangs and quoits.

Store Closes Daily at 5:30 P. M.
Saturdays at 12 M.

Abercrombie & Fitch Co.
Ezra H. Fitch, President.
53-57 West 36th St., New York

BUSINESS MEN OFF TO TRY ARMY LIFE

More Than 700, Many in Khaki, Take Special Train for Plattsburg Camp.

ALL WALKS REPRESENTED

Financiers, Athletes, Politicians, and Policemen Included—Mayor Mitchel in Tent.

Men in the olive drab khaki of the army thronged the Grand Central Terminal last evening. The corridors, the waiting rooms, the big concourse, were filled with soldierly figures, around which were groups of admiring women relatives. At 9:30 o'clock the "Business Men's Camp Special" pulled out for Plattsburg, with a second section following a few moments later. On the special went between 700 and 800 business men for training in army life and work by regular army officers and men.

The camp is to last a month, though not all of the recruits can spare so much time from business. All were eager last night to stay as long as possible. An army officer or two, waiting to travel to the camp by a later and regular train, smiled at the eagerness. They knew just what sort of routine regular army life was, and some of the recruits had reached the station in motor cars!

Not all the throng were in uniform, but probably half of them wore khaki. Some wore their knapsacks strapped over their shoulders and but for the two facts that they carried no weapons—these will be supplied at the camp—and that every one was joking and laughing, the crowd might have been a detachment of volunteers hurrying to a real battle front.

Of course every man was a private. A few will be promoted to warrant and commissioned officers after the regular army men have looked them over and picked out the most likely appearing, and a few probably will be homeward bound presently in citizen's mufti, for the army men promised that the camp would furnish the very hardest kind of work, and what started like an excursion last night may prove no play for some.

Men in all lines of work and from all stations were represented in the throng, and there were athletes, former college stars, polo players, and men whose names have always been connected with outdoor life and adventure. There were several policemen, too. Nearly 100 men came from Philadelphia in time to catch the special.

Among the citizen soldiers were "Jimmy" Park, the steeplechase rider; W. D. Straight of J. P. Morgan & Co., Collector of the Port Malone, Martin J. Keogh, Jr., son of the Supreme Court Justice; Hamilton Fish, Jr., Crawford Blagden, the ex-football star; Richard Derby, Colonel Roosevelt's son-in-law, and Theodore, Jr., the Colonel's oldest son. Oliver Iselin, O'Donnell Iselin, and Adrian Iselin, Jr., were among the number, and there were also Elihu Root, Jr., ex-Lieut. Gov. Lewis Stuyvesant Chanler, Bradley Martin, Alexander Stewart, John D. Crimmins, Jr., Clarance Crimmins, Charles C. Rumsey, Alexander Smith Cochrane, F. M. Carnegie, William Van Rensselaer, Nelson O'Shaughnessey, G. B. Kip, Edwin De T. Bechtel, R. S. Pierrepont, ex-Police Commissioner Rhinelander Waldo, Frank Butterworth, the former Yale athlete, and from Philadelphia George Wharton Pepper of the National Security League, W. J. Clothier, the tennis player; Victor C. Mather, and P. N. LeRoy

Among the policemen to go, who will sacrifice part of their vacations for military training, were Inspector E. P. Hughes, Captain John L. Falconer, Lieutenant Joseph A. Howard, and Sergeants James A. McNally, John W. McCoy, Charles Henley, and Charles Stilson.

MAYOR MITCHEL IN TENT.

Reaches Plattsburg Camp, Which Is Drenched with Rain.

Special to The New York Times.

PLATTSBURG, N. Y., Aug. 9.—Mayor Mitchel of New York led the advance guard of business and professional men who, beginning tomorrow, will take a four-week course in military preparedness at the camp of instruction in this city. The Mayor arrived here on a sleeper this morning accompanied by W. B. Meloney and Alderman H. H. Curran. Among the fifty other recruits who drifted into the camp today was Theodore Roosevelt, Jr.

After a visit to the Treasurer's tent, where the nominal payments were made, the Mitchel party was assigned to A Company, the living tent being at the head of the company street nearest the Lake Road. Mr. Mitchel before donning his army uniform took a plunge in Lake Champlain. After familiarizing themselves with the camp, he and his companions visited the Catholic Summer School at Cliff Haven and the Hotel Champlain at Bluff Point.

Rain put a damper on the first day in camp. The sun, which shone in the morning, disappeared about noon, and a heavy downpour lasted all afternoon. The men who were on the ground did not seem to mind the rain, and instead of staying shut up in their tents they gave the army uniforms a thorough test of waterproof qualities.

About noon Captain Halstead Dory, camp commander, met the army officers assigned to camp duty and gave them instructions concerning the plan and conduct of the camp. The officers who will act as assistants to Captain Dory number thirty, including Captains and First and Second Lieutenants from every branch of the service. Tomorrow morning the New York special will reach here. The Chicago contingent and the Boston candidates are expected at the same time. After these men are assigned to companies the real work will begin.

During the stay of the business men the Third Brigade will mobilize in this city. General Frank F. McCoy, brigade commander, is here to take active command of the field operations of the regulars. The Third Infantry, the Thirtieth Infantry, and the Second Cavalry make up this brigade.

Major Gen. Leonard Wood and his staff will spend the greater part of August with the business men, and Secretary of War Garrison, it is expected, will visit the camp for several days Former Presidents Taft and Roosevelt are also expected.

250 Start from Boston.

BOSTON, Mass., Aug. 9.—A party of 250 young men, including many leaders in the athletic, business, and social activities of the city, left here tonight on a special train for Plattsburg, N. Y., to join the military training camp there.

GOETHALS ARRIVES; TO QUIT CANAL ZONE

Wants Active Service or Retirement After He Resigns Next November.

INQUIRES ABOUT MEXICO

General Asks if Republic Needs a Dictator—May Visit San Francisco's Fair.

Brig. Gen. George W. Goethals, who arrived here yesterday from Panama on the United Fruit steamship Pastores, accompanied by Mrs. Goethals and his son Thomas, confirmed the rumors of his early retirement from the Governorship of the Canal Zone.

"I shall send in my resignation," he said, "about Sept. 25, when I return to the Isthmus to get ready for the next session of Congress, the Panama appropriations, which I expect will be the last I shall prepare. My resignation will go into effect in November, unless the Government at Washington wishes me to remain longer.

"At present I am on leave of absence and am going to Washington to discuss the appointment of a successor to Major Park, head of the Panama Bureau at the Capitol, who wishes to be relieved."

When asked for his reason for resigning the General said that he had been in Panama seven years, which he thought was quite long enough. The canal was completed and is now in full operation, so there was no further need for his services.

"I have not resigned from the army," he continued, "and if the War Department can give me active duty I should prefer to remain, but if not I shall ask to be retired."

General Goethals seemed very much interested in the Mexican situation and the conference of the seven republics to discuss the situation.

"Do you think they need a dictator in Mexico?" he queried with a somewhat satirical smile. "I have been one for the last seven years, you know."

The General looked very alert and youthful for his age as he stepped ashore, wearing a blue serge and a Panama hat, to face the small battery of camera and moving picture men. He said he had been invited to attend the Panama Day ceremonies at the International Exposition in San Francisco, and would accept if he could be assured that there would not be too much fuss made about his visit by the officials there.

While he was talking with the reporters on the pier at Wall Street a cablegram was handed to him containing news of the last slide in the newly named Gaillard Cut. He said the slides were becoming less frequent and soon would be finally overcome.

Mrs. Goethals seemed to be very much pleased at the prospect of her husband's coming retirement from the Governorship of the Canal Zone and said she hoped that she never would have to go back there.

Another passenger on the Pastores was Rear Admiral Henry Rousseau, who has been in charge of the Canal Zone terminals at Cristobal and Balboa since 1907. He was accompanied by his wife and two children and will spend his leave of absence visiting relatives and friends.

With regard to the work at the Atlantic and Pacific entrances to the Panama Canal, the Admiral said the new drydock at Balboa would be opened in April, 1916. It will be 1,000 feet long and 110 feet beam which is large enough to take any vessel so far constructed for the naval or mercantile marine of the world. The coal sheds and piers at Cristobal would be finished next January and those at Balboa by July, 1916, he said.

Edgar Bowne's House Robbed Again

Burglars entered the home of Edgar Bowne at 234 Broadway, Flushing, some time between Thursday evening last and yesterday morning, and got away with jewelry and silverware. Mr. Bowne's family have been summering at Lake George, and when Mr. Bowne returned to the house yesterday he discovered that it had been robbed. The Bowne house was also robbed last Summer.

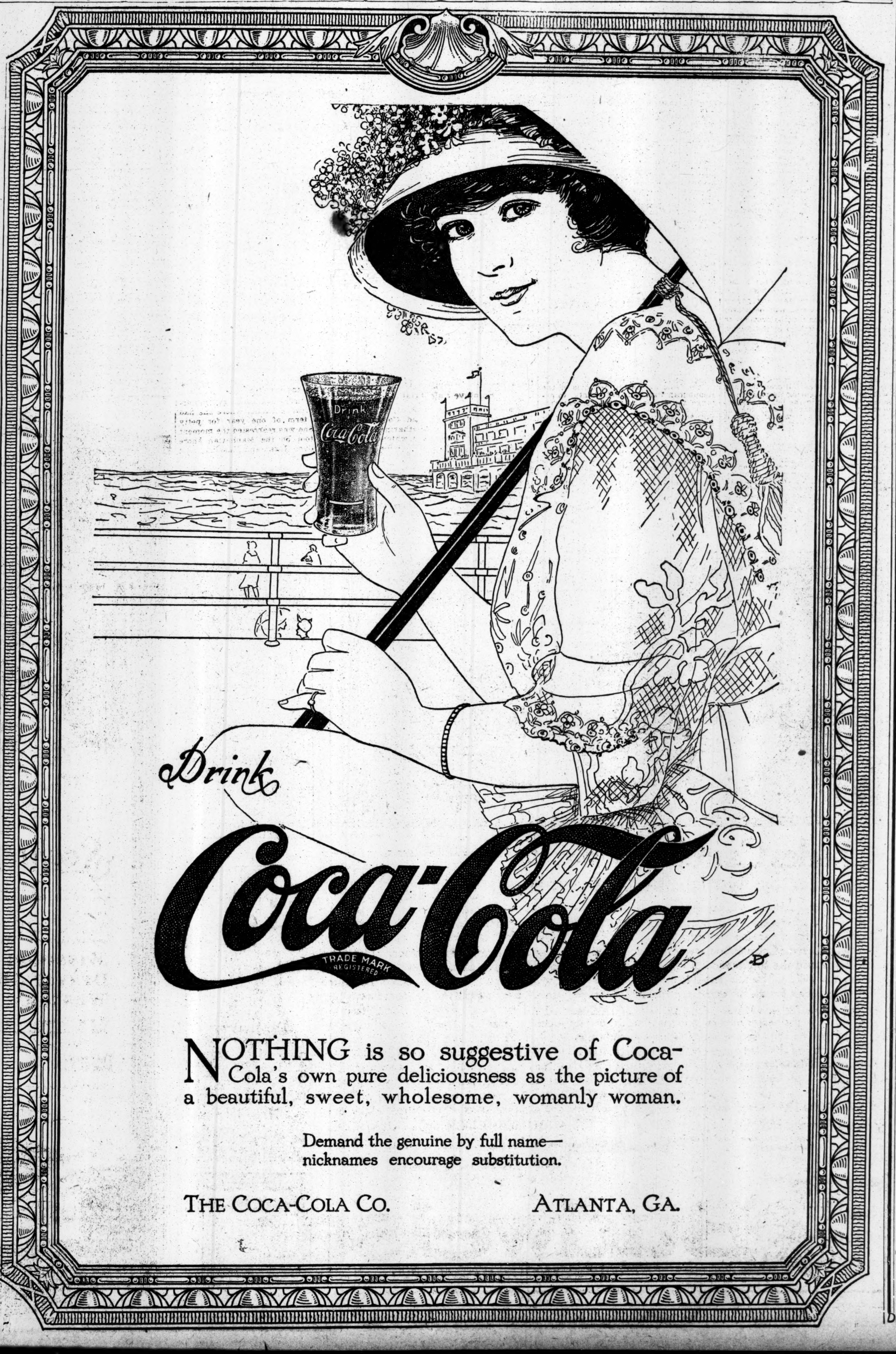

Drink
Coca-Cola
TRADE MARK REGISTERED

NOTHING is so suggestive of Coca-Cola's own pure deliciousness as the picture of a beautiful, sweet, wholesome, womanly woman.

Demand the genuine by full name—nicknames encourage substitution.

THE COCA-COLA CO. ATLANTA, GA.

You can save money in the Standish Arms

YOU can get one, two or three rooms and bath in the Standish Arms for at least forty per cent. less than the same thing costs in New York.

And the beauty of it is, it involves no sacrifice of convenience or comfort, for the Standish Arms is nearer to Downtown New York than 59th Street is, and it is the acme of comfort and quiet and refinement when you get there.

Furnished and unfurnished apartments from October 1st. Get on the subway and come over.

STANDISH ARMS 169 COLUMBIA HEIGHTS
BROOKLYN, NEW YORK

GREENHUT'S
J. B. GREENHUT COMPANY.
"THE BIG STORE"
BOTH SIDES SIXTH AVE., 18TH TO 19TH STREET
Meet me at the Fountain

Trustees' Sales

(By Order of the United States District Court)

We cannot guarantee to fill mail or telephone orders on these items.

50 Green Trading Stamps FREE today with purchases of $1 or more. Present Coupon.

THIS COUPON GOOD TODAY

Cut out this coupon. It is good for 50 (FIFTY) Green Trading Stamps FREE with purchase of $1 or more Today, Aug. 10.

These 50 FREE Stamps are of the same kind as those which you would ordinarily obtain with your purchases.

N. Y. T., 8-10-15. J. B. Greenhut Co. 69

Furniture Sale

Economies of 10 to 50 Per Cent. in Our Semi-Annual Event.

Magnificent collections of Furniture for every part of the house gathered from America's leading makers.

FURNITURE FOR PARLOR, LIVING ROOM, SITTING ROOM, DINING ROOM—FURNITURE FOR ANY AND EVERY PART OF ANY HOME.

And whether you plan to furnish a modest apartment or an entire mansion, you will do well to attend this Sale and see what we offer. Then make comparisons. We know that you will finally decide to buy here.

Just a few of Today's Specials:

$3 GOLDEN OAK DINING ROOM CHAIRS—at........ Upholstered in genuine Spanish leather; box construction slip seat.	$1.95
$15 FUMED OAK CHIFFONIERS—at........ Has 16x20 French plate mirror; 5 drawers; all quartered oak; heavy brass handles.	$7.50
$14 "STICKLEY" FUMED OAK ROCKERS—at........ High back; wide and comfortable with genuine Spanish leather automobile seat.	$9.75
$40 JACOBEAN OAK BUFFETS—at........ Selected quartered oak; best construction and finish.	$29.75
$25 SOLID MAHOGANY BEDS—at........ Colonial style; four posts; 3 ft., 4 ft., and 4 ft. 6 in. sizes; handsomely designed with heavy posts.	$19.50
$16 BRASS BEDS—at........ Two-inch continuous posts; guaranteed lacquer, bright or satin finish; all regular sizes; five 1-inch fillers.	$10.45
$12.50 WHITE ENAMEL BED OUTFITS—at........	$8.25
$7.50 WHITE ENAMEL BED—at........	$4.50
$8 "REGIS" WOVEN WIRE SPRINGS—at........	$5.25
$5.50 "CROWN" SPRINGS—at........	$3.75

Other Big Sales for Today

Women's $2.50 to $3.95 Summer Dresses—at... Splendidly made of dependable and pretty washable materials. All sizes up to 59 bust measure, but not each size in each style.	$1.25
Women's Voile and Jap Silk Blouses—formerly up to $2; all have newest style collars; all sizes up to 50 inch bust measure in the voile blouses; at...	$1
Women's $2.25 Linene Dusters—52 inches long; all sizes from 34 to 52 inch bust measure; at..	$1.50
Girls' 75c Middy Blouses & Tub Dresses—sizes 12 to 20 years; at, each........	49c
$2.95 Japanese Matting Suit Cases........	$1.95

Bed Sheets—Today, each........	48c
49c Bed Pillows—Today, each........	28c
75c & $1 Renaissance Centerpieces—Today, each	49c
8c Crash Towellings—Today, yard........	5c
Gold Filled Jewelry—regularly to $1; a variety of choice pieces; Today, at.	29c
Boys' $1 to $2.50 Wash Suits—broken assortments in sizes from 2½ to 8 years; Today......	49c, 79c and 95c
"Kingly" Trousers—Summer grades for men and youths; former prices to $5 a pair; Today, at........	$2 and $2.95

Advance Fall Styles in

Trimmed Millinery

Faithful Reproductions of Paris Hats

Priced at $7.50, $10, $12 *and up to* $20

Also Special Sale Today of About
100 TRIMMED HATS AT $5

$6 to $7.85 "Knock-about" Trunks—at........ Steel bound; canvas covered; brass clamps and corners.	$4.50 to $6.25
$1.25 Black Peau de Cygne—40 inches wide; yd....	79c
$1.35 Black Dress Taffeta—40 inches wide; yd....	89c
$1.25 Crepe de Chine—40 inches wide; colors, also white and black; yd....	95c
$19.50 Genuine Reed Pullman Baby Carriages—Today........ Built on a steel gear; has corduroy lining; adjustable back and hood; natural color.	$14.95
Misses' and Children's $1 and $1.25 Low Shoes—all sizes up to 2; today..	59c

Women's $3 to $5 "Footmould" Low Shoes—not all sizes in each style; at........	$1.95
10c Gold Initial Correspondence Cards—cloth finish; 12 cards and 12 envelopes; at........	5c
25c "Navarre" Writing Paper and Correspondence Cards—fabric finish, with blue or purple border; 18 sheets, 6 cards and 24 envelopes; at....	16c
"Old Glory" Long Cloth—regularly 10c, 11c and 12c yd; in short lengths of 5 to 9 yards; each piece in sealed package (3 grades in the lot in full pieces); at, yd........	7c

Men's Underwear 39c

Regular Prices to $1. *Today,*

All broken lots to go in this Annual Clean-Up!
Drawers in knee or ankle lengths; shirts with short or no sleeves.
All sizes in the lot, but not every size in each kind of a garment.

Double Green Trading Stamps in the Forenoon—Single Stamps Afternoon

OSBORNE NOTIFIES WHITMAN OF PLOT

Charges That Riley's Aids Are in a Conspiracy to Trump Up a Case Against Him.

CITES FAKE SALOON ORGY

Says He Has Telegrams from Superintendent Granting Leave of Absence to Convicts.

Special to The New York Times.

ALBANY, N. Y., Aug. 9.—Warden Thomas Mott Osborne of Sing Sing has sent to Governor Whitman what virtually amounts to the charge that certain confidential employes in the office of State Superintendent of Prisons John B. Riley have conspired to force him from his present position and put an end to the era of reform at Sing Sing. Mr. Osborne, it is understood, expects to present his evidence to the jury sitting in the forthcoming trial of Patrick H. McDonald, confidential agent of the prison department, for assault committed on the person of Mr. Osborne on the day of Charles Becker's execution.

Governor Whitman received the charges this morning before he left for Plattsburg, where he met Mr. Riley this afternoon. Osborne in his statement declares that Mr. McDonald tried to induce an Ossining saloon keeper to aid in staging an orgy, with women and convicts participating, in the back room of his saloon, so that photographs might be taken and presented to the Governor as proof of mismanagement at the prison of which Mr. Osborne is the Warden. An affidavit from the saloon keeper, it was said, accompanied Mr. Osborne's charges.

Mr. Osborne makes the additional charge that among the papers McDonald took from the prison were copies of telegrams from Supt. Riley authorizing "leave of absence" to convicts. Mr. Osborne declares that he recaptured these telegrams and that they are now in his possession.

The charges presented by Mr. Osborne were sent up by a special messenger in order that Governor Whitman should have them before his talk with Supt. Riley. One man close to Governor Whitman ventured the opinion that one result would be a demand by the Governor for the immediate removal of Confidential Agent McDonald.

With the charges and counter-charges and with the renewed talk of the "prison ring," it was intimated here today that while the Governor was anxious to avoid any open scandal affecting the prison department or the local conduct of the prisons, he might be compelled to order an investigation under the Sherman-Moreland act for the purpose of arriving at the truth. It is known that Governor Whitman would be glad if, as a result of such an investigation, he could get rid of both Superintendent Riley and Mr. Osborne. The latter's administration of Sing Sing, it may be stated with the utmost degree of positiveness, is not in accordance with the Governor's views of prison management.

OSBORNE UNEARTHS PLOTS.

Gets Evidence of False Case Prepared Against Him.

Special to The New York Times.

OSSINING, Aug. 9.—Warden Thomas Mott Osborne of Sing Sing has been gathering evidence for several weeks to show that the enemies of his reform administration have gone to extremes in their effort to discredit him in the eyes of State Superintendent of Prisons John B. Riley and of Governor Whitman. This fact was brought out today as a result of what Mr. Osborne's counsel, Joseph A. Greene, termed the "premature" publication of a rumor that certain politicians had tried to have some prisoners pose in an Ossining saloon with women, so that "actual photographs" might be submitted to Mr. Riley and the Governor to show that the convicts enjoyed remarkable liberties.

"The rumor was true," Mr. Greene said today, "but its publication was premature."

He would say nothing more for publication, explaining that Mr. Osborne thought it best to keep quiet until his case against Patrick H. McDonald, Mr. Riley's confidential agent, had been settled. It was McDonald who removed prison records without Mr. Osborne's knowledge. The Warden recovered the records on the platform of the Ossining railroad station and charged McDonald with assaulting him. When his came before a Magistrate last Friday McDonald demanded a jury trial, and it was set for next Thursday.

Warden Osborne commenced gathering evidence that underhand methods had been adopted to discredit him when the reports were first published that Superintendent Riley was anxious to oust him, and it was not until he had considerable of this evidence in hand that he made the open assertion, in a speech in New York, that efforts were on foot to work up a false case against him.

The most serious charge which was to be brought against him, the Warden learned, is one of which no inkling has been published, and if made public, it would be in the nature of a serious reflection on the Warden's personal character. The effort to convince the Governor and Mr. Riley that convicts had been permitted to go into the town of Ossining to meet immoral women, it was learned today, followed the discovery on the part of the Warden that a prisoner who escaped from Sing Sing recently, one Louis Pieliods, had actually met a woman outside of the prison walls after he had been permitted to go out by a principal keeper, who has since been discharged by Warden Osborne. Some of the evidence in the Warden's hands is said to show that outside assistance was given this prisoner and another who escaped, as part of the plot to discredit the Osborne rule.

Some of the Warden's evidence is in the form of statements from prisoners who said they were approached by certain outsiders and urged to assist them in "showing Osborne up." Promises of special favors under a régime to follow Osborne's were made to these prisoners, it was said.

The Warden also has information to the effect that affidavits telling of his "loose management" have been obtained by outsiders from some of the prisoners. One of the officials here laughed today when questioned on this point.

"I can get you affidavits from men in there swearing to anything you want," he said. "For a couple of dollars apiece I can bring you sworn affidavits attacking anybody from the Warden's cook to President Wilson. These affidavits can't have a great deal of weight with anybody in the least familiar with prison conditions."

Warden Osborne, who is at present at his home in Auburn, N. Y., does not include Superintendent Riley himself among those who have sought to discredit him, it is said, but thinks the Superintendent has been made a catspaw.

A number of the Sing Sing guards this evening denied indignantly a published story to the effect that a guard had been severely beaten by prisoners because he was suspected of smuggling in drugs, and that the guard did not dare make a complaint to the Warden because the prisoners had found a bottle of whiskey on his person. Assistant Warden Johnson would make no comment on the report.

Special to The New York Times.

PLATTSBURG, N. Y., Aug. 9.—Governor Whitman arrived at Hotel Champlain late this afternoon. He was met at the hotel by Superintendent of Prisons Riley, who stated before the arrival of the Governor that there would be no conference on the Osborne controversy during the visit of the Governor, but that he would have a talk with Governor Whitman on Wednesday, when both will be in Albany. Riley said he had nothing to say regarding stories in today's papers, but that he would have something to say regarding prison matters soon after his return to Albany. He will accompany the Governor on his visit to Dannemora tomorrow.

OSBORNE IS MANDAMUSED.

Ordered to Reinstate Kelly, Sing Sing Printing Foreman.

Special to The New York Times.

WHITE PLAINS, N. Y., Aug. 9.—Justice Morschauser has granted an alternate writ of mandmus to Dennis J. Kelly, of Yonkers, directing Thomas Mott Osborne, Warden of Sing Sing Prison, to re-instate Kelly or show cause within twenty days.

Kelly was a foreman of printing at the prison under the civil service classification. On July 28 he was dismissed on the ground of inefficiency. He maintains that the charges were untrue and trumped up and that no record was made of the real reasons for his dismissal, "as the said Osborne well knew."

Kelly also alleges that the Warden desired to appoint some person "more satisfactory to said Osborne, personally, socially or politically." He charges that "the said Osborne, as agent or Warden of Sing Sing Prison, possesses many weird, fantastical and fine spun theories relating to the Government of and discipline of penal institutions; and that in pursuance of such theories, ideas and notions, he has created 'Mutual Welfare Leagues' or other quasi social organizations among the prisoners at Sing Sing Prison."

The papers recite that these organizations control many vital matters affecting the discipline of the prison, that the officers of the organizations are in many instances "desperate criminals," and that the authority of the convicts is regarded by themselves and Osborne as superior to the keepers.

The writ recites that on one occasion "Jimmie" Green, a member of the "print shop company," was elected "Sergeant at Arms" of the "Mutual Welfare League," and the next morning there was no one to run the press that Green formerly operated because "Jimmie's" new duties were held by Warden Osborne to be more important than the presswork.

Kelly says his print shop force was reduced from fifty to nineteen by reason of drafts and other causes, and that his cylinder pressman was changed three times in five months, that there was no one to run the linotype machine, and The Star of Hope, the prison paper, was often delayed by lack of "copy," because of "the disorganized condition of the prison organization." In spite of the handicaps. Kelly says he turned out more and better work than was done in the same period in the previous ten years.

RAILROAD TRAINMEN IN ASSEMBLY FIGHT

John Fitzgibbons Starts a Campaign to Keep Full Crew Law Alive.

TO LIMIT TRAINS' LENGTH

Man Who Pledged Sulzer in 1912 Tells the Brotherhood to Beat Enemies and Elect Friends.

The Brotherhood of Railroad Trainmen, one of the four big labor organizations among railroad employes in this country, has begun an organized campaign in this State to defeat every candidate for the Assembly in the November election who will not pledge himself to support the union trainmen in matters of legislation affecting them. The trainmen want a law to limit the length of freight trains to one-half mile, and they want to keep the full crew law on the statute books

The Spring bill last Winter provided that the regulation of train crews be placed in the hands of the Public Service Commission. It was a Republican bill, but the defection of nineteen Republican Assemblymen beat it.

John Fitzgibbons, legislative representative of the Brotherhood of Railroad Trainmen at Albany, has sent a letter to all of the officers and members of the brotherhood in the State which calls upon them to "beat your enemies and elect your friends." It is proposed that union men be nominated and supported wherever there is a chance to elect such candidates. The letter says in part:

> Last Winter we had a hard fight to keep the Full Crew law on the statute books of this State, a fight that cost our organization considerable time, effort and money. Let each lodge of the Brotherhood of Railroad Trainmen take a copy of my report and turn to the page which contains the list of names of the Assemblymen who voted against our Full Crew law at the last session of the Legislature. If you find that the Assemblyman from your district voted against your interest last Winter, don't stop pounding him until you are successful in defeating him for re-election, no matter what his politics may be, whether Democrat or Republican.
>
> The best way to handle a matter of this kind is to have each lodge appoint a committee of three or five members and have them go to the leader of the party of which the anti-labor Assemblyman is a member and request that he be denied a renomination. If he is nominated, I would suggest that every effort be made to defeat him for re-election.
>
> Brothers, have your committee call upon each candidate for Assembly and request that he answer the following questions, (in writing,) and send me the answers: Will you, if elected, vote for a bill limiting the length of trains to one-half mile? Will you, if elected, vote to amend or repeal the Full Crew law?
>
> There is only one way, brothers, and that is to beat your enemies and elect your friends.

John Fitzgibbons is the man who said he had pledged William Sulzer to the signing of the full-crew bill when Sulzer ran for Governor. Sulzer had just signed the bill when the newspapers published a letter which had been sent by Fitzgibbons some months previous to the officers and members of the Brotherhood of Railroad Trainmen. Fitzgibbons specifically stated that it was not for publication. When it was published it got Governor Sulzer into deep water, for in the latter Fitzgibbons had written:

"Mr. Sulzer said to me: 'If I am elected I will sign the full-crew bill, and I will aid you in securing its passage.'"

Sulzer, according to the letter, also requested that Fitzgibbons notify the various lodges of his organization what his position was, adding that he could not come out into the open lest the railroads "spend a berrel of money" to defeat him. This letter added greatly to Sulzer's embarrassment. He denied that he had been pledged to sign the bill.

Fitzgibbons, with Francis Cullen, a Watertown lawyer, controls the Cullen-Fitzgibbons faction in the Democratic organizations of Oswego and Jefferson Counties. The Fitzgibbons campaign to have a full-crew law passed succeeded where similar campaigns in the administrations of Governors Hughes and Dix had failed.

SUIT OVER VAN NESS ESTATE

Lawyers Deny Alimony Claim Has Been Settled by Court.

The law firm of O'Gorman, Battle & Vandeveer yesterday denied that the temporary administrators of the estate of Cornelius H. Van Ness had been directed by the Court of Appeals to pay $28,000 alimony to the estate of Mrs. Deborah B. Van Ness, who died in January at the age of 91. Mrs. Van Ness obtained a decree of divorce in 1867 from Mr. Van Ness, with alimony at the rate of $600 a year.

On the following day, it was alleged by the administrators of Mr. Van Ness's estate, the husband and wife signed an agreement liberating Mr. Van Ness from any alimony payments by his turning over to her a large sum of money. Mrs. Van Ness made no claim to alimony, the law firm points out, until she was over 90 years of age, when she maintained that she never signed any agreement.

This question was tried before Supreme Court Justice Bendict, who found in favor of Mr. Van Ness's estate, and this judgment was affirmed by the Appellate Division, the law firm asserts. Then Mrs. Van Ness died and her executors tried to prosecute an appeal from the decision of the Appellate Division.

The administrators of Mr. Van Ness's estate opposed this on the ground that since Mrs. Van Ness had died her right to the suit died too. The Court of Appeals, the law firm says, has decided against them on this point, the decision declaring that the executors of Mrs. Van Ness's estate have the right to sue.

It had been erroneously stated that the decision of the Court of Appeals made the collection of the $28,000 an immediate possibility.

MRS. MORSE STILL MISSING.

Friends Give No News of Woman Who Says She Is Bigamist.

The District Attorney's office yesterday was unable to get any information regarding Mrs. Gurney T. Morse's self-advertised matrimonial mixup. Mrs. Morse wrote letters to the newspapers Saturday saying that she had "committed bigamy" by remarrying in spite of a court order handed down when she obtained a divorce, and challenged the District Attorney to prosecute her. Then she disappeared.

Search of the records in Manhattan and Westchester County where, it was intimated, the second marriage took place, failed to reveal any trace of either a divorce or a second marriage in which she was involved. The one person among all of New York's lawyers who seemed to answer the description of the man she had married professed absolute ignorance of her actions. He is married and lives with his family.

Mrs. Nellie Bell returned to the apartment house at 547 Riverside Drive, where Mrs. Morse lived with her. She said she knew nothing of Mrs. Morse's movements. At 5:45 o'clock in the afternoon Mrs. L. H. Porter, who occupies the apartment through which Mrs. Morse escaped to the roof to avoid reporters on Saturday night, went to the Bell apartment and left shortly after with Mrs. Morse's suitcase, in which most of the missing woman's clothes had been packed. She hurried along Riverside Drive to 127th Street, half a block away, and thence to Broadway. Here on recognizing a reporter who had been making inquiries about Mrs. Morse, she hurried back to her apartment with the suitcase, and said she would receive no calls.

Mrs. Morse's statement that she had taken a prominent part in suffrage work was denied by the Empire State Campaign Committee, and a statement was given out which denounced the "efforts of Mrs. Morse to involve the suffragists in New York in her defense of bigamy."

MOOSE TO FUSE IN KINGS.

To Join Republicans in Fall Election, Dividing the Offices.

According to a Brooklyn report yesterday there is to be a meeting sometime this week between William Hamlin Childs, the Kings County Moose leader, and ex-Congressman William M. Calder, who guides the destinies of the Republican Party in that county, to arrange for fusion between the Progressives and the G. O. P. men this Fall. Both organizations, it was said, are to make common cause against the Democrats.

The Republicans, according to the report, want to give the Progressives as little as possible in the way of offices in return for their support, while the followers of Roosevelt will hold out for a fair division of nominations for Aldermen and Assemblymen. When Mr. Childs was asked about the proposed meeting he said:

"I didn't know that any meeting was contemplated, but of course if Mr. Calder wishes to see me I will be glad to receive him."

MAYOR COMMENDS MISS DAVIS'S RULE

He Charges Politics Was Behind Inquiry by State Prison Commission.

JUSTICE CRITICISES HER

Court Holds Randall's Island Employe Was Dismissed Without Fair Trial.

Mayor Mitchel issued a statement yesterday, defending Commissioner of Correction Katharine B. Davis because of the attack upon her in the report of the State Prison Commission. The Mayor said:

"The State Prison Commission is disingenuous in its conclusions, as it was disingenuous in instituting its investigation. The secretly avowed and admitted purpose among the members of the commission was to oust Warden Hayes of the penitentiary. In other words, like other attacks that have been made on various departments of this Administration, this has been a political investigation with a purpose.

"Miss Davis has recognized from the first that the penitentiary is physically unfit and unsanitary. Her program, if carried out by the Board of Estimate, will wipe out that institution on Blackwell's Island and transfer the prisoners to new and sanitary quarters where the modern principles of corrective penology can be applied. Miss Davis has done the best she could with the funds allowed her under the fixed limiting physical conditions, and is pushing her program of reorganization and reconstruction as fast as the Board of Estimate is able to furnish the financial resources. In the meantime she has been bending her utmost efforts to the correction of long-standing abuses and the improvement of administrative methods.

"The penitentiary is an inheritance of earlier and less enlightened days. For its physical defects and inadequacy Miss Davis and this Administration are not responsible. Responsibility for that rests on earlier administrations of the department and on the fact that the credit resources of the city have been so heavily taxed for subways and other imperative necessities that preceding Boards of Estimate have been unable to furnish funds for new quarters and workshops for the prisoners.

"Warden Hayes, it is true, belongs to the old and more stringent school of penologists, to which Miss Davis does not belong, but she informs me that there was no ground for charges or action against Warden Hayes has even been brought to her knowledge. We do not remove civil service employes of long standing without substantial cause.

"Miss Davis informs me, and I am aware myself, that many of the recommendations of the commission have long since been put in process of adoption by Miss Davis—this the commission must have known when it attempted to give the impression that these are its own recommendations—while many others cannot be carried into effect without additional appropriations and additional employes.

"We are attempting to carry out prison reform in New York City just as fast and just as vigorously as the resources which the Board of Estimate provides will permit. It is a problem of finances and additional taxes rather than one of administration."

COURT CRITICISES DR. DAVIS.

Says She Did Not Give Discharged Employe Fair Trial.

Supreme Court Justice Brady of the Bronx yesterday criticised Commissioner of Correction Katharine B. Davis for the manner in which she ousted Martin J. Moore from his position as Overseer of the Hart's Island Reformatory, but the Justice at the same time refused Moore's application for a peremptory mandamus to regain his position in spite of Dr. Davis. This refusal, he explained, was based on the ground that Dr. Davis had the authority to dismiss Moore without granting him any sort of a trial.

The trial which Dr. Davis did grant Moore, however, Justice Brady characterized as a "waste of time," and a considerable expense to the city. He pointed to the fact that the two men she appointed to assist her in judging Moore were of her own selection, and said that a scrutiny of the 632 pages of stenographer's minutes showed that Moore did not have a fair trial.

When the Commissioner was asked last night to comment upon the criticism of Supreme Court Justice Brady of the Bronx, she said:

"The fact is I didn't have to give Mr. Moore a trial at all. I could have simply had him before me, questioned him, and dismissed him, and he could have had no redress at all, but because he went to the Mayor and charged that I persecuted him because of his religion and other things, I wanted to have the proceedings absolutely open.

"I suggested a hearing before three men—one to be selected by himself, one to be selected by the Service Commission, and one by me—and I told him that if two out of the three sustained him he would not be dismissed. Moore would not name a man, so I named Orlando F. Lewis, secretary of the Prison Reform Association, and Robert W. Belcher, secretary of the Civil Service Commission. Mr. Moore wanted to have counsel, but I refused it, because he had no such right under the law."

STUDIES SEAMEN'S LAW.

Safety Rules for Foreign Ships Pondered by President.

CORNISH, N. H., Aug. 9.—President Wilson disclosed today that he had been studying questions raised regarding the Seamen's law passed at the late session of Congress, but that he would reach no decision as to whether any further action was necessary until after his return to Washington. An opinion rendered by the Solicitor of the Department of Commerce that certain safety requirements under the law would not apply to foreign ships coming to American ports, has caused officials some concern. The Attorney General has been investigating the situation for several weeks.

The President was up early today and played eighteen holes of golf with Dr. Cary T. Grayson, his naval aid and physician. Afterward he returned to the "Summer White House" and began working on correspondence.

President Wilson received today a special delivery letter from Secretary McAdoo which was understood to relate to the conference between Mr. McAdoo and Secretary Lansing in New York yesterday. The President is preparing to leave Cornish for Washington this week, but the definite date of his departure had not been set.

STARVING BOY HELD AS THIEF

Accused of Grabbing Woman's Purse and Faints Through Hunger.

Miss Freda Spiro of 39 Meserole Street, Williamsburg, was walking along Rutledge Street yesterday when, she alleges, Arthur Mitson, 16 years old, who ran away from his home in Providence a few days ago, grabbed her pocketbook containing $10. The boy was chased by Miss Spiro, and a crowd joined her. When the lad was captured he was taken to the Clymer Street Police Station, where he fainted.

When revived young Mitson declared he came to this city in an effort to find employment. His family is in straitened circumstances, and he did not want to be an additional burden. He reached here by riding on freight trains. The Lieutenant in charge of the desk promptly sent out for food, but before the doorman returned with it the boy again collapsed. An ambulance surgeon, who took him to Kings County Hospital, said he was suffering from exhaustion, exposure and starvation.

REARREST PRETTIEST ROGUE

Kitty Klein, Whose Picture Adorns Police Gallery, in Toils Again.

Kitty Klein, who is said to be the original of the prettiest picture in the Rogues' Gallery, was discharged yesterday from Hart's Island, where she had served a term of one year for petty larceny. She was rearrested the moment she set foot on the Manhattan shore by Detectives Gegan and Haskins, upon a complaint from the police of Newark, N. J., where she is under an indictment for grand larceny.

The prisoner is less than five feet in height and once took advantage of her size to escape from detectives by squeezing through a window in the women's waiting room in the elevated station at Eighth Avenue and Fifty-third Street while they stayed outside.

CHARGES TEACHERS WERE DEFRAUDED

Government Accuses H. N. Barcel of Offering to Get Them Jobs for a $2 Fee.

MONEY SENT IN LETTERS

Postal Authorities Hold Them Until Head of the Scheme Arrives from Porto Rico.

H. N. Barcel's dream of arriving here from Porto Rico late this month to find that he had between $15,000 and $20,000 waiting for him was rudely shattered when the postal authorities issued a fraud order against him, according to the story made public yesterday.

The order was issued on Aug. 6, but was kept quiet in order that the Federal authorities in Porto Rico might have a chance to act before Barcel knew that he was wanted for using the mails to defraud through his company, which he calls "The Great Agency," and which had office room until recently at 141-5 West Thirty-sixth Street.

According to the Federal authorities, Barcel planned to obtain money from the people of the United States, and while this was taking place to remain safe out of the public eye in Porto Rico. They think that Barcel is or was a teacher, and they are not sure that he is using his right name. Three months ago, through confederates in Chicago, he started sending out circulars in Spanish to a large mailing list. These letters were mailed in Chicago, and bore the letter-head of The Great Agency, with its New York address. In them, he promised the recipients, through the agency, positions as teachers in Spanish-speaking countries, and in the nine States of the Union in which teachers were obliged to have a knowledge of that language. He informed them that they would soon be placed. It is understood that The Great Agency sent out more than 9,000 letters. The fee for its services was $2, which was to be sent with the application. As Barcel figured it, the Government alleges, he stood a chance to make about $18,000 with only the cost of postage and rent of desk room as his investment.

The scheme worked quite well for a time, but the mailing lists were not as up-to-date as Barcel had hoped. Large quantities of mail began to arrive at the New York office, and the other occupants of the large room became interested and wondered who H. N. Barcel and The Great Agency were and what they would look like when they arrived.

Before long many letters began to arrive stamped with the Post Office announcement that they could not be delivered as the persons to whom they were addressed could not be found. All these letters had been mailed from Chicago, and bore the New York address. Finally, the Post Office authorities became interested in the mail of The Great Agency, and opened one or two of the returned letters. They found the damaging circular, and after further quiet investigation the fraud order was issued.

In the meantime, one of the tenants of the big room where Barcel had rented desk room became tired of the litter of The Great Agency's mail and gathered up a small bale of it and expressed it to Chicago. The postal authorities wired and intercepted it, and are holding it as additional evidence against the time when "H. N. Barcel," or whatever his name may be, is in the hands of the Federal authorities.

The postal officials do not know how many two-dollar bills had been sent to The Great Agency, but all will be returned to their owners as soon as the mail ceases arriving.

OUR 5%
GUARANTEED MORTGAGES
meet every requirement of the most discriminating investor. A good interest rate and absolute guarantee against loss of both principal and interest.
LAWYERS MORTGAGE CO.
RICHARD M. HURD, President
Capital, Surplus & Pr. $9,000,000
59 Liberty Street, Manhattan
184 Montague Street, Brooklyn

ADVERTISEMENT.

DON'T MIND PIMPLES
Cuticura Soap and Ointment Will Banish Them. Trial Free.
These fragrant super-creamy emollients do so much to cleanse, purify and beautify the skin, scalp, hair and hands that you cannot afford to be without them. Besides they meet every want in the use of toilet preparations.
Sample Each Free by Mail
With full directions. Address postcard, Cuticura, Dept. 5, Boston. Sold throughout the world.

ADVERTISEMENT.
Summer Stomach and Bowel Troubles
When hot weather brings on dysentery, diarrhoea, cholera morbus or obstinate purging, most people use some opium preparation to check it—never stopping, in their distress, to consider the unfortunate after effects they are risking.
The same gentle but effective properties which make Man-a-cea Water so good for indigestion, dyspepsia, etc., promptly check these "summer troubles" by natural, pleasant means. Simply drink this clear, delicious mineral water freely and frequently until the complaint is gone! Sold under the proprietors' money-back guarantee by all druggists and first-class grocers. Served at good cafes, hotels, and clubs.

7-20-4
R. G. SULLIVAN'S
Sales have shown a continuous increase for forty years. Quality counts.
Largest selling brand of 10c Cigars in the world.
FACTORY, MANCHESTER, N. H.

The RHEINAROONS on sandy dunes
Beside the seashore here
Applaud the hunch that packed with lunch
A case of Rheingold Beer.
Rheingold Beer
Rheingold Beer is something more than a refreshing drink. It is a nourishing liquid food, ideal for hot weather.
S. Liebmann's Sons Brewing Co.

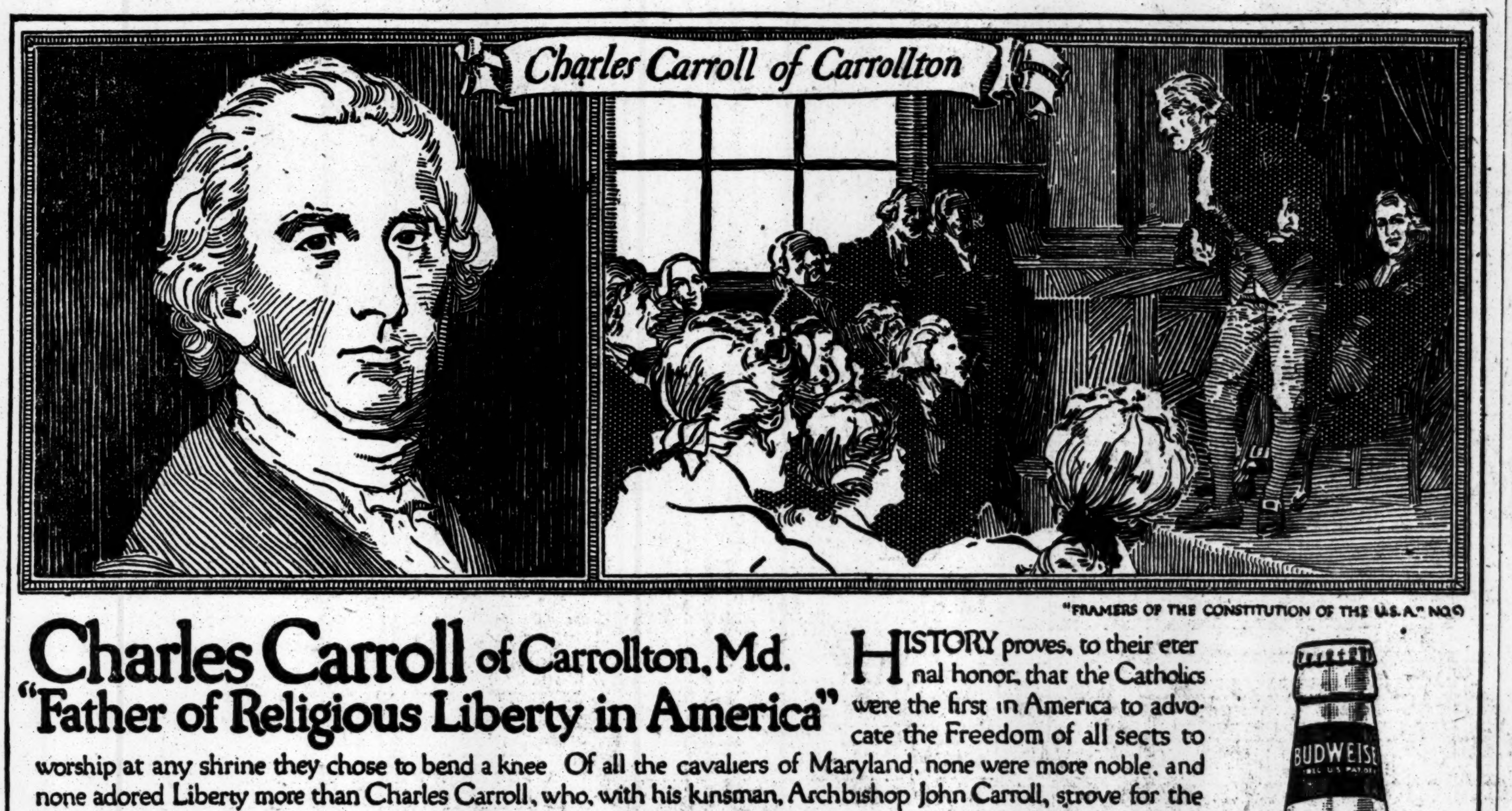

"FRAMERS OF THE CONSTITUTION OF THE U.S.A." NO. 9
Charles Carroll of Carrollton, Md.
"Father of Religious Liberty in America"
HISTORY proves, to their eternal honor, that the Catholics were the first in America to advocate the Freedom of all sects to worship at any shrine they chose to bend a knee. Of all the cavaliers of Maryland, none were more noble, and none adored Liberty more than Charles Carroll, who, with his kinsman, Archbishop John Carroll, strove for the hereditary rights of mankind to practice Civil and Religious Liberty. Carroll was one of the richest and most learned men in the Colonies, and when he proudly affixed his name to our immortal Declaration of Independence he courted the confiscation of his vast estates. A bystander facetiously remarked, as he did so, "There goes a few millions." He was elected to the National Convention which adopted the Constitution of the United States, but illness forbade his attendance. His cousin, though, Daniel Carroll, signed our National Law, which forever guarantees to Americans Civil, Religious and Personal Liberty. Carroll's manners were easy, affable and graceful; in all the elegancies of polite society few men were his superiors. His hospitality was nothing short of royal, and he was a lifetime user of light wines and barley brews. He died in his 95th year, the last survivor of the signers of the Declaration of Independence, and was looked upon with reverential regard by rich and poor alike. Fifty-eight years ago Anheuser-Busch launched their great institution, and have always brewed honest beers—the kind the illustrious Carroll loved to quaff. Day by day their famous brews have grown in popular favor until 7500 people are constantly employed to keep pace with the public demand. Their great brand—BUDWEISER—because of its quality, purity, mildness and exquisite flavor, exceeds the sale of all other beers by millions of bottles.
ANHEUSER-BUSCH. ST. LOUIS, U.S.A.
Visitors to St. Louis are courteously invited to inspect our plant—covers 142 acres.
On Sale Everywhere. Families Supplied by Grocers and Retailers
Anheuser-Busch Agency
New York, N. Y.
Budweiser
Means Moderation

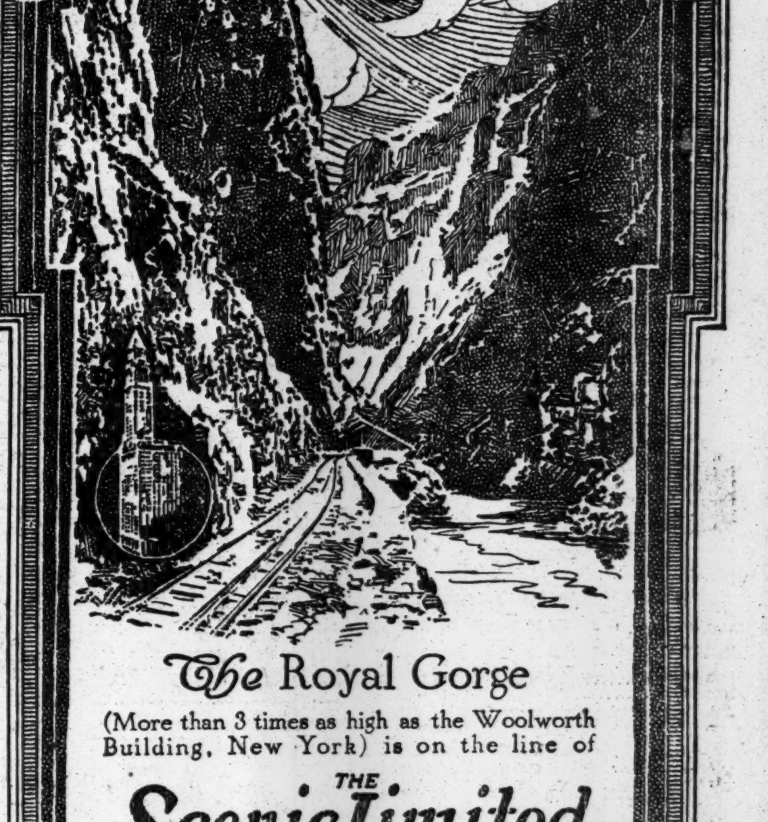

The Royal Gorge
(More than 3 times as high as the Woolworth Building, New York) is on the line of
THE Scenic Limited
The only train from any point east of Colorado passing through this wonderful chasm.
The route of *The Scenic Limited* is the most picturesque between the Mississippi River and California—through Colorado, Salt Lake City, the beautiful Feather River Canon of the Sierras. Via the
MISSOURI PACIFIC
DENVER & RIO GRANDE
WESTERN PACIFIC
All steel—handsomely equipped—fast daily service between St. Louis, Kansas City and San Francisco.
LEAVES ST. LOUIS - - 2:00 P. M. DAILY
The Scenic Limited is the only through train from St. Louis to the Pacific Coast.
For information and reservations call or write
W. E. HOYT, G. E. P. A.
1246 Broadway
New York, N. Y.
57-8

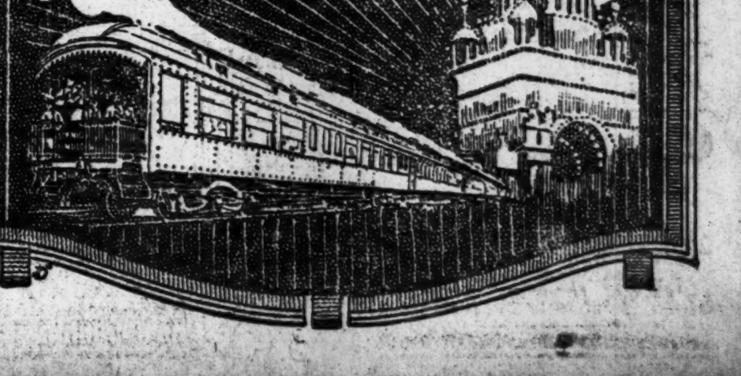

McLOUGHLIN IN SEABRIGHT TENNIS TOURNAMENT BEATS MAHAN EASILY—OTHER SPORTING NEWS

M'LOUGHLIN WANTS THE ACHELIS CUP

Californian Tennis Star Defeats Lyle E. Mahan in First Round at Seabright.

SEABRIGHT, N. J., Aug. 9.—Maurice McLoughlin, with his shock of auburn hair, his happy grin, and his bullet serve, flashed into the Eastern tennis world today in quest of the Achelis Cup. The Californian has come East this trip to vindicate himself for last year's defeat in the "national" by R. Norris Williams. His start today was more in the way of a tuning up for the big tournament at Forest Hills the last of this month. The scarlet tanager from the Coast doesn't need much tuning. He's fit right now.

The Achelis Cup is just at present in the possession of R. Norris Williams and "Maurie" wants it, and wants it badly before the end of the week. In fact, "Mac" would like to get every cup that Williams has.

McLoughlin warmed up in the first round today by defeating 6 feet 3 inches of Lyle E. Mahan. He won without overexerting himself a great deal, 6—4, 6—1. Mahan made McLoughlin play in the first set, and twice broke through his service. The towering Mahan was by no means a cinch for the Californian, and many times he outwitted his nimble opponent in such a way as to leave McLoughlin grinning with a slight embarrassment.

McLoughlin was seemingly ill at ease at times on the left side of the court, and in the fifth game of the first set Mahan's service was puzzling to the Westerner, so that Mahan went through to a smashing victory at 9—7. In the second set, the sixth game dallied from deuce to Mahan's advantage many times before he finally pulled the game out of the fire, 11—9. It was here, also, that he played for all he was worth at McLoughlin's disadvantage in the left side of the court. "Mac's" back hand strokes here were seemingly half hearted compared with the uncanny intuition of his snappy returns later in the match.

Once or twice McLoughlin let himself out and he was the same fascinating, picturesque smasher and player, the most interesting figure in the tennis world. There he goes, poised gracefully on his left toe, his eyes turned skyward riveted on the white ball. He neither jumps nor reaches; he fairly bounds upward. There is the sharp twang of the racquet and the ball whizzes down over the net. It would seem that it would fairly tear up the smooth, green tuft, but it doesn't. It hardly touches the grass before it bounds a low, tantalizing bound, barely high enough for Mahan to pry his racquet under it. There is a commendable effort on Mahan's part to get it back, but it smashes disastrously into the net. Then McLoughlin grins, goes back to his service and bounds up at it again.

You'd think that Mahan would be tall enough to stretch up for anything within the court, but time and again McLoughlin lobbed the ball just high enough over his head to thwart his best intentions. He had Mahan covering a lot of ground chasing the ball in futile effort. He made him run himself into defeat.

McLoughlin has brought a new youngster from the coast with him this trip. He is Ward Dawson, who will play with him in the doubles. Dawson is 24 years old, but doesn't like to be called a boy any more. He is brimful of confidence, and today beat the Philadelphia schoolboy, Sidney Thayer, Jr., 6—1, 6—4. S. Howard Voshell defeated D. Morgan easily, 6—0, 6—1, and will go against McLoughlin tomorrow. Dawson will play B. S. Prentice, who won from B. C. Law today by default.

H. A. Throckmorton, the metropolitan junior champion, won impressively from A. H. Man, Jr., 6—2, 6—1, and will engage F. C. Inman tomorrow. Inman went through the first round today by defeating L. B. Durham.

The opening of the tournament brought out a large gallery to the Seabright Lawn Tennis and Cricket Club's attractive home, where additional stands have been erected for the big crowd which is expected to witness the matches during the week.

In the first game of the first set of the Mahan-McLoughlin match, Mahan won on his service, 4—1. McLoughlin took the next one the same way. In the third game McLoughlin broke through Mahan's service and won 4—love. In the fourth game Mahan rallied and returned McLoughlin's service so handily that he won, 6—4. He also won the next game, 9—7, and although McLoughlin took the seventh game at love, Mahan smashed through to a victory in the eighth game and made it 4—all. McLoughlin settled down then, however, and won the next two games and set.

McLoughlin didn't have so much trouble with Mahan in the second set. "Mac" broke through his service and won the first game and ran away with the second, Mahan being unable to handle the vicious smashes which McLoughlin whanged over the net. It was not until the fifth game that Mahan was able to interrupt McLoughlin's rush, and then he carried the game to deuce several times before he finally won it, 11—9. Mac took the next two games easily.

One match was played in the invitation doubles, T. R. Pell and B. S. Prentice defeating A. H. Man, Jr., and C. L. Johnston, Jr. The summary:

McLOUGHLIN-MAHAN MATCH.

First Set.

McLoughlin ..	1	4	4	4	7	4	3	5	5	4—41—3
Mahan	4	1	0	6	9	0	5	3	3	1—32—4

Second Set.

McLoughlin	4	4	6	4	9	4	4—35—6
Mahan	2	0	4	2	11	2	2—23—1

Achelis Challenge Cup, Singles.—First Round—McLoughlin defeated L. E. Mahan, 6—4, 6—1; S. H. Voshell defeated D. Morgan, 6—0, 6—1; H. A. Throckmorton defeated A. H. Man, Jr., 6—2, 6—1; F. C. Inman defeated L. B. Dunham, 6—4, 6—2; T. R. Pell won from R. Harte by default; C. L. Johnston, Jr., defeated M. De Camp, 6—4, 6—2; Ward Dawson defeated Sidney Thayer, Jr., 6—1, 6—4; B. S. Prentice won from B. C. Law by default.

Invitation Doubles.—T. R. Pell and B. S. Prentice defeated A. H. Man, Jr., and C. L. Johnston, Jr., 6—4, 6—3.

Missouri Valley Tennis.

KANSAS CITY, Aug. 9.—Completion of the majority of the first round matches despite adverse weather conditions was accomplished in the first day's play in the Missouri Valley tennis championships, which began today on the courts of the Kansas City A. C. Selforde Stellwagen of Minneapolis and his partner, R. L. Branson, of Mitchell, S. D., won easy victories and became favorites with the gallery.

Two McTeagues Box; One Wins.

Two McTeagues, Young Mike and the original Mike, both of Ireland, were contestants in two of the bouts at the Olympic Athletic Club in Harlem last night, but only one was successful. Mike McTeague, the middleweight champion of Ireland, easily outpointed Johnny Baker of Harlem in the main ten-round bout. The Irishman had the better of his opponent throughout and was the aggressor from the start. He had Baker bleeding from the nose and mouth from the sixth round until the finish as a result of his stinging blows.

Two six-round bouts served as the other feature events. The first brought together Young Mike McTeague, a lightweight, and Charles Warner of the west side, and the latter was entitled to the honors at the final bell.

In the other six-round bout, which served as a semi-final, Young Larry, the paperweight champion of the west side, and Dummy Mason of the east side were the principals, and it was the best bout of the evening. Both boxers fought fast and hard for the full six rounds. Larry landed the most clean blows, and in the sixth session he sent his opponent to the floor with a hard right hand blow to the jaw. The west side boxer was entitled to the honors.

OLD CROW RYE
"Reg. U. S. Pat. Off."
GUARANTEED TO BE
PURE RYE WHISKEY
UNBLENDED, UNADULTERATED.
SOLD EVERYWHERE

WOMEN PLAY FOR TITLE.

Thirty Entrants in Tennis Tournament for Long Island Championship.

With thirty of the best players in the metropolitan district in competition the women's tennis championship of Long Island started yesterday on the courts of the Woodmere Club at Woodmere, L. I.

Miss Lucille Weil had her net gains tested by Miss Sachs, who succeeded in forcing the match to an extra set. It was not until the end of the third and deciding set that Miss Weil assumed a commanding position and smothered her opponent's returns. The winner was steadier than Miss Sachs and showed superior speed and skill in picking the opening for passes. Miss Weil followed service to the net and placed her shots with unusual skill. Miss Sachs put up a plucky contest and after carrying the second set to deuce broke through her opponent's service, and equalized matters, only to drop the third set by a close score.

Miss Clare Cassel, the playing through champion was at her best and won from Miss A. Sidenberg at 6—4, 6—0. Miss Cassel did not appear at her best in the first set, but once she had the measure of her opponent, she played with a dash and skill that carried everything before it. In the second set Miss Cassel did not allow her opponent a game.

The defeat of Mrs. R. A. Pope was one of the surprises of the tournament. Miss Edith Handy won the match in straight sets without being forced to show her best form. Mrs. Robert Le Josephy in two love sets, defeating Mrs. Josephy in two love sets, and Miss Gertrude Della Torre also captured a straight set match from Miss Blum. The summary:

Long Island Championship.—Women's Singles—First Round—Miss Margaret Grove defeated Mrs. Fox by default; Miss Sheldon defeated Miss Garson, 6—1, 6—0; Mrs. Carlsbach defeated Mrs. Strauss by default; Mrs. Robert Le Roy defeated Mrs. Josephy, 6—0, 6—0; Miss Clare Cassel defeated Miss A. Sidenberg, 6—4, 6—0; Miss Lucille Weil defeated Miss Sachs, 6—3, 5—7, 6—4; Mrs. S. F. Weaver defeated Mrs. Theodore C. Cassebeer by default; Mrs. Rosenthal defeated Miss Abbie Morrison, 6—2, 7—5; Miss Gertrude Della Torre defeated Miss Blum, 6—3, 6—3; Miss Edith Handy defeated Mrs. R. A. Pope, 6—3, 6—2.

WESTERN TENNIS NEAR END.

Walter T. Haynes and Ralph Burdick Win Doubles Title.

CHICAGO, Aug. 9.—Walter T. Hayes and Ralph Burdick won the Western championship tennis doubles at Lake Forest today, and will represent the West in the national elimination tournament, which starts on the courts of the Onwentsia Club tomorrow. They defeated Alexander Squair and Heath Byford, 4—6, 6—1, 6—3, 9—7.

Teamwork was the deciding factor in the match, the winners covering the court well all the time. Squair was rather uncertain on his overhead shots, and several of his lobs hit the net.

In the singles G. M. Church of Princeton University and Heath Byford won in the semi-final round. Church defeated Hayes, 6—1, 6—3, 6—1, mainly because the Chicago player could not handle the Easterner's cross court shots. Byford won from C. G. Hill of Chicago 6—4, 6—4, 6—1.

In the woman's singles Miss Carrie B. Neely of Chicago and Miss Louise Pound of Lincoln, Neb., won their way into the finals, which will be held tomorrow.

Several matches were also decided in the women's doubles. Summary:

Men's Doubles, Championship Round.—Walter T. Hayes and Ralph Burdick of Chicago defeated Heath Byford and Alex. Squair of Chicago, 4—6, 6—1, 6—3, 9—7.

Men's Singles.—Fifth Round—C. G. Hill, Chicago, defeated H. Raeder, Chicago, 6—0, 6—4.

Semi-Finals.—G. M. Church, Princeton, N. J., defeated Walter T. Hayes, Chicago, 6—1, 6—3, 6—1; Heath Byford, Chicago, defeated C. G. Hill, Chicago, 6—4, 6—4, 6—1.

Women's Singles—Semi-Final Round—Miss Carrie B. Neely, Chicago, defeated Mrs. C. V. Adams, Evanston, 3—6, 7—3, 6—1; Miss Louise Pound, Lincoln, Neb., defeated Miss Marion Steever, Highland Park, Ill., 6—3, 7—5.

HUMPHREYS FOR A. A. U. PRESIDENCY

Rubien and Other Delegates Favor Olympic Club Man —Surprises of Meet.

By FREDERICK W. RUBIEN,
Secretary-Treasurer A. A. U.

SAN FRANCISCO, Cal., Aug. 9.—"Track and field athletics were immeasurably benefited when the Olympic Club of this city won the senior championship of the Amateur Athletic Union on Saturday, following their triumph in the juniors on the previous day. For a long time the East has reigned supreme, and with this continued supremacy became overconfident. Now it is a different story. The West is out for more glory, and from what I have observed in my short stay here the material is at hand to gain it. I was surprised indeed when upon totaling the points it was found that the Irish-American A. C. had lost the team championship. There is no use offering excuses for the Eastern boys. They lost and accepted their defeat manfully. The loss of McDonald and McGrath counted heavily against the Winged Fistites.

"If there ever was any feeling in the West against the Amateur Athletic Union—and at times there have been petty squabbles—there is absolutely none now, and in 1916 a California man may be found at the head of the governing amateur athletic organization. William Humphreys, President of the Olympic Club, is the man proposed to succeed Alfred J. Lill, Jr., of Boston, who will retire from the cabinet of the Amateur Athletic Union, after serving two terms. Humphreys's boom was launched at a dinner given to the visitors at the Olympic Club on Saturday night, and the announcement was greeted with long rounds of applause. All of the members of the National Championship Committee here are in favor of his candidacy.

"There were so many surprises in the championships on Saturday that it would take too long to relate them all. Perhaps the most interesting of them was the downfall of Norman Taber, but the spectacular feature to me was Oliver Millard's finish within a yard of Kolehmainen in the five-mile run. He is thirty-seven years old, and one of the wonders of the track. Millard started competition only five years ago, and today he is without doubt second only to Kolehmainen in distance running. He is the only man who has twice won the steep climb up Mt. Tamalpais.

"It was in training for this event that Maillard developed his wonderful stamina. There is no more dangerous contestant for the modified marathon which will be run through the streets tomorrow than this same Millard and it would not be surprising if he triumphed over Kolehmainen. Other Eastern boys who will start in this event are Gianakopulos, Kyronen, and Pores of the Millrose A. A. and Hugh Honohan of the New York A. C.

"Altogether the senior and junior championships were the greatest in history. Fifteen thousand persons saw the events.

"Abel Kiviat of the Irish club ran one of the most disappointing races of the meet. He finished fourth in the mile, lacking the fighting spirit which we of the East have often admired in him. Kiviat may announce his retirement from athletics upon his return to New York.

"Joey Ray, the sturdy little Chicago boy had four yards to spare in the mile. Taber made the pace to within 125 yards of the finish when Ray came along with a rush and relieved him of the lead.

"Another big surprise in the seniors was Sloman of the Olympic Club, an eighteen-year-old schoolboy, who finished a yard behind Ted Meredith when the University of Pennsylvania wonder ran the 440 straightaway in 47 seconds flat, equalling Long's world record. There was a lull in the wind at the time Meredith competed, but the Championship Committee decided before the games to accept no records.

"Morse of New York will bear watching. I think he will be one of the country's best sprinters before long. He displayed remarkable form here Saturday in the 220-yard dash.

"In the century Loomis triumphed only by inches. At ninety yards Meyer of the Irish-American A. C. was the leader. Muchs and Talbott were the factors in the big weight-throwing upsets.

"Two big features are on the program for tomorrow, the fifteen-mile "modified marathon" and an intersectional medley relay in which picked teams from the East, Middle West, and West will start. The distances will be 220, 440, 880 yards, and one mile. We have picked Morse, Salem Crescent A. C., New York; Meredith, Meadowbrook A. C., Philadelphia; Caldwell, Boston A. A., and Taber, Boston A. A., to carry our colors.

"All the athletes here are wearing buttons boosting Newark for the 1916 championships.

AFTER DECATHLON HONORS.

A. N. Richards, Illinois A. C., Leading in A. A. U. Event at Fair.

SAN FRANCISCO, Aug. 9.—Sixteen athletes struggled today for four and one-half hours in the first five events of the Decathlon, which is being decided at the Panama-Pacific Exposition stadium, while scores were endeavoring to keep up with the intricate system of point recording.

The five events contested were the 100-meter dash, high jump, broad jump, putting 16-pound shot, and 400-meter flat race.

According to unofficial figures the following is the standing of the first eight men:

A. N. Richards, Illinois A. C., 4005.23; C. A. Brundage, Chicago A. A., 3588.78; John Jacobs, Oklahoma University, 3541.36; H. Goelitz, Chicago A. A., 3425.40; A. H. Hutyhinlon, Illinois A. C., 3317.79; Fred Tompson, Los Angeles A. C., 3243.48; D. F. Ahearn, Illinois A. C., 3223.45; Chester Fee, Multnomah A. C., Portland, 1221.36.

With the exception of Fred Stormer of the Cincinnati Chamber of Commerce and E. Knourek of the Illinois Athletic Association, who dropped out after competing in three events, the remainder of the competitors are following closely on the heels of the leaders. None of the Decathlon Olympic records was approached.

The University of Chicago had no trouble in winning the open mile championship relay of the Amateur Athletic Union with a team composed of Leroy Campbell, John B. Eathed, B. Desmond, and H. A. Stegeman. The Boston A. A., the Cincinnati Chamber of Commerce, and Los Angeles A. C. teams finished in the order named.

The 400-meter flat relay race went to the team of the Chicago A. A., which defeated the only other entrant, the Los Angeles A. A., in 41 3-5 seconds, a new world's figure. Owing to the brisk wind that was blowing down the straightaway the record will not be allowed. The winning team was made up of Harold Smith, J. Loomis, A. Booth, and Andrew Ward.

The final events in the Decathlon, which will be decided tomorrow, are the 110-meter high hurdles, pole vault, javelin throw, discus throw, and 1,500-meter race.

Decatur Players Strike for Salary.

DECATUR, Ill., Aug. 9.—The players on the Decatur Three "I" Baseball Club, with the exception of Manager Duggan and Pitcher McCabe, went on a strike today and refused to play Bloomington, when they did not receive their salaries in full from the club. One player, it was said, got his check in full and other members of the team took exception to this. Manager Lindsay of Bloomington consented to playing two games tomorrow and today's game was not forfeited.

American Speed Boat Races.

CHICAGO, Aug. 9.—Twenty of the speediest boats in the country have been entered to compete for the American championship speed boat races to be held here Aug. 28 to Sept. 4, it was announced today. Included in the entries is the Disturber IV, of Chicago which has made close to 60 miles an hour in trial spins, and the Black Demon of Terre Haute, Ind., a mile-a-minute craft. Peter Pan VII, flying the flag of the Royal Canadian Yacht Club of Toronto, is expected to be among the starters.

KRAMER MAY RETIRE FROM CYCLE RACING

Opposed by Riders' Combine, Champion Believes He Has Lost Form.

After holding the professional cycling title for fourteen years, Frank L. Kramer of East Orange, N. J., may retire from active competition at the end of the season. He admits that he has apparently reached the end of his racing career. Kramer is not riding in his old form. Alfred Goullet, the Australian cyclist, leads him in the championship percentage column, with the remaining races for the national title to be decided before Sept. 1.

The passing of Kramer takes from cycling the best known rider since Major Taylor. Kramer has about $200,000 invested in first mortgage bonds, all earned by his cycling. The champion was born at Evansville, Ind., Nov. 21, 1880. He developed tubercular symptoms at the age of 15, and to give Frank outdoor exercise his father bought a bicycle. The boy soon became an expert rider and within two years was a contender for the amateur championship. He captured the title in 1898 and held it two years.

Kramer competed in professional races in 1900, finishing second to Major Taylor for the American professional championship. He became champion in 1901, holding the title fourteen consecutive years. In 1912 he won the world's championship. That was the only time he competed in a world's title race, although during twelve of the fourteen years he held the championship against all-comers he was considered the world's greatest rider.

During the racing seasons of 1906, 1907, 1913, and 1914 Kramer defeated all his rivals in Europe. In 1906 and 1907 he won the Grand Prix of Paris, worth $2,500 to the winner. His appearance in European races attracted record crowds at the tracks in Paris, Berlin, Brussels, Copenhagen, and other capitals. He was second to Georges Carpentier, the French boxer, in the athletes' popularity contest in 1913. In the same year he was a guest of honor, with the French Premier and other Cabinet officers, after his victory in the Grand Prix.

Every season he receives a bonus of $7,500 for riding exclusively on the tracks of the Cycle Racing Association at Newark, Boston, Philadelphia, Sheepshead Bay, Chicago, and Toronto. All prize money won by the champion, never less than $5,000 a season, makes his income about $12,500. Kramer's season on European tracks netted him $5,000, his contracts stipulating that sum with all expenses. His European managers gambled with the track promoters, making more money than Kramer, who would never ride on a percentage basis. In 1905 he refused an offer of $15,000 to race in Australia.

The three riders who have defeated Kramer in match races caught the champion off form. This year the champion broke the quarter-mile record established fifteen years ago. He rode the distance in 0:27 2-5, three-fifths of a second faster than the old figures. He reduced the one-third mile record from 0:37 2-5 to 0:36 4-5 and lowered the eighth of a mile mark from 0:11 3-5 to 0:11 2-5. The fastest time for the eighth of a mile made by any other rider is 0:11 4-5. This time in an eighth of a mile cycle sprint race is equivalent to 0:09 4-5 in a hundred-yard dash.

Before this season Alfred Goullet, the Australian, Joe Fogler and most of the professional riders apparently combined to beat Kramer. Racing faster than ever before during the first two months of this season, he was able to beat this combined force, but by pushing the champion hard in every heat they finally wore him down.

The referee was not able to disqualify the teamsters. They were too clever. Kramer trained hard to overcome the odds. The result was practically a collapse. He has admitted that his chances for the championship are slight. Goullet is leading by five points. With little chance of regaining form during the hot weather, it is likely that Kramer will see his string of national championships broken.

When teaming was not stopped by the course officials the National Cycling Association changed the rules governing titular races to provide that two instead of four should race in the semi-finals and finals. A series of grand semi-finals, where only two riders were to start, was instituted. The remaining races for the championship will be run under these rules. Kramer says the rule was made too late to help him, as there are several riders who are now able to beat him in two-men races.

The champion is a methodical business man, and keeps a set of books showing all receipts and expenditures. He never smokes and seldom drinks, his indulgence being limited to a glass of light beer with his meals. His only fads are automobiling and raising roses and chickens.

Accident Ends Walkers' Trip.

Owing to an injury sustained by Frank one of the three members of the American Walkers' Association who started from Times Square Saturday midnight on a tramp to Buffalo, the trip was canceled after the men had journeyed about sixty-five miles. Gage attempted to dodge a swiftly moving automobile about a mile from Wappingers Falls, and stumbled over a rock, spraining an ankle. He continued to Wappingers, five miles from Fishkill, where the trip ended. Gilbert Swartz and W. Probst, who accompanied Gage, hod to assist him back to New York.

Farmer Here to Box Smith.

Frank Farmer, who gave Jimmy Clabby quite a surprise in a recent bout at Oshkosh, Wis., and his manager, Sam Howard, arrived in this city yesterday. The first bout for the Westerner in this section will probably be with Gunboat Smith. Several other boxing bouts will be arranged, and then it is the intention of Howard to take Farmer to Australia.

Oldfield in Minneapolis Race.

MINNEAPOLIS, Minn., Aug. 9.—Barney Oldfield was added to the list of entries for the first 500-mile automobile race on the new speedway here Sept. 4.

PILKINGTON'S ROWING PLAN.

To Have High Schools Hold Race and Pick Crew for National Regatta.

James Pilkington, President of the National Association of Amateur Oarsmen, takes issue with a certain implication that interscholastic rowing has a bad effect on the health of the participants. Most of the boys who will compete, or who have competed in these races that Mr. Pilkington has promoted, are eighteen, nineteen, and twenty years old. He pointed out that many of the great oarsmen did their best and fastest work at this age, including Hanlon, the American champion, and Kemp, the Australian. These men never suffered any evil effects from their early rowing.

Mr. Pilkington's plan is to have the various city high schools hold a race in the Spring over their home city course. From the participants in this race a crew would be picked from men in all the boats, to represent that city at the National Championship regatta. The Spring races would get the boys interested in the sport, and would produce a great deal of school rivalry and interest. Only those boys who showed themselves willing and fit, would be picked to practice more seriously during the Summer months to represent their city at the "Nationals." It is pointed out that such inter-city events always provide a good contest and great interest wherever they have been rowed.

TAKE THE CURE AT
WHITE SULPHUR SPRINGS
—WEST VIRGINIA—
MOST CELEBRATED
WATERING PLACE IN AMERICA
THE NEW GREENBRIER
EUROPEAN PLAN
OPEN ALL THE YEAR
THE FAMOUS OLD WHITE
Well Known by the Elite of the South.
Open During Summer Months
Average temperature for August—Minimum, 49°; Maximum, 80°.

Camel

The New Blend Flavor

Cigarette smokers relish Camels because in the *blend* of choice Turkish and choice Domestic tobaccos they have a brand they *prefer to either tobacco smoked straight!*

Camels are refreshing and do not tire the taste. The *blend* does that, producing a mild, mellow smoke with a most enticing flavor and fragrance. Yet all the desired "body" is there.

You can smoke Camels liberally, because the *blend* takes away the bite and parch and leaves no unpleasant cigaretty after-taste.

Quality—no premiums.

The stamp placed over end seals the package, which keeps out air, thereby preserving the quality of the blended tobaccos. By inserting the fingers as illustrated, the stamp easily breaks without tearing the tin foil, which folds back into its place.

Camels are sold everywhere in scientifically sealed packages, 20 for 10c; or ten packages (200 cigarettes) in a glassine-covered carton for $1.00. We strongly recommend this carton for the home or office supply or when you travel.

R. J. REYNOLDS TOBACCO COMPANY
WINSTON-SALEM, N. C.

Cigarettes

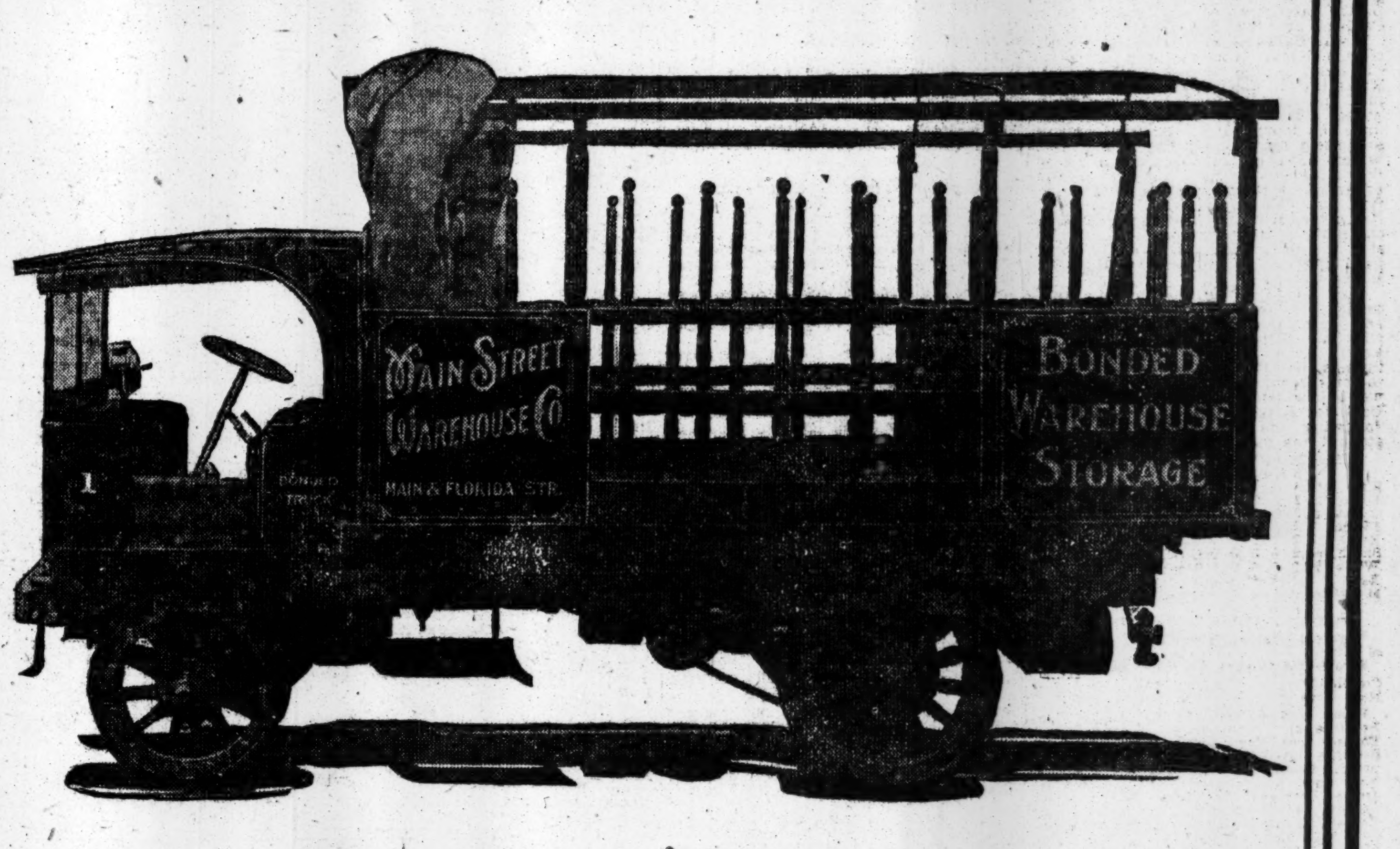

Garford

Proof Of Good Business Judgment

WOULD you be satisfied to have your business reputation for efficiency rest on the impression given the public by your transfer and delivery equipment?

Your equipment is constantly before the public eye. To hundreds who might be tomorrow's customers, it illustrates the business standards you have set for yourself.

It rests with you whether your vehicles are a traveling advertisement—proof of your progressiveness—or a constant suggestion of inefficient methods.

Garford trucks stamp you as a keen, aggressive business man with a modern appreciation of the money value of time.

An Excellent Illustration

The moving and storage companies are making an asset of the particularly close scrutiny of transfer and delivery equipment.

Garford motor trucks in the use of moving and storage companies as well as 200 other distinct lines of trade are showing efficiency and economy as typically illustrated by a recent letter from the Main Street Warehouse Company, St. Louis.

We quote in part:

"Our experience with the Garford truck has been more than satisfactory.

"Actual outlay for upkeep during 1914 not $25 per month, including thorough overhauling and complete set of tires.

"It has been in constant use from date of purchase to present time."

Our complete and comprehensive range of styles and sizes from ¾ to 6 ton, gives you unusual latitude in the selection of a Garford for your business.

There is a Garford for every trucking requirement.

R. E. Taylor Corporation
Eastern Distributors, Garford Motor Trucks
NEW YORK CITY Show Rooms, 427 W. 42d St.
NEWARK, N. J. Show Rooms, 330 Central Ave.
BROOKLYN, N. Y. Show Rooms, 1264 Bedford Ave.
BOSTON, MASS. Show Rooms, 72 Brookline Ave.
LONG ISLAND—Mineola, L. I.

The Garford Motor Truck Company, Lima, Ohio
Manufacturers of Trucks of ¾, 1, 1½, 2, 3, 5 and 6 ton capacity
NEW YORK CITY Service Station, 427 W. 42d St.
NEWARK, N. J. Service Station, 330 Central Ave.
BROOKLYN, N. Y. Service Station, 1386 Atlantic Ave.
BOSTON, MASS. Service Station, 72 Brookline Ave.

RAIN ENDS YANKEES' TIE GAME WITH CLEVELAND—DODGERS WIN AGAIN FROM CUBS—TURF

YANKEES IN TIE WITH CLEVELAND

Rain Stops Game in the Sixth Inning, Each Team Having Scored One Run.

There seems to be a conspiracy against the Yankees. Saturday darkness interposed, and the game was not finished. Yesterday a heavy thunder storm broke over the Polo Grounds at the end of the sixth inning, and made a little lake of the infield. That ended further playing in a 1 to 1 game with Cleveland that served only to further augment the records of baseball. Silk O'Loughlin did his best to supply the missing three innings. He waited nearly the prescribed thirty minutes, and then fortified with his life preserver waded out on the field. The rain had stopped and there was a beautiful streak of blue in the western sky. Silk scouted around the home plate when the canvas covering was removed and then walked out toward the outfield. One glance was enough, and he hurried back to shout "Game called!" as the spectators were volleying cries for it to continue.

For the first few minutes of the game Wild Bill Donovan's players seemed endowed with some real baseball genius. There was one interesting double play in which Peckinpaugh, Boone and Pipp won approval, but after that the Yankees played their true type of game. The flash had passed, and if one were feeling particularly disgruntled, stupidity might have been applied in some instances. In the fifth Peckinpaugh let Turner's tap, that should have been an easy out, breeze past him, and Maisel did about the same thing in the next inning when Kirke hit a roller to him. If you were the official scorer you would probably account for those lapses by the usual alibi of a bad bound, but there wasn't anything of the sort. As a matter of fact, there was no particular damage done, for hits by either side were not forthcoming to much extent.

While the pitchers, Caldwell and Mitchell, were not bombarded, each was rather free with passes, Caldwell allowing four bases on balls and Mitchell giving three in the first two innings. Of the safeties three were gained from Caldwell and four from Mitchell.

It was Caldwell who saved the Yanks from a defeat. One run was scored by Cleveland in the second inning, when Kirke hit for a home run that bounded into the first tier of the right field stand. The Yankees were scoreless until the fourth. Hartzell went out on an infield tap to Chapman. Boone did better, however, and beat out a hit to the same spot. He stole second and advanced to third on Nunamaker's infield out. Caldwell saw the black clouds rising over the field, and decided that a run must be scored to tie the game. He shot one about three feet over Mitchell's head that rolled to centre field, and Boone crossed the plate.

They say that every thunder storm produces at least one freak occurrence, and yesterday's was well within the Polo Grounds. Mitchell had shown no great ability as a strike-out artist for five innings, but the instant the rain began to come down in the sixth the decidedly wet ball whistled past Pipp and "Doc" Cook for strike outs, and Hartzell was following the same trail when Silk stopped the game. The score:

CLEVELAND.	AB	R	H	PO	A
Willie, cf.	3	0	2	1	0
T'ner, 3b.	2	0	0	0	1
C'man, ss.	3	0	0	2	4
J'kson, lf.	2	0	0	0	0
Kirke, 1b.	2	1	1	9	1
Smith, rf.	2	0	0	0	0
W'g's, 2b.	2	0	0	2	2
Egan, c.	3	0	0	3	0
M'ch'l, p.	2	0	0	0	0
Total	21	1	3	*17	8

NEW YORK.	AB	R	H	PO	A
High, cf.	3	0	1	1	0
P'p'h, ss.	2	0	0	2	4
M'sel, 3b.	2	0	0	1	2
Pipp, 1b.	3	0	1	6	0
Cook, rf.	3	0	0	0	0
H'tz'l, lf.	1	0	0	2	0
Boone, 2b.	2	1	1	2	3
N'm'r, c.	2	0	0	4	0
C'well, p.	2	0	1	0	0
Total	20	1	4	18	9

*Two out when game was called on account of rain.

Errors—Wambsgans, Peckinpaugh, Maisel.

Cleveland ....0 1 0 0 0 0—1
New York ....0 0 0 1 0 ..—1

Home run—Kirke. Stolen bases—Pipp, Peckinpaugh, Wambsgans, Boone, Smith. Earned runs—New York, 1; Cleveland, 1. Sacrifice hit—Kirke. Double play—Peckinpaugh, Boone and Pipp. Left on bases—New York, 5; Cleveland, 7. First base on errors—Cleveland, 2. Bases on balls—Off Caldwell, 4; off Mitchell, 3. Struck out—By Caldwell, 2; by Mitchell, 3. Time of game—One hour and twenty-five minutes. Umpires—Messrs. O'Loughlin and Hildebrand.

Detroit Breaks Tie in Thirteenth.

WASHINGTON, Aug. 9.—Veach's double, Burns's single and Young's triple with two out in the thirteenth inning gave Detroit two runs and a 5 to 3 victory over Washington today. In Washington's half inning Gandil doubled, Kopp drew a pass, and Williams, pinch-hitting for Henry, moved them up with a sacrifice, but McBride fanned and Walter Johnson, batting for Ayers, flied out to Veach. The score:

DETROIT.	AB	R	H	PO	A
Vitt, 3b.	6	0	1	1	3
Bush, ss.	6	0	0	3	7
Cobb, cf.	6	1	1	1	0
C'ford, rf.	6	1	0	3	0
Veach, lf.	5	1	1	3	1
Burns, 1b.	6	2	2	18	1
Young, 2b.	5	0	2	3	3
St'ge, c.	2	0	0	4	0
Baker, c.	2	0	0	2	0
Dauss, p.	4	0	0	1	7
*Kav'gh	1	0	1	0	0
Total	49	5	8	39	22

WASHINGTON.	AB	R	H	PO	A
M'ler, rf.	3	0	0	0	0
Foster, 2b.	5	0	2	3	2
Milan, cf.	5	1	3	4	0
Sh'ks, 3b.	5	0	0	3	4
G'dil, 1b.	6	0	1	13	0
Kopp, lf.	4	0	1	3	0
Henry, c.	5	1	1	9	0
McB'e, ss.	6	1	2	4	6
B'hl'g, p.	3	0	2	0	3
Ayers, p.	2	0	0	0	2
†Williams	0	0	0	0	0
‡Johnson	1	0	0	0	0
Total	45	3	12	39	17

*Batted for Stanage in ninth inning.
†Batted for Henry in thirteenth inning.
‡Batted for Ayers in thirteenth inning.

Errors—Vitt, (2,) Bush, Stanage, Dauss, Foster, McBride.

Detroit ....0 0 0 0 0 3 0 0 0 0 0 0 2—5
Washington .....1 2 0 0 0 0 0 0 0 0 0 0 0—3

Two-base hits—Foster, Henry, Veach, Gandil. Three-base hits—Cobb, Kavanagh, Young. Stolen base—Dauss. Earned runs—Detroit, 3; Washington, 1. Sacrifice hits—Milan, Moeller, Williams. Double plays—McBride and Foster; Bush, Young, and Burns; Vitt, Young, and Burns. Left on bases—Detroit, 9; Washington, 12. First base on errors—Detroit, 2; Washington, 2. Bases on balls—Off Boehling, 4; off Dauss, 6. Hits—Off Boehling, 4 in 6 innings; off Ayers, 4 in 7 innings. Struck out—By Boehling, 3; by Dauss, 4; by Ayers, 2. Umpires—Messrs. Dineen and Nallin. Time of game—Two hours and thirty-five minutes.

White Sox Pound Young Pitcher.

PHILADELPHIA, Aug. 9.—Unsteady pitching gave Chicago a big lead in the first three innings today, and Philadelphia was easily defeated, 8 to 4. Nabors, formerly of the Newman, Ga., Club, settled down after the third inning and did good work. Faber was very effective, except in the ninth inning, and received splendid support. The score:

CHICAGO.	AB	R	H	PO	A
M'phy, rf.	4	3	3	1	0
W'ver, ss.	3	2	2	4	7
E.C'ns, 2b.	3	0	3	3	4
F'nier, 1b.	4	1	2	9	0
Felsch, cf.	4	1	0	3	1
J.C'ns, lf.	4	0	0	2	0
Schalk, c.	4	0	0	4	0
B'kb'e, 3b.	5	0	1	1	1
Faber, p.	5	1	1	0	2
Total	36	8	12	27	15

PHILADELPHIA.	AB	R	H	PO	A
D'vies, cf.	5	0	2	3	0
Strunk, rf.	3	0	0	1	0
B'ks'n, lf.	4	1	0	0	0
Sch'ng, 3b.	3	1	2	3	5
Lajoie, 2b.	3	1	1	2	2
M'In's, 1b.	4	0	2	8	2
Lapp, c.	4	1	1	7	3
Kopf, ss.	2	0	0	3	2
Nabors, p.	3	0	1	0	3
*Malone	1	0	0	0	0
Total	32	4	9	27	17

*Batted for Nabors in ninth inning.

Errors—Davies, Bankston, Kopf, Nabors, (2.)

Chicago ....4 1 1 0 0 0 0 2 0—8
Philadelphia ....0 0 0 0 0 0 1 0 3—4

Two-base hits—Schang, Weaver. Stolen bases—Fournier, J. Collins. Earned runs—Chicago, 4; Philadelphia, 4. Sacrifice hit—E. Collins. Sacrifice flies—Fournier, Lajoie. Double plays—E. Collins and Fournier; Faber, Weaver, and Fournier; Felsch, E. Collins, and Blackburn; Lapp and Kopf. Left on bases—Chicago, 11; Philadelphia, 8. First base on errors—Chicago, 2. Bases on balls—Off Faber, 6; off Nabors, 6. Hit by pitcher—By Nabors, (Murphy, Felsch.) Struck out—By Faber, 4; by Nabors, 4. Time of game—One hour and forty-three minutes. Umpires—Messrs. Evans and Chill.

Red Sox Shut Out Browns.

BOSTON, Aug. 9.—Boston won from St. Louis today by a score of 2 to 0 in a game called at the end of the eighth inning because of rain. A scheduled second game was postponed until tomorrow. Foster kept St. Louis's hits well scattered. Boston scored the first run on Hooper's pass and Speaker's double. The second came in on Speaker's second double, a sacrifice, and Agnew's error. The score:

BOSTON.	AB	R	H	PO	A
H'per, rf.	2	1	0	1	0
J'vrin, ss.	4	0	0	2	0
Sp'ker, cf.	4	1	2	1	0
G'ner, 1b.	3	0	1	11	1
Lewis, lf.	3	0	1	2	0
G'd'r, 3b.	3	0	0	1	3
Barry, 2b.	2	0	0	2	6
Cady, c.	2	0	1	3	4
Thomas, c.	0	0	0	0	0
Foster, p.	3	0	1	1	1
Total	26	2	6	24	15

ST. LOUIS.	AB	R	H	PO	A
Sh'ton, lf.	4	0	2	1	0
Austin, 3b.	3	0	0	1	2
Sisler, 1b.	3	0	1	8	0
Pratt, 2b.	3	0	2	3	3
W'ker, cf.	3	0	1	3	2
How'd, rf.	3	0	0	1	1
Lavan, ss.	3	0	1	4	3
Agnew, c.	3	0	0	3	2
W'man, p.	2	0	1	0	1
*Severeid	1	0	0	0	0
Koob, p.	0	0	0	0	0
Total	28	0	8	24	14

*Batted for Wellman in eighth inning.

Errors—Agnew, Janvrin.

Boston ....1 0 0 0 0 1 0 0—2
St. Louis............0 0 0 0 0 0 0 0—0

Two-base hits—Speaker, 2. Sacrifice hit—Gainer. Double plays—Cady and Gainer; Howard, Agnew and Austin. Left on bases—St. Louis, 5; Boston, 5. First base on error—St. Louis, 1. Bases on balls—Off Wellman, 2; off Koob, 1; off Foster, 1. Hits—Off Wellman, 6 in seven innings; off Koob, none in one inning. Hit by pitcher—By Wellman, (Barry.) Balk—Wellman. Struck out—By Koob, 1; by Foster, 2. Passed balls—Agnew, 2. Umpires—Messrs. Wallace and Connolly. Time of game—One hour and forty-five minutes.

BASEBALL

Yesterday's Results.

AMERICAN LEAGUE.

Cleveland, 1; New York, 1.
(Called in sixth; rain.)
Chicago, 8; Philadelphia, 4.
Detroit, 5; Washington, 3.
(Thirteen innings.)
Boston, 2; St. Louis, 0.
(Second game postponed; rain.)

NATIONAL LEAGUE.

New York at Pittsburgh—Rain.
Cincinnati, 5; Philadelphia, 4.
(Twelve innings.)
Brooklyn, 13; Chicago, 0.
Boston, 6; St. Louis, 2.

FEDERAL LEAGUE.

Chicago, 2; Brooklyn, 1.
Newark 4; Kansas City, 0.
Newark, 4; Kansas City, 2.
St. Louis, 3; Baltimore, 0.
Buffalo, 6; Pittsburgh, 3.

INTERNATIONAL LEAGUE.

Richmond, 6; Providence, 3.
Toronto, 4; Rochester, 0.
Montreal, 2; Buffalo, 0.

Standing of the Clubs.

AMERICAN LEAGUE.

	W.	L.	PC.
Boston	62	34	.646
Detroit	63	38	.624
Chicago	60	40	.600
Washington	53	48	.525
New York	47	48	.495
St. Louis	39	60	.394
Cleveland	37	59	.385
Philadelphia	33	67	.330

NATIONAL LEAGUE.

	W.	L.	PC.
Philadelphia	53	45	.541
Brooklyn	54	48	.529
Chicago	50	48	.511
New York	49	47	.510
Pittsburgh	50	49	.505
Boston	51	50	.505
St. Louis	49	55	.471
Cincinnati	43	57	.430

FEDERAL LEAGUE.

	W.	L.	PC.
Chicago	58	44	.569
Newark	56	44	.560
Pittsburgh	55	44	.556
Kansas City	56	45	.554
St. Louis	54	47	.535
Buffalo	47	57	.452
Brooklyn	46	59	.438
Baltimore	35	67	.343

INTERNATIONAL LEAGUE.

	W.	L.	PC.
Providence	60	32	.652
Buffalo	55	35	.611
Montreal	52	45	.536
Harrisburg	46	46	.500
Toronto	42	52	.447
Rochester	41	51	.446
Richmond	42	54	.438
Jersey City	35	58	.376

Where They Play Today.

AMERICAN LEAGUE.

Cleveland at New York—2 games.
(First game at 1:45.)
Chicago at Philadelphia.
St. Louis at Boston.
Detroit at Washington.

NATIONAL LEAGUE.

New York at Pittsburgh.
Brooklyn at Chicago.
Boston at St. Louis.
Philadelphia at Cincinnati.

FEDERAL LEAGUE.

Kansas City at Brooklyn.
Chicago at Newark.
Pittsburgh at Baltimore.
St. Louis at Buffalo.

INTERNATIONAL LEAGUE.

Richmond at Providence.
Rochester at Toronto.
Buffalo at Montreal.

Yankees Buy Pitcher Markle.

Special to The New York Times.

WACO, Texas, Aug. 9.—Pitcher Cliff Markle of the Waco team of the Texas League was sold today to the New York Americans. Markle has struck out more players than any pitcher in the league. New York paid $2,000 for him. Markle played in the Virginia State League last year. He is only 23 years of age, and his home is at Pittsburgh. This is the second player Waco has sold the New York Americans within thirty days.

Girl Throws Ball 209 Feet.

TACOMA, Wash., Aug. 9.—What was said today to be a new world's baseball throwing record for a girl was made yesterday by Miss Ruth McCabe, when she threw a ball 209 feet 5 inches. Miss Dorothy Smith of Vassar College is said to have established the best previous record in 1911 with a throw of 204 feet. Miss McCabe is a fourth year student in high school here.

Victoria Cross for Soccer Player.

For saving the life of an officer at Givenchy on June 12, Lance Corporal Angus, a prominent Scottish soccer player and for two years a member of the famous Celtic Club, which won the Scottish League championship last season, has received the Victoria Cross. The hero was severely wounded, which will prevent him playing football again. He has lost the sight of his left eye and his right foot is badly injured.

MINOR LEAGUE RESULTS.

American Association.

At Columbus—Columbus, 5; Minneapolis, 4. (Ten innings.)
At Cleveland—Kansas City, 5; Cleveland, 4.
At Indianapolis—Indianapolis, 5; Milwaukee, 1.
At Louisville—St. Paul, 3; Louisville, 2. (Fifteen innings.)

New York State League.

At Elmira—Elmira, 8; Syracuse, 5.
At Utica—Utica, 6; Binghamton, 1.
Other games postponed; rain.

New England League.

At Manchester—Portland, 4; Manchester, 2.
Fitchburg at Lynn—Postponed; rain.

Colonial League.

At New Bedford—Brockton, 8; New Bedford, 1.
At Springfield—Pawtucket, 8; Springfield, 1.
At New Haven—Hartford, 8; New Haven, 0.

Southern Association.

At Chattanooga—Chattanooga, 3; Atlanta, 1.
At Nashville—Nashville, 2; Mobile, 1.
At Little Rock—Little Rock, 8; Birmingham, 3.

BASEBALL TO-DAY, 2 games; first game 1:45 P. M. New York Americans vs. Cleveland. Polo Grounds. Admission 50c.—Advt.

CUTSHAW POLES OUT SIX HITS OFF CUBS

Brooklyn Baseman Equals World's Record in Batting in One Game.

Special to The New York Times.

CHICAGO, Ill., Aug. 9.—Prominent among the high lights in the complete rout of the Cubs today was the hitting extraordinary of George Cutshaw, the Brooklyn second baseman. Parading to the plate six times in the most one-sided and farcical baseball exhibition staged this season on the West Side grounds, the little Dodger got six consecutive singles, equaling the world record established by Clarence Beaumont, former Pirate and Cub, July 22, 1899, in Pittsburgh. Cutshaw scored two runs, drove in another and stole one base. The score was 13 to 0.

Just by way of getting revenge on Bresnahan's men for a lacing the West Siders accorded them in Brooklyn early in the season when the Cubs won 19 to 4, the visitors gathered twenty-three hits for a total of twenty-seven bases, pounding the offerings of G. Philbert Pierce and Pete Standridge. Eight of these drives were assembled during Pierce's five-inning sojourn, which was marred by glaring blunders by Zimmerman and Phelan.

Continuing their slugging when Standridge ascended the peak, Robinson's troops cleaned the Coast rookie, hitting his fork ball delivery for fifteen solid smashes in the last four innings. Control was the only thing the West Side pitchers had, and they worried through the bombardment without yielding a pass.

A glance at the score proves the Dodgers really had no reason for attacking Bresnahan's twirlers so fiercely, as the one run registered in the second, when a single and double blended, would have returned big Ed Pfeffer the winner. The giant right-hander literally toyed with the home guards, holding them to two useless singles, and in the last seven innings retired the side in order.

Cutshaw's part in the proceedings started in the second round, when he spanked a single to centre. Again in the fourth he drove a safety to the same pasture. Returning to the plate in the fifth session George sent one past Phelan at a dizzy clip. His fourth shot was made in the sixth period, a hopping grounder that escaped Zimmerman. Left field came in for the slugger's attention in the eighth when he dropped his fifth hit in front of Schulte. Every spectator in the park cheered the little fellow when he stepped forth to bat in the ninth, and he got his sixth single by beating out a bounder to Fisher. The score:

BROOKLYN.	AB	R	H	PO	A
Myers, cf.	6	2	2	1	0
O'M'a, ss.	6	2	2	0	0
D'bert, 1b.	6	2	3	10	1
Wheat, lf.	6	0	2	6	0
C'sh'w, 2b.	6	2	6	2	4
Hum'l, rf.	6	1	1	2	0
Getz, 3b.	5	2	2	1	1
McC'y, c.	5	1	3	4	0
P'fer, p.	5	1	2	1	2
Total	51	13	23	27	8

CHICAGO.	AB	R	H	PO	A
Good, rf.	4	0	1	1	0
Fisher, ss.	4	0	0	1	5
Sch'te, lf.	3	0	0	1	0
Z'man, 2b.	3	0	0	3	0
W'ms, cf.	3	0	0	3	0
McL'y, 1b.	3	0	0	10	1
Archer, c.	2	0	1	3	0
H'g've, c.	1	0	0	2	0
P'lan, 3b.	3	0	0	3	3
Pierce, p.	1	0	0	0	2
St'd'ge, p.	1	0	0	0	1
*Saier	1	0	0	0	0
Total	29	0	2	27	12

*Batted for Standridge in ninth inning.

Errors—Wheat, Zimmerman, Phelan.

Brooklyn ....0 1 0 0 4 5 1 2 0—13
Chicago ....0 0 0 0 0 0 0 0 0— 0

Two-base hits—Hummel, Myers, Getz, Pfeffer. Stolen base—Cutshaw. Earned runs—Brooklyn, 9. Left on bases—Brooklyn, 11; Chicago, 2. First base on errors—Brooklyn, 1. Hits—Off Pierce, 8 in 5 innings; off Standridge, 15 in 4 innings. Struck out—By Pierce, 3; by Pfeffer, 1; by Standridge, 1. Wild pitch—Pierce. Umpire—Mr. O'Day. Time of game—Two hours.

Braves Check Losing Streak.

ST. LOUIS, Aug. 9.—Boston checked its losing streak today by defeating St. Louis 6 to 2. Dolan's error in the first inning gave the world champions a three run lead which St. Louis could not overcome. The locals rallied in the fifth and scored twice on Hyatt's triple, Gonzales's single, and Griner's double. The score:

BOSTON.	AB	R	H	PO	A
Moran, rf, lf.	5	1	4	1	1
Evers, 2b.	2	0	0	3	3
Egan, rf.	1	1	0	0	0
Con'ly, lf.	2	0	1	2	0
Magee, cf.	5	1	2	3	0
Schm't, 1b.	5	0	1	12	1
Smith, 3b.	5	0	2	2	5
M'v'le, ss.	4	1	2	1	4
Gowdy, c.	3	0	0	3	1
Rud'ph, p.	4	2	2	0	3
Total	36	6	14	27	18

ST. LOUIS.	AB	R	H	PO	A
B'tler, ss.	4	0	1	5	3
B'cher, lf.	4	0	2	2	0
Miller, 2b.	4	0	2	3	3
Long, rf.	4	0	0	2	0
Hyatt, 1b.	4	1	1	7	0
Dolan, cf.	3	0	0	4	0
Snyder, c.	1	0	0	1	0
Gonz's, c.	3	0	2	3	3
Betzel, 3b.	4	1	1	0	0
Sallee, p.	1	0	0	0	1
Griner, p.	2	0	1	0	0
Total	34	2	10	27	10

Errors—Evers, Dolan.

Boston ....3 0 0 1 1 0 0 1 0—6
St. Louis ....0 0 0 0 2 0 0 0 0—2

Two-base hits—Moran, Smith, Rudolph, Griner. Three-base hit—Hyatt. Stolen bases—Maranville, (3.) Earned runs—Boston, 3; St. Louis, 2. Sacrifice hits—Evers, (2.) Double plays—Miller and Hyatt; Rudolph, Evers, and Schmidt; Evers, Schmidt, Maranville, and Schmidt. Left on bases—Boston, 9; St. Louis, 6. Bases on balls—Off Griner, 1; off Sallee, 3; off Rudolph, 1. Hits—Off Sallee, 7 in 4 innings; off Griner, 7 in 5 innings. Struck out—By Rudolph, 3; by Griner, 2; by Sallee, 1. Umpires—Messrs. Rigler and Emslie. Time of game—One hour and fifty-five minutes.

Reds Overcome Lead and Win.

CINCINNATI, Ohio, Aug. 9.—In an uphill fight which lasted twelve innings Cincinnati won from Philadelphia today 5 to 4. The visitors took an early lead, getting two runs in the first inning on a base on balls and three singles. They scored again in the third on Williams's error. An error by Dale was responsible for another in the sixth. Demaree weakened in the sixth, scoring two runs off a double, an error, and four singles. They forced Demaree's retirement in the seventh before any one was out, and tied the score on two singles and a sacrifice. The score:

CINCINNATI.	AB	R	H	PO	A
Groh, 3b.	6	1	2	2	4
H'zog, ss.	6	2	3	1	7
W'ms, lf.	4	1	2	1	0
W. K'r, cf.	5	1	2	3	1
G'fith, rf.	4	0	2	2	0
Clarke, c.	4	0	1	7	1
Wag'r, 2b.	4	0	1	6	9
W'witz, 1b.	5	0	0	14	2
McK'y, p.	0	0	0	0	0
Dale, p.	1	0	1	0	0
Sch'der, p.	2	0	0	0	0
†Wingo	1	0	0	0	0
‡Rodgers	1	0	0	0	0
Total	43	5	14	36	24

PHILADELPHIA.	AB	R	H	PO	A
Byrne, 3b.	6	0	1	1	1
B'c'ft, ss.	4	2	1	1	5
Pask't, cf.	5	1	1	5	0
C'vath, rf.	4	1	3	6	0
Lud's, 1b.	4	0	1	10	0
W'ted, lf.	4	0	0	1	0
Nieh'f, 2b.	3	0	0	4	1
W. K'r, c.	5	0	1	6	1
D'm'r'e, p.	3	0	0	0	0
Mayer, p.	1	0	0	0	0
Total	39	4	8	*34	8

*One out when winning run scored.
†Batted for McKenery in second inning.
‡Batted for Dale in sixth inning.

Errors—Bancroft, (2,) Herzog, Williams, McKenery, Dale.

Cincinnati ....0 0 0 0 0 2 2 0 0 0 0 1—5
Philadelphia ....2 0 1 0 0 1 0 0 0 0 0 0—4

Two-base hit—Williams. Stolen bases—Herzog, Niehoff. Earned runs—Cincinnati, 4; Philadelphia, 2. Sacrifice hits—Wagner, Luderus, Whitted, Niehoff, Williams, (2,) Wade, Killifer. Double plays—Groh, Wagner, and Mollwitz; Herzog, Wagner, and Mollwitz. Left on bases—Philadelphia, 6; Cincinnati, 10. First base on error—Philadelphia. Bases on balls—Off Demaree, 1;; off Mayer, 1; off McKenery, 2; off Schneider, 2. Hits—Off Demaree, 9 in 6 innings, (none out in seventh;) off Mayer, 5 in 6 innings; off McKenery, 3 in 2 innings; off Dale, 3 in 4 innings; off Schneider, 2 in 6 innings. Struck out—By Demaree, 3; by Mayer, 2; by McKenery, 1; by Dale, 2; by Schneider, 1. Umpires—Messrs. Byron and Eason. Time of game—Two hours and thirteen minutes.

INTERNATIONAL LEAGUE.

AT PROVIDENCE.

											R.	H.	E.
Richmond	1	0	0	0	0	0	0	0	5	—	6	3	0
Providence	0	1	0	0	0	1	1	0	0	—	3	10	2

Batteries—Cottrell and O'Donnell; Cooper, Oeschger and Haley.

AT TORONTO.

											R.	H.	E.
Rochester	0	0	0	0	0	0	0	0	0	—	0	4	1
Toronto	0	2	0	1	0	1	0	0	.	—	4	10	0

Batteries—Hoff and Williams; Luque and Kelly.

AT MONTREAL.

								R.	H.	E.
Buffalo	0	0	0	0	0	0	—	0	2	1
Montreal	2	0	0	0	0	.	—	2	5	0

Called on account of rain.

Batteries—Beebe and La Longe; Dowd and Howley.

SPORTING EVENTS.

Baseball, Washington Park, 3:30 P. M. today. Tip-Tops vs. Kansas City Feds.

UMPIRE QUIGLEY HURT.

Gas Stove Explodes and Hurls Him Length of Umpires' Room.

CHICAGO, Aug. 9.—Umpire E. C. Quigley, who was injured painfully when a gas stove exploded in the umpires' quarters of the National League baseball park this afternoon, was resting easily tonight and will be back in the game within a week or ten days, according to his physician.

Quigley was preparing to heat water for a bath to follow the game, and had just turned the gas on full force when the explosion occurred. He was hurled the length of the room and knocked unconscious.

Umpire Hank O'Day heard the explosion and rushed into the room and turned off the gas. Quigley regained consciousness in the West Side Hospital, a block away.

GIANTS' GAME CALLED OFF.

Rain Comes When New Yorks Are Taking First Turn at Bat.

Special to The New York Times.

PITTSBURGH, Aug. 9.—With 2,500 people in the ball park, and while the Giants were batting in the first inning today, rain began to fall, and in a few moments the Forbes Field diamond was a sea of mud, necessitating a postponement of the first game of a series of four to be played this week. It will be played off as part of a doubleheader on Sept. 16, when the Giants come here for the last series of the year.

With Umpire Klem behind the plate and Cockill on the bases the game began by Adams walking Burns, and the latter went to second when Snodgrass sent a grass cutter to centre. With Doyle at the bat Burns played too far off second base and was thrown out by Schang, Wagner taking the throw. Doyle then flied to Hinchman and Fletcher was thrown out by Wagner. Tesreau was the pitcher announced for New York.

Regarding Manager McGraw's criticisms of doubleheaders, appearing in certain papers throughout the country, President Dreyfuss said after the game was called off today that if he had his way it would not be played, and he insisted that at the next meeting of the National League he would introduce a resolution to abolish doubleheaders under all circumstances.

BROOKFED RALLY CHECKED.

Double Play in Ninth Snuffs Out Chance of Beating Chicago.

A double play stopped a batting rally by the Brookfeds, in the ninth inning yesterday, at Washington Park, Brooklyn, and enabled the Chifeds to win by a score of 2 to 1. It was not the only time during the contest that a double play caused a wave of disappointment to pass over the few persons who witnessed the game. Twice before the visiting infielders choked off attempts on the part of the locals to get men over the plate, and Beck, the Chifed first baseman, played a prominent part in perfecting the play each time it was made.

Hendrix, who pitched for the Chifeds, was touched up freely, but tightened up when the danger signal was displayed. Finneran, who was in the box for the Brookfeds, allowed seven hits in the eight innings in which he officiated. Only one error was recorded during the game and this was responsible for the first run scored by the visitors. Halt made a wild toss of Westerzil's grass cutter, and Flack scored on the misplay. The second and winning tally came in the eighth, when Zeider singled and romped home when Fischer banged out a double.

The Brookfeds started out auspiciously in the ninth, when Kauff walked and stole second. Myers hit for one base, sending Kauff to third. A double play followed, but on Fred Smith's single Kauff scored the sole tally credited to his club. The score:

CHICAGO.	AB	R	H	PO	A
Zeld'r, 2b.	3	1	2	5	6
Flack, rf.	3	1	1	0	0
Fisch'r, c.	4	0	2	4	3
Zwil'g, cf.	4	0	0	1	0
W'zil, 3b.	4	0	0	2	2
Beck, 1b.	4	0	2	10	1
Mann, lf.	4	0	1	1	0
J.S'th, ss.	3	0	0	4	3
H'drix, p.	4	0	1	0	0
Total	33	2	9	27	15

BROOKLYN.	AB	R	H	PO	A
And'n, rf.	4	0	2	1	0
Magee, 2b.	4	0	1	3	6
Cooper, lf.	4	0	1	1	0
Kauff, cf.	2	1	0	2	0
Myers, 1b.	3	0	1	13	0
Holt, 3b.	4	0	1	0	3
F.S'th, ss.	4	0	2	2	2
H.Smith, c.	4	0	2	4	4
Fin'n, p.	2	0	0	1	2
*Bradley	1	0	1	0	0
†Seaton	0	0	0	0	0
Upham, p.	0	0	0	0	0
Total	32	1	11	27	17

*Batted for Finneran in eighth inning.
†Ran for Bradley in eighth inning.

Error—Holt.

Chicago ....1 0 0 0 0 0 0 1 0—2
Brooklyn ....0 0 0 0 0 0 0 0 1—1

Two-base hits—Fischer, F. Smith. Stolen bases—Kauff, Myers. Earned runs—Chicago, 1; Brooklyn, 1. Sacrifice hit—Flack. Double plays—Zeider and Beck; Fischer, Westerzil, and Beck; Magee and Myers; Zeider, Beck, and J. Smith. Left on bases—Chicago, 7; Brooklyn, 7. First base on errors—Chicago, 1. Bases on balls—Off Finneran, 2; off Hendrix, 3. Hits—Off Finneran, 7 in eight innings; off Upham, 2 in one inning. Struck out—By Finneran, 4; by Hendrix, 4. Umpires—Messrs. Westervelt and McCormick. Time of game—One hour and forty minutes.

Newark Beats Kansas City Twice.

NEWARK, N. J., Aug. 9.—Newark took the entire series and made it eight straight victories by defeating Kansas City twice today. Both games were bitterly fought. After Moran had taken Johnson's measure in the first game, Manager George Stovall sent Main in to check the locals, but he failed. A pinch-hit by Strand settled the game in the fourth inning. Stovall protested the game, claiming Rariden interfered with his batters by touching their bats. The scores:

FIRST GAME.

											R.	H.	E.
Kansas City	0	0	0	0	0	0	0	0	0	—	0	5	3
Newark	0	1	2	0	0	0	1	0	.	—	4	8	0

Batteries—Henning, Johnson, and Brown; Moran, and Rariden.

SECOND GAME.

											R.	H.	E.
Kansas City	0	1	1	0	0	0	0	0	0	—	2	8	3
Newark	0	1	0	2	1	0	0	0	.	—	4	6	0

Batteries—Main, Easterly; Billiard, Kaiserling, and Rariden.

Plank in Shutout Form.

BALTIMORE, Aug. 9.—St. Louis made it three victories out of four games played by taking this afternoon's game 3 to 0. Plank scored his second shut-out of the series. The game was called at the end of the eighth inning on account of rain. Score:

										R.	H.	E.
St. Louis	0	2	0	0	1	0	0	0	—	3	8	1
Baltimore	0	0	0	0	0	0	0	0	—	0	4	3

Batteries—Plank and Chapman; Quinn and Owens.

Buffalo Gets Six Runs in Eighth.

BNFFALO, N. Y., Aug. 9.—Buffalo won the last game of the series from Pitsburgh today 6 to 3. It was won in the eighth inning when Hal Chase drove out a homer with the bases full. The other two runs in the eighth were made before Chase's hit. The score:

											R.	H.	E.
Buffalo	0	0	0	0	0	0	0	6	.	—	6	7	1
Pittsburgh	0	0	2	0	0	0	0	1	0	—	3	11	1

BBatteries—Schultz, Anderson, Bedient, Blair, and Rallen; Dickson, Kretzer, and O'Connor. Umpires—Messrs. Finneran and Mullen.

HARTLAND
Fashion's Last Word
Ide Silver Collars
2 for 25c.
GEO. P. IDE & CO. Makers TROY, N.Y.

A POOR SEASON FOR LEFT-HAND PITCHERS

Few of Them Showing Up in Top Form and Calculations Are Upset.

Left-handed pitchers are having a very poor season so far this year. Those who were stars in their respective leagues last season have not been showing their old-time form thus far. Nearly all the big run totals and the hitting records of the year in the two big leagues have been made against left-handers, to say nothing of long strings of bases on balls interspersed with wild pitches and hit batsmen. It is possible, of course, that the port wings will lose some of their kinks after a protracted spell of good old-fashioned hot weather. But if Mr. Lefthander as a whole is to break even with his normal-sided brethren during the season he will have to get a move on him pretty soon.

Several teams with pennant aspirations based much of their hopes when the campaign began on expected sensational work on the part of their leading lefthanders. The most notable case of this kind is the Boston Red Sox. Picked all over the circuit as the probable pennant winners, some admirers even laying odds on them against the field, the Red Sox counted on sensational pitching on the part of Dutch Leonard, who led the American League's lefthanders last year, and Vean Gregg, Cleveland star of a few years back, who appeared due for another first-rate year.

Gregg has been an utter failure thus far. Manager Bill Carrigan has not even given him a regular turn in the box. Leonard's case has cooked up the scandal of the season. According to the manager and President Joe Lannin, owner of the club, Leonard has refused to obey training rules and keep in condition. His recent suspension brought forth charges of internal dissension in the team. Regardless of the dissension, suspension and disobedience of training rules, however, it is sufficient to say that Leonard has been practically worthless so far, whereas he was counted on to win probably more games than any other man on the staff. Babe Ruth, still another Red Sox lefthander, found it impossible to strike a winning gait, until his return from the first Western trip. Collins has also been useless.

The one big disappointment of the champion Boston Braves is George Tyler, the lefthander who ranked right with Dick Rudolph and Bill James when the big trio swept through the National League last season. He has been worse than indifferent in his showing this year.

The Brooklyn Dodgers, a team of great potential strength, will go no higher than last year unless the two leading left-handers come through. The comeback of Jack Coombs, veteran discard of the Athletics, has been a windfall for the team, as also has been the uncovering of a sensation in Wheezer Dell. Both these fellows have been doing great mound work, and Jeff Pfeffer, the leading slabman of the team last year, has begun to exhibit his former effectiveness.

Rucker, the greatest left-hander of them all a few seasons back, has lost all of his old speed. Even the average high school pitcher can zip the ball across faster than he can. But Nap has considerable head on his shoulders, also considerable curve ball and considerable control. Using the slowest kind of a floater, he made the Giants look sick in the afternoon game of the Decoration Day double-header. However, it showed he had it in him, and some more of that same stripe would mean much for the team.

Slim Sallee and Hank Robinson of the Cardinals are two more failures to date. Wilbur Cooper of the Pittsburgh Pirates and Earl Hamilton of the Browns have been undependable, too. Hamilton was suspended for breaking training rules just as Leonard of the Red Sox was. He is reinstated now and has shown an inclination to return to his capable winning ways, but thus far his figures are by no means impressive. Connie Mack's Athletics had a dismal enough outlook as it was without counting on any breakdown of his most promising pitcher. Rube Bressler, a big boy who resembles Eddie Plank in motion, has done absolutely nothing thus far to justify the confidence reposed in him.

Rube Marquard, one of the queerest mixtures of good and bad to be found anywhere, began his year with a no-hit game and then immediately sank into mediocrity or worse. He has won a couple of games during the last few weeks in which the opposition got nearly ten runs off him, simply being lucky enough to have the assignment on the days when the Giants hit harder and got still more runs for him.

Only a few left-handers have been delivering the goods as they should. Rebel Russell of the White Sox will be quite a factor in his club's success if he can keep on as at present, and may even mean the difference between just a fair team and a flag winner. George Pierce and Jim Vaughn of the Cubs have gone along in fine shape, and Manager Roger Bresnahan can congratulate himself on being about the only man in the world that has two really good left-handers this year. Rube Benton has pitched a good game here and there for Cincinnati. Harry Coveleskie has been the big noise for the Detroit Tigers. Joe Boehling's work for the Washington Senators has been well above par. These last few mentioned are enough to keep the ill fortune of the left-hander from being unanimous, but some of their fellows will have to perk up if the brigade as a whole is going to land up with or ahead of the right-handers for the year.

Giants' Answer to Kauff's Suit.

Benny Kauff of the Brooklyn Federal League Club was served with papers yesterday by attorneys for the New York Giants in answer to his suit brought some time ago to collect the $5,000 bonus, which, Kauff asserts, the club promised him when he jumped his Brooklyn contract to sign with the Giants. The attorneys for the defendant claim that Kauff misrepresented the facts of his baseball status and that he said he was not under contract. Other points in the Giants' defense are that he was unable to carry out his part of his contract because Brooklyn threatened to prevent him from playing by means of an injunction. The club also asserts that the memorandum agreeing to pay him a bonus was not signed by an official of the club. John M. Ward represents Kauff in the case.

Federal League Bars "Mud Ball."

CHICAGO, Aug. 9.—Use of the "mud ball," successor to the emery ball, was prohibited in the Federal League on orders issued today from President Gilmore's office here, under penalty of $50 fine. In addition a ruling that the umpires must rub the gloss off all new balls before putting them in play was included and the use of a sponge, wet handkerchief or other article to aid in moistening the balls was interdicted. Credit for discovering the mud ball has been given to Ed Reulbach of the Newark Federals, who is said to have used it successfully in a game against Chicago a few days ago. A little lump of wet sand stuck on the ball caused it to take a peculiar course, something after the fashion of the emery ball.

REDBIRDS VICTORS AT POLO.

Aiken Teams in Opening Game for Atlantic Cups at Point Judith.

NARRAGANSETT PIER, R. I., Aug. 9.—The competition for the Atlantic Cups, the gift of William A. Hazard, Secretary-Treasurer of the association, is the feature of the closing week of the Polo Association tournament at the Point Judith Club. These trophies are for teams whose aggregate does not exceed sixteen goals.

Six clubs have entered. Unfortunately the drawings brought the two Aiken teams together this afternoon, in the opening match of the series. The keen rivalry between these Southern fours has been one of the features of the tournament. Today's game was no exception, and was one of the closest of the season, with the handicaps considered. After conceding five points, the Redbirds defeated the Tigers by 10 to 9¾ goals. A safety forced on Crane in the early part of the game accounted for the fraction. At half time the score stood 8 to 2¾ in favor of the victors. From then on the Tigers took a wonderful brace, and when the final whistle blew they were within a quarter of a goal of the Redbirds. The line-up and summary:

AIKEN REDBIRDS.		AIKEN TIGERS.	
W. L. Gordon	2	H. Wanamaker	1
J. C. Cooley	3	N. W. Hopping	4
M. C. Fleischmann	1	J. Crane	5
H. L. Whitney	2	T. Le Boutillier	3
Total	8	Total	13

Aiken Redbirds—Goals earned, 5; by handicap, 5; less penalties, 0. Total—10. Aiken Tigers—Goals earned, 10; by handicap, 0; less penalties, ¼. Total—9¾. Individual goals—Hopping, 3; Wanamaker, 3; Whitney, 3; Crane, 2; Gordon, 1; Cooley, 1. Penalties—Safety by Crane in second period. Referee—Arthur Cooley.

Squadron A Polo Practice Game.

After playing an interesting six-period polo game at Van Cortlandt Park yesterday, the White team of Squadron A defeated the Red quartet of the same organization, 4 goals to 3. The contest was a clean one, and no penalties were inflicted. Captain C. Strong and W. B. Boulton, Jr., each scored two goals for the winning team, while C. C. Eastman, Dr. J. G. Richards, and A. C. Smidt tallied for the losers. The line-up:

Whites—J. Lee, 1; Captain C. Strong, 2; W. B. Boulton, Jr., 3; Dr. J. D. Blackwell, back.

Reds—Dr. J. G. Richards, 1; C. C. Eastman, 2; J. S. Johnson, 3; A. C. Smidt, back.

Goals—Strong, (2,) Boulton, (2,) Richards, Eastman, Smidt.

RACE CALLED OFF; FOG LIFTS

New York Fleet Sails at Will from Marblehead to Gloucester.

Special to The New York Times.

GLOUCESTER, Mass., Aug. 9.—The New York Yacht Club run from Marblehead, Mass., to Gloucester today was spoiled by fog.

After the fleet had waited nearly five hours the fog lifted and a breeze came. The start was announced for 2 o'clock, but before that time the fog gathered again. Signals were set announcing the race off for the day, and directing the yachts to proceed at will to Gloucester. Accordingly when the fog lifted again soon after the Vanitie and Resolute, followed by the rest of the racing fleet, and many steam and power yachts, left the harbor and began a beat of about twelve miles to this port.

Some of the schooners took the north passage inside Baker's Island, while others made their way outside. Samuri, Grayling, and Lena were towed over, all arriving before 5 o'clock.

The yachts will start on their last squadron run from here to Marblehead in the morning over a course twenty-four miles long, with Boston lightship as the turning point.

CONGESTION ON LINKS.

Plan Suggested to Prevent Crowding at Van Cortlandt Park.

Many suggestions are offered to relieve the congestion on the public links at Van Cortlandt Park. The latest solution is brought forward by Joseph Horgan, ex-caddie, who has been connected with the links ever since it was opened to the public. The suggestion is made that instead of starting over the meadow holes, as at present, all golfers be compelled to start over the hills from what is now the thirteenth hole.

Under present conditions many golfers play the twelve holes on the meadow course because of the easy conditions, and, without playing the last six holes over the hills, they place their bags in line to start over the meadows again. Thus the meadows are always crowded beyond capacity while the hills are practically deserted. Years ago all golfers were started over the hills, and the change to the meadow start was made before a crowded course became a problem.

Probably not many more golfers could be accommodated in a day by rearranging the start, but a more even distribution would be made. Commissioner Whittle of the Bronx Park Department is of the opinion that confusion would result from starting the golfers over such a difficult place, because of the fact that the great majority of the players are of the duffer class. All the suggestions that are made on this line to the Commissioner are referred by him to a committee of the golfers themselves. The Commissioner stated that whatever the golfers can agree on he is willing to put into operation, but there is a great diversity of opinion among the players.

Duffers are urged to use the Mosholu course, but this is much more difficult than the old one, and when completed it will attract the better class of players because it is by far the "sportiest" course. The greens, however, are not yet open to play and only fifteen holes have been completed. Next spring it is expected that it will go a long way towards reducing the crowd on the lower course.

Van Cortlandt Golf Tourney.

The qualifying round for the golf championship of Van Cortlandt Park has been completed, with a tie for the privilege of leading the field. Harry Scharff and Walter F. Purcell, both of the New York Golf Club, each had 78, while W. S. Chapman, Jr., of the Scottish-Americans had 79. The scores were generally high owing to heavy rains. There were two sixteens, the first of which will continue at match play for the championship, while a special silver cup has been offered to the player winning the second division. The scores:

First Sixteen.—Harry Scharff, 78; Walter F. Purcell, 78; W. S. Chapman, Jr., 79; A. A. Cramer, 80; M. D. Clifford, 81; M. Porter, 81; Paul Haber, 81; Edward Bell, 82; James Lang, 82; Walter Peebles, 83; Frederick K. Flaugh, 83; Edward McMillan, 83; R. Hole, 83; J. D. Ahearn, 83; W. J. Whited, 84; H. B. Dunn, 84.

Second Sixteen.—Harry A. Linton, 85; D. G. McConnell, 85; G. M. Ivory, 85; D. D. Stowell, 86; W. T. Chamberlain, 86; M. F. Novack, 86; William Spofford, 87; H. J. Walters, Jr., 87; N. Weiss, 87; G. L. Billings, 88; Theodore Widmeyer, 88; A. B. Kight, 88; Y. B. Billings, 88; J. F. McDonald, 88; J. P. Fitzpatrick, 88; W. L. Otis, 90.

The match play pairings are as follows:

First Sixteen.—Ahearn vs. Bell, Whited vs. Hole, Purcell vs. Lang, Cramer vs. Peebles, Clifford vs. Haber, Scharff vs. Dunn, Porter vs. Flaugh, Chapman vs. McMillan.

Second Sixteen.—Walters vs. Chamberlain, Fitzpatrick vs. Otis, Weiss vs. Y. B. Billings, Linton vs. Spofford, Kight vs. G. L. Billings, Widmeyer vs. McDonald, Novack vs. McConnell, Stowell vs. Ivory.

Coates'
PLYMOUTH
Imported Dry Gin
SHAW
THE HIGHEST STANDARD OF QUALITY
The only Gin Distilled in Plymouth, England.

THE DELAWARE WON BY STAR JASMINE

Gentlemen Riders to Receive Military Training at the Plattsburg Camp.

Special to The New York Times.

SARATOGA, N. Y., Aug. 9.—The return of pleasant weather and the prospect of better track conditions resulted in the gathering of a fair crowd at the races today. In the feature race, the Delaware Handicap, at one mile, there was a good field.

Gainer, of which much was expected, made a showing which was discouraging to his supporters from the springing of the barrier. Star Jasmine quickly raced out from the rear division, though Hanson was well out in the lead along the back stretch, with Montresor second, clear of the others, which were being led by Pommette Bleu. Montresor had reduced Hanson's lead to a length by the time they had entered the stretch, and a furlong from home he looked like a winner, but just at this time Star Jasmine, keeping in the middle of the track, came with a splendid and well-timed effort and, rapidly picking up the leaders one after another, finished an easy winner by four lengths, Montresor easily beating Hanson for the place.

G. A. Cochran's filly Pleione by Sain-Spindrift beat a good field in the five and a half furlong handicap for two-year-olds in the third race, Conning Tower was an easy winner of the six-furlong selling race, and Mr. Hitchcock's bay gelding Swish by McGee won the steeplechase very easily, Dixon Park falling at the water jump in the first turn of the course, and Juverence coming to grief at the first Liverpool in the second turn. Neither jockey was hurt. Guy Fisher and Whimsy won the fifth and sixth races, respectively.

It is probable that Captain Edward B. Cassatt will lease the filly Celandria from the Elkwood Park Stable to carry his silks in the running of the Grab Bag Handicap.

Several gentlemen riders who are members of the National Steeplechase and Hunt Association have planned to spend a month at the Plattsburg camp to receive instruction in military tactics. Among them are James Park, J. W. Appleton, Harry Lee, F. W. Sergeant Jr., Richard Mortimer, A. J. A. Devereux, H. H. Henry, Alexander Brown, Victor Mather, Bayard Tuckerman Jr., and Charles L. Appleton. The summary:

FIRST RACE.—For three-year-olds and upward, selling; purse $400; six furlongs. Time—1:15 2-5.

Conning Tower, Mrs. J. Shellings's br. g., by Yankee-Okitau, 118 pounds, 6 to 5, 2 to 5, and out, (Garner) .... 1^{5}
Fenmouse, 119, 4 to 1, 6 to 5, and 1 to 3, (Turner) .... 2^{10}
Hanovis, 124, 7 to 1, 5 to 2, and 4 to 5, (Lilley) .... 3^{2}

Hawthorn, Ambrose, and Jesse, Jr., also ran. Devil Fish, Chance, Lady Teresa, Volant, Sarsenet, Goodwood, San Vega, and Mars Cassidy scratched.

SECOND RACE.—Steeplechase; selling; for four-year-olds and upward; purse $600; about two miles. Time—4:35.

Swish, T. Hitchcock's b. g., by McGee-Frou Frou, 149 pounds, 11 to 20, 1 to 4, and out, (Tighe) .... 1^{5}
Garter, 146, 4 to 1, 11 to 10, and 1 to 3, (O'Connor) .... 2^{1}
Buckhorn, 145, 12 to 1, 4 to 1, and 8 to 5, (Bryant) 3

Juverance and Dixon Park fell. Jim Hanson and Valentine scratched.

THIRD RACE.—For two-year-olds; handicap; purse, $500; six furlongs. Time—1:11 3-5.

Pleione, G. A. Cochran's br. f., by Sain-Spindrift, 111 pounds, 13 to 5, 4 to 5, and 1 to 4, (McCahey) .... 1^{4}
Pesky, 104, 5 to 1, 6 to 5, and 2 to 5, (J. McTaggart) .... 2^{4}
Cosmic, 114, 3 to 2, 11 to 20, and out, (Loftus) 3½

Tea Caddy and Burglar also ran. Ormesdale, Fernrock, Gipsy George, St. Isidore, Kilmer, Sir Vivian, Startling, Mission Bell, and Socony scratched.

FOURTH RACE.—Delaware Handicap; for three-year-olds and upward; purse, $1,500; one mile. Time—1:43 2-5.

Star Jasmine, T. O. McDowell's b. m. by Ogden-Star Cat, 105 pounds, 6 to 1, 2 to 1, and even, (Martin) .... 1^{4}
*Montresor, 107, 12 to 5, 4 to 5, and 1 to 3, (Butwell) .... 2^{1}
Hanson, 98, 5 to 1, 8 to 5, and 4 to 5, (J. McTaggart) .... 1^{5}

*Pommette Bleu, Coy Lad, Gainer, and Leo Skolney also started. Stromboli, Bringhurst, Iron Duke, and Sea Shell scratched.

*Coupled in betting.

FIFTH RACE.—For three-year-olds and upward; non-winners; purse, $400; one mile. Time—1:46 3-5.

Guy Fisher, E. F. Cooney's b. h., by Sain-Appolonia, 115 pounds, 4 to 1, 7 to 5, and 2 to 5, (Turner) .... 1^{1}
Grovesnor, 107, 13 to 5, even and 1 to 2, (Henry) 2½
Carlton G., 105, 5 to 2, even, and 2 to 5, (Garner) .... 3^{5}

El Blod, Ha Penny, Stars and Stripes, and Carburetor also ran. Ray Light, Borgo, Col. Ashmeade, Brian Boru, and Eastern Star scratched.

SIXTH RACE.—For maiden fillies and geldings; two-year-olds; purse, $400; five and a half furlongs. Time—1:12 3-5.

Whimsey, Cleveland Stable's br. g., by Burgomaster-Whimsical, 117 pounds, 3 to 5, 1 to 4, and out, (W. O'Brien) .... 1^{3}
Southern Star, 112, 10 to 1, 3 to 1, and 7 to 5, (Troxler) .... 2^{3}
Mollie Elliott, 112, 9 to 2, 6 to 5, and 1 to 2, (Garner) 3½

Bistodo, Flute, Smilax, and Belle of the Kitchen also ran. Venture, Queen of Paradise, Busy Joe, Remembrance, Smoothbore, and Jacobus scratched.

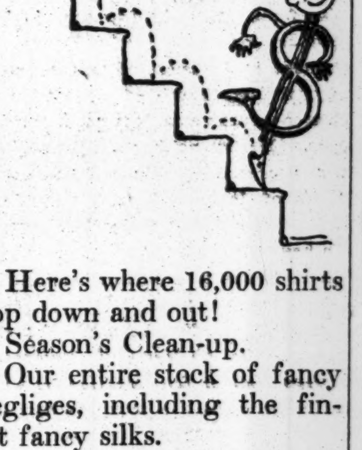
Here's where 16,000 shirts hop down and out!
Season's Clean-up.
Our entire stock of fancy negliges, including the finest fancy silks.
4586 are $1.50 shirts.
2315 are $2.00 shirts.
3784 are $2.50 and $3.00 shirts.
$1.05 to-day.
2787 are $3.50 and $3.75 shirts.
3142 are $5.00 and $6.00 shirts.
250 are $6.50 and $8.50 shirts.
$2.35 to-day.
Other Bargains!
Straw hats—$1.65 now.
Panamas—$2.65 and $4.35.
Swimming suits—$2.45.
Summer suits—$15, $20 and $25.
ROGERS PEET COMPANY
Broadway at 13th St. | "The Four Corners" | Broadway at 34th St.
Broadway at Warren | Fifth Ave. at 41st St.

THREE FAVORITES LOSE.

Miss Directed, General Todd, and Abbell M. Victors at Grand Rapids.

GRAND RAPIDS, Mich., Aug. 9.—Favorites were beaten in all three events in the opening program of the local Grand Circuit harness races this afternoon. Hard-fought heats and whipping finishes were the rule. Ideal weather conditions prevailed.

The feature event, the 2:14 trot for the Grand Rapids Railway Stake of $3,000, furnished the biggest surprise in the winning of Miss Directed, an outsider. Mirthful, a heavily-played favorite, won only one heat, the third, while Lettie Lee, also heavily played to win, came in for third money.

The Matron Stake, for 3-year-olds, was won in straight heats by General Todd. He was never better than second choice in the betting. Miss Harris M., the favorite, finished second in each heat.

Abbell M., another outsider, won in the 2:10 trot after four fine heats. Guy Nella, generally picked to take the race, came second, despite a bad break at the start of the final heat. The summary:

2:14 Trotting. Grand Rapids Railway Stake. Three in five. Purse $3,000.

Miss Directed, b. m., by Direct Well, (McDevitt)	1	1	5	1
Mirthful, b. m., by Star of Patchen, (Murphy)	3	2	1	4
Lettie Lee, b. m., (White)	2	5	3	3
Todd Temple, br. g., (Snow)	5	3	2	6
Laramie Lad, b. m., (McDonald)	4	6	4	2
The Guide, b. s., (Geers)	6	4	6	5

Time—2:07½; 2:06½; 2:08; 2:07½.

Three-year-old Pace. Matron Stake. Purse $1,260.

General Todd, b. c., by George Todd, (Reap)	1	1
Miss Harris M., b. f., (McDonald)	2	2
Sad Thoughts, b. c., (Cox)	3	3
Peter Worthy, g. c., (McCarr)	Dis.	

Time—2:06; 2:08.

2:10 Trotting. Two in three. Purse $1,000.

Abbell M., b. h., by Moko, (McDonald)	6	1	3	1
Guy Nella, b. m., (Geers)	2	3	1	2
Lulu Lumine, b. m., (Murphy)	1	5	6	3
Lizzie Brown, b. m., (Valentine)	3	8	2	ro
Lou Jennings, br. m., (Brennan)	8	2	5	ro
Albaloma, b. g., (Quinn)	5	6	4	ro
The Sombro Bell, b. m., (Serrill)	7	7	dr	
Grand Marshall, bl. g., (Snow)	4	4	dr	

Time—2:06¼; 2:08¾; 2:07½; 2:10.

Today's Saratoga Entries.

SARATOGA, N. Y., Aug. 9.—The entries for tomorrow follow:

SECOND RACE.—For three-year-olds and tions; five and a half furlongs. Buckshot, 115 pounds; Black Coffee, 106; Prince Harry, 115; Hidden Star, 112; Red Cloud, 109; Fleuro, 109; Indian Chant, 109; Rochester, 115; Lord Rockvale, 109; Ilaria, 112; Socony, 115; Kilmer, 109.

SECOND RACE.—For three-year-olds and upward; conditions; one mile. Tinkle Bell, 98 pounds; Sam Slick, 107; Menlo Park, 99; Brian Boru, 106; Kinmudy, 107; Shyness, 100.

THIRD RACE.—For three-year-olds and upward; handicap; selling; one mile. Lahore, Little Nearer, and Amalfi, 112 pounds each; Borgo, 103; Lindenthal, 104; Lady Teresa, 110; Bac, 119; Cliff Haven, 95.

FOURTH RACE.—The Troy; for two-year-olds; selling; five and a half furlongs. Sun God, 100 pounds; Burglar, 104; Iolite, 101; Fernrock, 106; Hands Off, 107; Success, 105; Bonnie Tess, 102; Scottish Knight, 100; Blume, 104; Startling, 110; Helen Marie, 92.

FIFTH RACE.—For three-year-olds and upward; handicap; seven furlongs. Roly, 106 pounds; Greville, 103; Conning Tower, 110; Charter Maid, 95; Reybourn, 97; Holiday, 100; Superintendent, 98.

SIXTH RACE.—For maidens; three-year-olds and upward, and winners of one race only; selling; one mile. Duke of Dunbar, and Kris Kringle, 99 pounds each; Sam Slick, 109; Freeman, 107; Menlo Park, 107; Rusila, 102; St. Lazarian, 104; Coin, 109; Best Bib and Tucker, 107; Grumpy, 104; Rey Oakwood, 107.

Henderson Averted Accident.

Cool headwork on the part of Sam Henderson, the Detroit star, averted a spill yesterday morning at the Brighton Beach Motordrome, when the front tire of his motorcycle exploded as he was leading seven other riders tuning up for the 26-mile team Marathon tonight. As it was, he held the pole until the others were able to pass him, when he lost control and slid down the track on his head. He ran a large splinter into his right eye, sustaining a painful injury. Dr. James Thompson, the track physician, said last night he expected to have the injured optic in shape for tonight's big race.

Water Carnival at Rye Beach.

The fourth annual water carnival of the Rye Beach Club will take place Aug. 21, at 2:30 o'clock. Four silver cups will be offered as prizes by the Rye Beach Club. The Charles G. McMannis cup for the 300-yards swim; the Robert H. Stoll cup for the 100-yards swim; the two other cups, the William H. Graham for high diving, and the William Thompson prize for the 100-yards swim, are to be contested for by A. A. U. members only. The Rye Beach Club will also present cups to women in a 100-yards swimming contest and in a 200-yards handicap in which the contestants must be A. A. U. members. There will be silver and bronze medals for the successful contestants in a novelty race.

AT THE HUB OF NEW YORK
Motor to the Circle Building
in Columbus Circle. Stop on the Broadway side—to be exact, at
1846 BROADWAY
Say to the Hartford man—"I've heard about the
*Hartford
SHOCK ABSORBER
that it Makes Every Road a Boulevard. How does it do it?"
He will give you a practical demonstration that will be impressive. Then if you wish to go further, you can have a set put on your car and do some practical testing on your own account.
That is the very thing that over 350,000 car owners have done, and you couldn't get them to part with their Hartford Shock Absorbers.
If *more comfort, greater safety, less expense* mean anything to you, motor to the Circle Building and say "Show me!" to the Hartford man. The address—make a mental note of it—is
Hartford Suspension Company,
1846 BROADWAY. Phone 2148 Col.
Executive Offices and Factory:
166 Morgan St.,
Jersey City, N. J.
E. V. Hartford, Pres.
*Formerly Truffault-Hartford.

The New York Times

"All the News That's Fit to Print."

PUBLISHED EVERY DAY IN THE YEAR, BY THE NEW YORK TIMES COMPANY.
Adolph S. Ochs, Publisher and President.
B. C. Franck, Secretary.

Address: THE NEW YORK TIMES.

Publication Office	Times Square
Times Annex..43d St., west of Broadway	
Downtown	7 Beekman Street
Wall Street	2 Rector Street
Harlem	263 West 125th Street
Bronx	149th St. and Bergen Avenue
Staten Island	Ferry House, St. George
Jersey City	538 Jersey Avenue
Long Island City	363 Jackson Avenue
Hoboken	61 Second Street
Paterson	13 Park Avenue
Elizabeth	90 Broad Street
Washington	Post Building
Philadelphia	Public Ledger Building
Chicago	1,202 Tribune Building
Boston	7 Water Street, Room 316
St. Louis	409 Globe-Democrat Building
Detroit	826 Ford Building
San Francisco	742 Market Street
London	Marconi House, Strand W. C.
Paris	32 Rue Louis le Grand

ONE CENT New York, Jersey City, Newark. Elsewhere Two Cents. Five Cents Sunday.

Subscription Rates:

Postage free in United States, Canada, Mexico, Panama, Canal Zone, Cuba, Porto Rico, Hawaii, Philippines, Guam, Samoa, Shanghai.	1 Yr.	1 Mo.
DAILY AND SUNDAY	$8.50	$0.75
DAILY, without Sunday	6.00	.50
SUNDAY, with Picture and Magazine Sections and Review of Books	2.50	.25
Binder for Picture Section, $1.75.		
Binder for Magazine Section and Review of Books, $1.25.		
Canada, Sunday only	5.50	.45
Other countries, postpaid:		
Daily and Sunday	24.00	2.00
Daily, without Sunday	15.60	1.30
Sunday only	8.40	.70

THE ANNALIST, (Mondays,) per year, $4. Canada, $4.50; other countries, $5.00. Binder for 26 issues, (one vol.,) $1.25.
THE NEW YORK TIMES BOOK REVIEW, (Weekly,) per year, $1; Canada, $1.50; other countries, $2.
THE NEW YORK TIMES MID-WEEK PICTORIAL, (Thursdays,) three months, $1.25; six months, $2.50; one year, $5. Canada, $6; other countries, $6.50. Binder for 52 issues, $1.25. Bound Volumes, ten numbers, Cloth, $1.
THE NEW YORK TIMES CURRENT HISTORY. Illustrated Monthly Magazine, three months, 75c.; six months, $1.50; one year, $3. Per copy, 25 cents. Bound volumes, six monthly issues, Cloth, $2.
THE NEW YORK TIMES INDEX, Quarterly—Full Cloth, per copy, $2; per year, $8.
Entered as second-class mail matter.

NEW YORK, TUESDAY, AUG. 10, 1915.

PREMATURE PEACE TALK.

It is not surprising that court circles in Copenhagen should deny knowledge of any peace overtures by the German Emperor to Russia through the kind offices of Denmark. The intermediary would be little likely to point with pride to a service that had utterly failed. The story may be quite without foundation, but the present position of the Powers at war lends inherent credibility both to the report of the making and of the rejection of the overtures.

Germany is at the moment in a position to talk about peace. All the visible considerations are of a nature to make the moment propitious. On both frontiers she is on enemies' soil; her people would not be likely to grumble at any peace move she now made. There may be considerations not visible to the outside world which would suggest to her the present expediency of peace overtures. It was just after great victories over the Russian forces that Japan sought the aid of President Roosevelt to bring about a peace conference. The Mikado's empire, although his troops had been victorious, was approaching financial exhaustion. Possibly there may be conditions in Germany, known only there, that in Government circles may have given rise to the belief that now is the time for peace overtures—later conditions may be less favorable to Germany. That surmise is superfluous, however. The desire to detach Russia from her allies, as Germany tried a little less than a year ago to detach France from her allies, would be an all-sufficient motive for sounding Petrograd.

There are abounding and compelling reasons why no one of the Allies would now listen to German overtures for peace, whether made to one alone or all together. If we consider their ends and their interests, first as allies, each bound by solemn agreement to all the others to make no separate peace, and then from the point of view of each individual Power, we shall readily see why peace overtures would be by all of them considered premature. A peace concluded now would leave unattained the objects for which they went to war. They could put Germany under no restraint either for disarmament or for keeping the peace. The great empire would be more dangerous than ever. Peace would not be welcomed on the terms which would leave Europe exposed to further wars within a few years, wars against which each and all the allied Powers would have to make and maintain enormously costly preparations. The year's awful waste in human life and in treasure they would feel had gone for nothing.

Their separate interests are scarcely less compelling. England would fight to exhaustion before she would submit to the imminent peril of accepting Germany as a neighbor upon the Belgian coast. Nor could she feel secure unless guarantees were given against the maintenance, certainly against the increase, of Germany's military force on land and sea. Peace for England must have a more assured basis and promise of continuance than can now be secured.

France can have no peace so long as the German invader is on her soil. She might be asked to redeem in money the territory upon which the Kaiser's troops are now almost impregnably intrenched. If she would feel that the war has not been unprofitable, she must regain her lost provinces of Alsace and Lorraine, and she, too, never could consent, except under the compulsion of entire defeat, to see the frontier that was lately Belgium's become the German frontier.

Russia least of all, unless her spirit is broken, of which there is no evidence, would at the moment turn a listening ear to peace overtures from Germany. Not even the offer of bleak and wind-swept Galicia in exchange for that part of Poland taken by Germany would entice her. She would still be an ice-bound empire. And she would have to contemplate the imminent probability of further and unrebuked aggressions by Austria in the Balkans, where, as well as at Constantinople, she has indulged in dreams of great opportunity. Russia certainly would feel that the loss of 2,000,000 soldiers was an absolute waste. There would be no compensating gain. Italy has not yet won back her lost provinces, the regaining of which was her aim in going to war. She has been encouraged by success, and she has not yet felt, as France and England and Russia have felt, the terrible strain of the conflict. Serbia has held her own in a way that has surprised the world, but peace now would leave her no immunity from new attacks.

In the present temper of the Allies peace is out of the question. For the lasting good of Germany it might well be doubted whether a peace concluded now would be a boon. The supreme need of Germany is to rid horself of Prussian militarism, of the imperial rule. There are hopeful signs that her people, in increasing numbers, see and feel this truth, but an immediate peace would leave the German people wearing all their fetters, become more galling than ever. The imperial and militaristic spirit would be intolerable in its arrogance. The thrall would be unbreakable, and the German people, deluded by the exultant feeling of victory, would be less inclined than ever to attempt to break it.

OKUMA PREMIER AGAIN.

How much of obscure political intrigue or dramatic representation underlies the resignation of Count Okuma, the Japanese Prime Minister, and his withdrawal of that resignation at the request of the Emperor? He resigned because of charges of improper use of funds and bribery at elections on the part of certain members of his Cabinet. The working head of that body was Baron Kato, Minister of Foreign Affairs, as he has been in several previous Cabinets, five years Ambassador to Great Britain, and hitherto regarded as one of the cleverest of the subtle race of Japanese diplomatists. That powerful little coterie, increasing in influence as it decreases in numbers, the Elder Statesmen, seems to have made Baron Kato a scapegoat for the "isolation" of Japan, for the Chinese boycott on Japanese goods, the result of what would seem a genuine Japanese policy as to China, a policy wherein the concessions and the "yielding" may perhaps be interpreted differently by statesmen in Tokio and statesmen in Washington.

Since the Elder Statesmen put forth the theory of "isolation" the Okuma Cabinet has pursued a policy of reconciliation and rapprochement with China, and Baron Kato has made a number of speeches in answer to his critics and in defense of his course. The notable thing, however, about the reconstruction of the Cabinet is that Kato is no longer a member of it. He "refused" to go to the Foreign Office again. One might think, considering too curiously, that the offer was made to "save his face," and the refusal stipulated in advance. But Count Okuma, who takes temporarily the Foreign Affairs portfolio, is said to have offered it in vain to a number of distinguished diplomatists. Evidently the Foreign Office is no bed of roses at a time when there are so many opportunities of offending ticklish sensibilities in America, in Europe, in China, and in Japan.

As for Okuma, the fine and mighty able old man, for nearly fifty years eminent in Japanese affairs, scarcely any, if any, figure of his nation is clearer or more salient to American eyes. He is neither anti-American nor pro-American—in spite of that "Life of Jefferson" with which his library was enriched by Mr. Bryan. He has talked both ways, according to his occasions and political exigencies, and sometimes purely for home consumption. In office he can be depended upon to be perfectly "correct," always firm in the assertion of what he holds to be the interests and the honor of his country. In short, a man we can understand.

TRADE UNIONISTS' RESPONSIBILITY.

Mr. Gompers condemns the conviction of the President of the Colorado Miners' Union for reasons which will not carry the public with him. So far as he challenges the regularity of the proceedings he is within his rights if the facts are as he states them. If the process of the courts was prostituted by anti-union sentiment, if the State officials were suborned for capitalist purposes, the error should be remedied, not only for the sake of unionists, but for the sake of everybody. But Mr. Gompers sets up a claim that the courts shall be administered in the manner which he condemns. In his own words:

> For the first time in the history of our country an officer of a union has been convicted of murder because of violence which grew out of a strike—convicted even though he was not accused of personal participation in the violence. This is a principle of tremendous importance to the whole labor movement.

It would be equally correct to say that favor to unionists would be injury and injustice to all others, and that is what Mr. Gompers asks. On behalf of the unions he is dissatisfied with the law of conspiracy, and seeks to obtain for them unrestricted capacity for injuring others. The unionists are quick to see the wrong of a conspiracy against them, yet Mr. Gompers seeks a privilege of the same sort for them. They are of the belief that they have secured the passage of a law exempting them from the law against conspiracies, and they have done this in the name of benevolence and humanity. Yet these privileges have been exercised by unions in a manner which has called forth condemnation by men with greater command of public confidence than Mr. Gompers has or can deserve, so long as he argues as in this case.

There is a certain similarity between the cases of Becker and of Lawson. Neither did the shooting. The case of Lawson is clearer than that of Becker, for he ordered the miners to arm and prepare for trouble. Killing followed, and then the conviction. The cases are alike in that both men were held responsible for the acts of others. Why should not unionists be held under the general rule? In Chicago, in the case of 100 indicted for conspiracy and blackmail, the Clayton law was pleaded in bar of conviction. Now Mr. Gompers interposes not the law but the theory upon which the law was passed as a bar to conviction of murder. He calls the acts part of "a struggle to establish rights and "freedom as workers and as human "beings." What would society be reduced to if all were justified in arming and killing?

The attempt to represent the prosecution of Lawson as an attack upon unionism does him no good and unionism much harm. When have unions repudiated either the leaders or their acts in crimes established by evidence and rivaling Lawson's? After the dynamiters were convicted they were elected to places of trust and responsibility in the unions. The boycott is imbedded in the constitutions of many unions, and avowed as one of labor's rights by Mr. Gompers. If unions applaud such deeds, how can unionism be acquitted of them? Mr. Gompers condones the crime, and even asserts that it is meritorious, and part of labor's program of uplift and benevolence. It is not possible to take such a position, or to admit it, without assuming some part of the moral responsibility.

YOUNG LANDS WITH CHILD HEARTS

Figures of speech are useful things if they are used only as figures. When one begins to use them as if they were mathematical statements, statistics, or dogmas, they are a danger to clear reasoning. It is convenient to personify a nation as a man, but when one soberly treats it as if the figure were a fact and discusses the nation's deeds as if they were those of a man he is not thinking straight. It is convenient to speak of this mannation as young or old, but it is perilous to treat it as if it literally went through the gradual experiences of a man from youth to age, as if its passions and intelligence followed the regular course of childhood and manhood and old age. For a nation is not a man, but is made up of men, and each of these men leads his own life and has his own experiences, just as do the men on the other side of the frontier.

The writer of the curious letter in yesterday's Times thought he had discovered the clue to Germany's actions in the fact that she was young, "with "the swift and vindictive passions of "childhood," "precocious, imperious, "self-conscious, and self-centred as "any child inevitably is;" that "her years determined her soul-quality." The acts of Germany are not the acts of a "magnified and non-natural man" born forty-five years ago; they are those of individual men living in Germany, some young, some old, each differing greatly in character from the others. Mr. Frederick's argument sounds well so long as he uses his adjectives in relation to the thing he calls Germany; but suppose he were to say, "Admiral "von Tirpitz's heart is stormed with "the swift and vindictive passions of "childhood; Chancellor von Bethmann-Hollweg is precocious, im-"perious, self-conscious, and self-"centred as any child inevitably is; "Minister von Jagow's years deter-"mine his soul-quality; the com-"mander of the boat which sank the "Lusitania is a child, cruelly torn in "heart by criticism for deeds whose "significance he does not realize."

Nations are not really old or young. If they were, then an imaginary line drawn between France and Germany makes Frenchmen responsible for their actions and Germans comparatively irresponsible. You cannot see the line; it was drawn by statesmen long dead. There is a village on each side of it. The villagers on the French side are grave, sober men, with the ripeness and wisdom that come with middle age, for their country is at least middle-aged. From where they stand they can throw a stone into the German village, and there everybody is irresponsible, light-hearted, childish in understanding, for Germany has existed only since 1870. Everybody on the German side has "the German child heart, "with an utter innocence of under-"standing of aught save the passions "that rack him," but in five minutes' walk these untutored infants are on the French side, where everybody they meet is an adult and has put away childish things.

There is a reality behind the figure of speech; the comparative youthfulness of a nation accounts for many things. But the figure must not be stretched; we must remember that it is only a figure. A nation is never so youthful that it does not understand right and wrong; for it is not a man, but a society of men. Each one of them knows right from wrong and knows the consequences of his acts. When the German Empire was born forty-five years ago the mind of every middle-aged or old man within its borders was not suddenly wiped clean of all the knowledge his life had brought him, he did not begin as a child to learn all over again. It was not "an utter innocence of un-"derstanding of aught save the pas-"sions that racked him" that led von Jagow to propose to Cambon the partition of the Belgian Congo; it was just such a proposal as Frederick the Great might have made, and he lived a century and a half ago. And if Mr. Frederick withdraws his theory about the youth of nations and insists that nevertheless there is and always will be something about a German that gives him permanently a child heart, though on the other side of the boundary men are for some reason born with the hearts of men, we deny that there is any such geographical miracle. The child heart of Bismarck was not what led him to falsify the Ems dispatch, nor was it the child heart of Frederick that plunged Europe and America in war; in both cases it was the cold calculation of grown men, seeing very definitely just how the political advantage of Germany could be forwarded and ruthlessly resolved to stop at nothing in forwarding it.

THE IMPROVING CROP PROSPECTS.

The saying that all signs fail in a dry season may now be altered to read that all predictions of crop failure are doubtful in wet seasons. It has been said that yesterday's crop report ought to be bad, because there have been so many private reports of rain damage. As matter of fact July added 3,000,000 bushels to the prospects of the record wheat crop, and the billion-bushel promise is better in August than in June. Only once has there been a 3,000,000,000-bushel corn crop, but there is a possibility of another this year, even though there are a few bushels lacking in present indications.

There is no telling what a hot August may do to a corn crop with a good stand in saturated soil. At least there will be credit as a buttress against possible crop disaster through hot winds this year. It is certain that the crop gained 100,000,000 bushels during July. Under no ordinary conditions of seasonal deterioration can either of these two leading crops fail to surpass last year's yield. For the forage crops the outlook is brilliant. Hay and oats will be wonders. There will be 300,000,000 bushels more of oats and 5,000,000 more tons of hay. These figures are as eloquent of meat as of cereal abundance.

The only trouble about the cotton crop is that it is too large for the convenience of those charged with selling it and collecting. However, as to that there are compensations; the calamity of too much cotton is not so great as last year. Altogether there never was an August with a better crop prospect, either in itself or in the prospect of easy marketing. But for the United States the world would be hungry in this year of misery for others and of such abundance for us that exultation may well be tempered with something of shame and an impulse to share with the needy and deserving.

TOPICS OF THE TIMES.

Denouncing Men of Principle.

In one of the books written by the late Professor William Sumner of Yale, that very able scholar and philosopher carried his well-known delight in putting truth in startling, even shocking, form to the extent of solemnly asserting, in effect, that of all dangerous citizens, quite the most dangerous was the much-praised "man of principle."

That statement, of course, is in utter disaccord with common belief—with what is supposed to be common knowledge—for there is nothing of which we are all prouder than of having "principles," and of standing by them through thick and thin, regardless of consequences. Professor Sumner contended, however, that what are called "principles" are iron rules of conduct that take no account of changing conditions and circumstances and are based on the fallacy that rightness and wrongness are absolute, not relative. Men of principle he held to be dangerous because they were not free to act in emergencies as reason dictated, but blindly followed a line of conduct fixed long ago, before the requirements and necessities of the present and the future could possibly be known.

The British officer, supposed to be in a Lancashire regiment, who sent to The London Chronicle the letter we printed yesterday, bitterly denouncing the way his own countrymen are meeting—or rather are not meeting—the situation created by the war, showed that he, too, has reached the same opinion as to "principles" that was held by the Yale professor. The grievance he so angrily presented, after his months of trench fighting with inadequate forces and imperfect equipment, was that the English are opposed "on principle" to conscription. A year ago he shared this antagonism and was proud of it, but now he has come to the conclusion that while conscription may be a bad thing in some respects and in some circumstances, in others—in those now existing—it was not only a good thing, but the only thing, that would save Great Britain from a defeat that would mean national ruin if not extinction. Therefore he asked, "Will you not leave your dear old principles for a moment, and look at things from another point of view?"

That, of course, is just what "the man of principle," as Professor Sumner defined him, will not do. His decisions on all subjects were made long ago, and were final. He insists on consistency at any cost. The pacifists are fine examples of the type.

Mr. Osborne's Friends and Enemies.

For people who lack time or opportunity to make any deep study of penology or personally to investigate the work and the effects of the work which Thomas Mott Osborne has been doing since he became Warden of Sing Sing prison, there is one fairly trustworthy means of finding out whether he is the sentimental and unpractical coddler of convicts that some have called him or whether he is the able and successful exponent of new and better ideas that is pictured by others.

All one needs for basis of intelligent opinion on the subject is knowledge of who opposes and who supports him and the changes he has made in the prison management, and that knowledge can be obtained day by day from the newspapers.

The first thing to be noticed is that the adverse criticism of Mr. Osborne is for the most part anonymous. Supt. Riley and Governor Whitman have, indeed, expressed some dissatisfaction with the Warden's methods, or rather with certain details of their application, but neither has questioned his character or his intentions, and neither has denied—the Superintendent has long and often asserted—that the methods, in themselves, are vast improvements on those of which they took the place in this and other prisons.

Those who declare the Warden a failure—who say that the prison is without discipline and the lot of its inmates enviable to many a man outside—are almost all content to let their accusations circulate on no definite and responsible authority. They seem to be politicians regretful of lost patronage, and purveyors of supplies who are bemoaning the good old days when they could "do business" with the prison on terms better worth their while.

Mr. Osborne's friends and supporters, on the other hand, welcome identification, and what they write about Sing Sing they sign. A good many of them, to be sure, do belong to the "reformer" class, but to sniff at reformers is neither as safe nor as fashionable, nowadays, as it used to be, and one observes that the men who are speaking up for the Warden and his works have not only given some real study to prison ethics and prison economics, but they have taken the trouble to visit Sing Sing and to find out whether it has become a den of disorder and iniquity or whether the prisoners are responding under enlightened trust and kindness with a convincing inclination to change from enemies of society to decent citizens. They admit that Mr. Osborne still has a thing or two to learn, and that he has made some mistakes, but they are unanimous in opposing his removal.

Alarming Speed in the Tunnel.

Not a few travelers through the tunnel under the East River have been alarmed by what seems to them the excessive speed of the trains. It is possible that the rate of motion is not what it seems. It may be that the reverberations in the tunnel exaggerate the appearance of speed where the usual tests of speed are lacking. No stationary objects are visible from the windows of cars in the tunnel. Yet the impression given is certainly of a speed greater than that of other trains in the open air, where the danger is less.

To be sure, the track through the tunnel is straight, with nothing to check the trains down under the river and up from it. Yet trains have been known to jump even straight tracks, and there is only reluctant imagination to depict the result of jumping a track in a tunnel. It may be that the stability of the big tube would be enough to withstand the shock of a ten-car steel train bumping over the ties and perhaps into the sides. Still, that is something nobody would like to see tried.

Apparently the trains run only as fast as their signals permit, for at some times they move more moderately than at others. Also it seems that the trains try to get headway on the downward run to take them up as far as possible on the rising grade, and it has been said that efficient motormen are those who can save current in that way. Economy is a virtue, but less so under such conditions as those existing in a tunnel. It is not assumed nor said that there is any real danger, but only that there is an appearance of danger. Publicity regarding the safeguards might reassure many unnecessarily timid, and perhaps even serve to moderate the readiness to take risks which comes from familiarity with conditions.

HIS IRISH MOTHER.

"Worra, worra! ochone! I'll be left by
me lone!
Shure, yer father died fightin',
Yer brave brother, too,
An' yer all I've got left o' me flesh an'
me bone.
Whin ye're kilt, Mickey, darlint,
What, what, will I do?"

"Arrah, Mither! I'm thinkin' that I'll
not be killed,
But, faith, if I am, I'll die
Fightin' the pack
That shot Patsey an' Dad, an'—'twill be
as God willed—"
"'Twas the Divil that willed
For thim not to come back!

"Sure, this war is the Divil—he's pour-
in' red hell
Right here on this earth!
Ochone! an' what have I done?
Whin they've kilt all the ithers wid
War's murdthering spell,
Will yez lave Mither, Mickey,
To shouldther a gun?"

"There, don't cry, Mither, dear!—I'll
be seein' Kate, now,
An' tell her good-bye—"
"Whisht, Mickey! lisht here!
'Tis me Irish blood shpakes! That col-
leen has yer vow.
Don't turn coward for her—
Don't let tears breed ye fear.

"I want brave lads for sons! Listen
now, Mickey dear,
If ye're thrillin' for battle,
Ye must go to the War.
Niver let Kate O'Hara's soft words
kape ye here!
Irish blood will die fightin'—
Shure! that's what ye're for!"

EMMA DUNNING BANKS.

Authorship Misplaced.

To the Editor of The New York Times:

On a number of occasions I have noticed the statement that Edward R. Finch was the author of the so-called "signature law," having reference to the provisions of the election law requiring the signatures of electors at the time of registration and again on Election Day for the purposes of identification. On Saturday last your paper again made a statement to the same effect. It is not very important who drafted that provision, but for the sake of the record it should be noted that I suggested and drafted the signature provision now in the election law during the 1905 legislative session, when William Halpin was Chairman of the Republican County Committee and I was Chairman of the Law Committee of the Republican County Committee. Mr. Finch, if I am not mistaken, was a member of the Law Committee at that time.

A. S. GILBERT.

New York, Aug. 2, 1915.

THE TERRIBLE GERMAN EGO

As a French Lieutenant Saw It in Battle, in Defeat, in Prayer.

New York, Aug. 8, 1915.

To the Editor of The New York Times:

A young Frenchman of great intellectual promise, who came to America a dozen or more years ago and rose rapidly in his profession, is now a Lieutenant in the French Army. In the fighting near Arras he was desperately injured, and he has since been in the hospital. The following extracts from a letter which I received from him a few days ago present a vivid picture of the reality of the war to those who are engaged in it, and reveal the intensity of French feeling.

FRANKLIN H. GIDDINGS.

From the French Lieutenant's Letter.

I am indeed much better, though not very well as yet. I have been so near death, I have seen such terrible things, I have so often despaired of coming out of the struggle alive, that this new life here away from the battlefield seems a dream. In spite of the sufferings and great losses of men, we are full of hope and courage. We know we must triumph and victory will be ours. France will not die. It is necessary to the world, above all to the world of thought, your world and mine. This war is the enemy of thought, it is the enslavement of all the truly spiritual powers to a work of tyranny and destruction.

One day, I hope, I shall tell you some of the things I have seen and then you will understand that Germany has only begun to spell the words "civilization," "human," "personal dignity," "progress" based on principles of "liberty" and "justice." At first I could not be bitter toward the Germans. I thought the military party alone could be held responsible for the unspeakable cruelty of the soldiers. I said to myself: "The people are blind. They have been misled. They believe themselves attacked and threatened in their very existence. We must only free them, free Europe and her German people as well, from the German military cast." But facts do not allow me to make that distinction bona fide any longer. The Germans know what they are doing. They have been trained to think, to speak, to feel as their masters. They honor, venerate, follow them, and have one faith—the absolute goodness of the German Nation, the sacredness of its mission to a corrupted world, faith in a gospel of military strength which will make of all peoples either the slaves of Germany or willing subjects. We, all, must either love them or, through fear, respect and honor them. They will give other nations independence if it harmonizes with the interest of the empire, and, if not, that independence will be sacrificed on the altar of the German God. They have Germanized the very heavens. They have lent to the Being who has stood for love and justice sentiments unworthy of a Turk!

I am not speaking without knowledge. I have seen them victorious and defeated. I have seen them in battle and at prayer. I have seen them from Prussia and from Bavaria, and all breathe the same spirit of selfish and arrogant pride, of hatred, of domination at all cost and by all means. I have seen the maimed children, the slaughtered women and tortured old men. I have seen poor French prisoners crucified naked on the edge of the trench to frighten their comrades, and more and more. No mercy, no honor, no chivalry: all sacrificed that the Kaiser may rule over the land of our forefathers, and bring to it the blessings of superior morality and Kultur!

The United States! Where are they in this mighty struggle—the mightiest of all the ages for the salvation of the spirit of man? Do they want a retrogression of ten centuries? And are they not burning, your young men, that when nations such as Belgium and France have been threatened in their very existence they have not spoken and acted for their protection? I have been taught and I have believed (I believe it still, for I hope for better things) that the judgment of the United States was so clear, so straight, that it could not be involved in a futile diplomatic discussion—a discussion started merely to gain time, while Americans, innocent ones, too, were drowned by the Germans, when all laws, yes, all upon which our civilization rests, were ignored and violated by them, when acts of cruelty unequaled by anything I have ever read in history were perpetrated by them!

A few days ago an American doctor was telling me with tears in his eyes: "I thought I should never have to blush for my country—but Bryan is taking out all the stars from our flag, to leave us nothing but stripes."

When you mention the United States Government, you are met with a smile. Fortunately one feels, back of the Government, the great heart of the people, that heart which has sent to the suffering millions its deepest sympathy and abundant relief, under a thousand forms. But surely the Government has forgotten that this is not the time for a learned argumentation, often sterile in times of peace and absolutely baneful in times of war. What other proofs does Mr. Wilson want of the lack of honor, of good faith, of the honesty of Germany? Do you wish Germans to go to America and bombard New York? No, there is a time for action, there is a time when one must quickly decide, there are situations where intuitions are far safer to follow than long reasonings, and if the opportunity is lost, one loses the chance to draw clearly the line between himself and the camp of the cowardly, the dishonest, the indifferent to all that is noble and good.

I am not now speaking like a professor or as a moralist. I am the soldier only, but the soldier of what I deem to be, after what I have seen, the cause of civilization. And with all my love for the United States, my second Patrie, I know that unless they take a firm and noble stand in this present crisis, they must lose the chance of being heard with respect in the future, and that Germany will have nothing but contempt for the "easy" nation she has so skillfully engaged in conversations while she was strangling the nations that dared affirm their right to live.

Sentiments of Norway.

To the Editor of The New York Times:

I am a Norwegian born, and, although I have lived many years in this country, I still have many relatives and friends in Norway, from whom I receive letters frequently. I have heard of no pro-Germanism there—quite the contrary. I do not doubt there may be a few, like A. Nielsen, who cannot see right from wrong, but it is a dreadful accusation to say that the majority of the Norwegian people are blind to justice and fairness.

New York, Aug. 5, 1915. S. C. A.

To the Editor of The New York Times:

In your issue of Aug. 5 A. Nielsen makes the assertion that Norway is pro-German and is proud of it. I am of Norwegian descent and have relatives in Scandinavia, from Trondhjem to Copenhagen, some of them in high official positions. They and their Norway are decidedly not pro-German.

In my trip through Scandinavia two years ago I came in contact with the German travelers, and, if they were representatives of their country, I understand some of the reasons why the Norwegians are not pro-German.

F. M. H.

Glen Ridge, Aug. 5, 1915.

In Lieu of Titles.

To the Editor of The New York Times:

Is there any explanation as to why the American press has acquired the habit of directing attention to people's riches when they happen to be mentioned in the papers? I myself can think of no explanation beyond the fact that it has become a substitute for "Count," "Duke," "Earl," &c., since we have no such titles in our democratic country. Many are perhaps unaware of the frequency with which this adjective "wealthy" is used by the press. To me, and I have no doubt to many others, it has become nauseating and disgusting. One is reminded of the much used word "fashionable" in relation to churches, which always must give any true Christian a heartache when he sees how the thought is misdirected.

HERBERT G. PURCHOSE.

Paterson, N. J., Aug. 5, 1915.

UNLOYALTY OF ENGLAND'S WORKING CLASS.

Some Things Democracy Has Yet to Learn—One Is to Banish Poverty Without the Blight of German Paternalism.

By MRS. ATHERTON.

New York, Aug. 9, 1915.

To the Editor of The New York Times:

It is rarely worth while to reply to "answers," these generally being not answers at all but a mere excuse to get into print on the strength of a name known to the public; yet I feel inclined to make an exception in favor of Mr. B. Peters of Plainfield, N. J. Like all English or pro-English, he is courteous at least, and there is nothing of the shifty disingenuousness that generally marks the effusions of the other side.

I can, therefore, only think him singularly lacking in powers of observation, if he never witnessed in London a parallel sight to the procession of miserable old women shuffling among the garbage cans of Gramercy Park in the gray morning hours. Never have I seen so many dilapidated females as in London, so many (generally professional) beggars; nowhere on earth are there so many slums as at the back doors of the famous streets of the wealthy class, or even those of the well-to-do. About ten years ago one of the British labor leaders made a trip to Paris in order to be able to return triumphantly and announce that the result of his personal inspection was that even Paris slums were better than London's. He was obliged to "eat his words," but his serene belief in the superior horrors of Whitechapel is significant.

It is perfectly true that the upper classes of England have done much to pauperize the lower by charities. Probably nowhere in the world are there so many. Nowhere do the people of wealth and rank feel such a sense of responsibility to the unfortunate, or give such really huge donations to charity. The result is the most ungrateful and the laziest poor to be found in any land, and no doubt it was as much with a desire to elevate this class as to benefit it that that most astute of politicians, Lloyd George, borrowed the workingman's insurance idea from Germany. No one will pretend to deny that Germany alone had solved the question of poverty, and that in the course of time, if she had behaved herself, her ideas would have prevailed far beyond her borders, even into countries far more monarchical than England. Now, there is the danger that all the fine fruits of her long years of endeavor for the betterment of human conditions will be taboo merely because made in Germany. She has dealt civilization a body blow in more ways than one.

Mr. Peters has given a very superficial attention to the working class of England during this contest if he believes that it could be driven into the fighting ranks by any method short of conscription. I do not deny that many workingmen have volunteered. I am talking of the mass, who have proved themselves quite as selfish as their employers in their apparent indifference to the fate of England. It is all very well for our workingmen to strike for better conditions at this moment—it is indeed their psychological moment—but would we have any sympathy for them if they held up supplies while we were at war with a powerful country and our existence as an independent nation threatened? That is what the British workingman has done again and again, and, what is more, he has spoken up in meeting, according to that time-honored privilege emphasized by Mr. Peters, and said he couldn't be worse off under German rule. Of course he could and would, but he speaks by the light of what intellect he has. It is just four years ago that I was in England and heard these questions discussed constantly, for every intelligent person outside of the British Government seems to have expected this war.

One bachelor I knew, feeling it was time to do something for his country besides living on his income and enjoying the opportunities she had accumulated during centuries of security, made it his business to go daily among the laboring class and reason with them upon their notorious lack of patriotism. The answer was invariably the same: "Let the Germans come. We don't care. We can't be worse off, and we hear there are no poor 'uns in Germany."

Now there is no shallower reasoning than that which attributes this tremendous breach between the laboring and the governing classes in England to selfish indifference on the part of the aristocracy and the upper middle class. The unwritten laws of caste (which would soon obtain among a thousand anarchists stranded on a desert island) must always breed envy and hatred, but the real secret of England's hesitation to follow the example of Germany—who practically says: "Don't you dare be poor and lazy. You have no excuse, for I'll do all the thinking," lies in the fact that she is the author of two collocations which are a part of the religion of the United States of America: "Hands off!" "Mind your own business!" Nobody minds his own business as well as an Englishman, and even when he pours out his money in charity he is almost apologetic if obliged to come into actual contact with the beneficiaries. The women who devote so much of their time to the poor exercise the utmost tact, for no one knows better than the charitable public spirited men and women of England the irritable independence of the working class, particularly when it works;—before the war, or at least four years ago, it was estimated that there were a million and a half unemployed in England.

England has exemplified this profound knowledge of the average Briton's sensitiveness in her later-day treatment of her colonies—like all countries she has learned many and bitter lessons, but she has learned them; that is the point. She sends them representatives of the Crown who maintain a state befitting their rank and the mother country, and no more. The colonies do the governing. Moreover, they know that if they should suddenly demand their complete freedom, while several years might be wasted in palaver, they would not have to shed a drop of blood to get it. (Lest any one feel disposed to rush in with a denial, quoting India, I will merely reiterate here that India is not a British colony.)

This, therefore, is the reason for Britain's seeming indifference to the poverty within her central empire. She has fought the great fight among nations for all she has, let her own fight for what they want or hold their peace. Britain, it must be remembered, is an empire only in name, her sovereign a figurehead. She is still a democracy in the throes it is true, but she is far more of a democracy, in spite of Court and titled class, than she is a kingdom—the word empire may be applied to her in its generic sense as long as she holds her vast outlying possessions.

Of course only time and history will prove whether she—and we—are right in practicing and encouraging the spirit of democracy as against the—so far—successful paternalism of Germany. If England is defeated in this war no doubt many will argue that it is quite as much because she has permitted every man to do his own thinking as to the inefficiency of her government during the crisis; just as they will argue that France will owe her defeat to her low birth rate; it will be a temporary triumph at least for the German machine. But although there is no doubt that there would be a widespread loss of confidence among the nations of the world in which the democratic tide was mounting so irresistibly before this war, and they would apprehend that to survive they must adopt the triumphant method, I do not believe this morbid spirit would persist throughout one generation. No man in whom has been bred a sense of personal independence would submit for long to the bureaucratic machine.

Those that do the most thinking may reform conditions world without end, but the improvement must be imposed with tact, not rammed down the throat. Democracy is a beneficent virus whose first effects may be poisonous, like the first effects of education imposed upon the masses, but I do not believe the antitoxin exists that for good or evil can exterminate it; if only because it increases a man's self-respect—or, should I say, exalts his ego? It is an ideal at all events, and ideals have a way of surviving material defeat. For that is what the German conquest would be—purely material; and it is quite possible that her own depleted veins would prove hospitable to the virus I have mentioned while she was still too weak or too busy to rush in her antidotes.

It seems to me that the great lesson for us in this war is to study deeply the case of England and profit by it before it is too late. There may be ways of binding our unionized working classes to us, of, in fact, manipulating our diverse units into a homogeneous nation while avoiding a blighting paternalism on the one hand and a menacing individualism on the other.

GERTRUDE ATHERTON.

THE TEACHERS' SIDE.

An Appeal from One Who Has Grown Old in School Service.

To the Editor of The New York Times:

Your paper is known for its honesty and fairness to those who feel they are oppressed. There have been talks in the papers upon the teachers in our public schools. I have been one of these teachers for nearly a generation, and I now find myself in a difficult position, and I want to ask your advice with that of others who are interested in the matter.

We teachers have been accused by public officials of working only five days of the week and five hours a day, being overpaid and underworked. I wish these well-paid officials could know something about what a conscientious school teacher has to accomplish. We have to be on hand in the morning at twenty minutes before 9, and our school is supposed to end about 3 o'clock. Then comes consultations with girls for whom we are appointed advisers, consultations with classes, its class representatives, and class entertainments. In fact, I have been chaperone for years for the whole class, and then I take home my daily and nightly work of papers and reports, so I average about ten hours a day, six or seven days in the week. Naturally I am worn out, completely exhausted, when the school year ends. I have been in the service over thirty years and am entitled to my retirement and pension, and when I come to ask for it I am told that the pension funds have been squandered and that certain officials have tried to reduce our salaries, and it is indefinite when I can get my retirement or get my pension; that possibly I might get my retirement for one year on half pay, but after that, when I shall be older than I now am, I shall have to go back to my work again.

A representative of the teachers on the Board of Trustees of the Pension Fund informs me that we should have to wait for a long while before there would be a chance of any more pensions being paid, and apparently he has protested against the decision of the local officers of the City Government, through whose council our money has been dispersed. One party interested said that if they had the money they would bring suit against the city, but you know what that means and what it would cost. I have not got the money, and I do not know what will happen to me if I am turned out of my position, for I am getting no younger each day, and I am refused the pension to which I have looked forward all these years past.

New York, Aug. 6, 1915. TEACHER.

JOYS OF MILITARY WORK.

Men Do Not Join the Guard for the Uniforms or Entertainments.

To the Editor of The New York Times:

Mr. Sutcliff's letter printed in The Times leaves, I think, a big loophole for the shirking of duty by some National Guardsmen. Some, as he says, may have been attracted to the N. Y. N. G. by the uniforms and the social life; but I believe there are not many such.

Do you know of any who would not step forward if war occurred, no matter where, married or not? Uniforms are becoming less and less conspicuous. To the uninitiated, it may sometimes be very difficult to discern the differences in uniform between a private and a Brigadier General. One star, and leather instead of canvas puttees, is the only difference. Dress parades are becoming less and less frequent, and drills are becoming harder and harder. More efficiency is required of both officers and men—and the harder the work the greater the efficiency, the better trained the men the better they like it.

Men like an officer who gives them hard work and who keeps them at it. They know it will make them better soldiers, and that is what they want! They joy in sweat, in tedious rehearsing, in aiming again and again at a target until they can hit it—because they know that only in this way can they become what they set out to be; good soldiers, ready to enlist for the good old U. S. A. for any length of time the Government deems best; to forsake, for a time, their wives, their families, their soft beds, their shower baths, their white collars and Epicurean meals, sleep on the ground with other real men, eat their goulash and coffee standing up in the rain or sunshine, be happy to bathe in a creek when they get a chance, and annihilate every enemy of the U. S. A. that they can.

S.,
First New York Cavalry.

Brooklyn, N. Y., Aug. 7, 1915.

The Pass of Balmaha.

To the Editor of The New York Times:

I have no book of reference handy, about the location of the Pass of Balmaha, but I think I can trust my memory that it is on the east side of Loch Lomond, in Scotland, the same side as Ben Lomond. I reached a little village in that vicinity called Balmaha, having traveled by road from Drymen, near the River Endrick. It is not very far from Balloch, a railroad and steamboat terminal at the southern end of Loch Lomond.

ANDREW JACK.

Schenectady, N. Y., Aug. 5, 1915.

WEBER AND FIELDS COME BACK HOME

Old Favorites of the Varieties a Turn at the Palace Theatre.

FIRST TIME SINCE 1897

They Don Their Familiar Costumes and Play a Few of Their Old Tricks Once More.

Joe Weber and Lew Fields have found their way back to the vaudeville stage. Yesterday afternoon, between the efforts of a prima donna from Canada and the staging of a very modern song and dance act, they went on and did their turn at the Palace. It was the first time they had appeared in the varieties since 1897. In that interval of eighteen years they had opened and closed their famous little music hall and subsequently gone their separate ways, one as producer and the other as star. Now they are in the bill at the two-a-day. The Palace is a reasonably large theatre, but it was not big enough yesterday to hold all those who wished to welcome Weber and Fields back home.

For this occasion the old, familiar costumes were fished out of some dusty trunk and the old make-up fondly donned. When Fields stalked onto the stage with the littler partner half trotting, half waddling at his side, there was an uproarious greeting from the other side of the footlights, and it was some time before the hubbub subsided sufficiently for Fields to let his hands stray toward Weber's expectant eyes.

For those theatregoers whose memories reach back beyond season before last, the pleasure of that quarter hour was in large measure the pleasure of memory. Weber and Fields did nothing new. There was no need to teach these old dogs new tricks. The old ones were what the audience wanted—and got. From time to time Meyer would "expression" his overweening affection for Mike by means of violent assault and battery, and Mike submitted warily to Meyer's teaching him a game of pool. Then they did a clog in honor, perhaps, of the old museum days when they had to do their turn no less than eight times a day. And finally they were caught in a laudable attempt to pass themselves off as a piece of marble statuary. It was all very good fun.

The Keith offices announce that for this they are paying the handsomest salary ever achieved in vaudeville. It is doubtless a painfully large sum—a considerable increase from the $6 a week paid for the team when Joe Weber and Lew Fields, late of the Allen Street School, consented to entertain in blackface the patrons of the Chatham Square Museum. But that was thirty-nine years ago.

They are the headliners of an uncommonly good bill. Houdini remains, and yesterday afternoon extricated himself from a punishment coat brought up from the audience and strapped upon him by four seemingly bona fide men in khaki. Nellie V. Nichols, a prime favorite at the Palace, contributes handsomely, and Joe Jackson has found some new things to do with that absurd bicycle of his. Mme. Donalda pleases with her singing. Vaudeville is able to pay royally for abundant talent, but it has no more amusing act than that contributed by this team called Weber and Fields. One would venture to predict that they have a future in the two-a-day.

HOLDEN-DE SYLVIA WEDDING

It Will Take Place on Oct. 9 in Rye, N. Y.

The wedding of Miss Madeline de Sylvia, daughter of the late Carlos de Sylvia of Lisbon, Portugal, and Harry D. Holden, whose engagement was announced in June, is to take place on Saturday, Oct. 9, in the Presbyterian Church at Rye, N. Y. A reception will follow at the home of the bride's uncle, William M. Sullivan.

The bride is to be attended by Mrs. Edward Ira Yale as matron of honor and the Misses Therese Hurst, Isabelle Short, Loraine Appleton, Claire Short and Irma Fulka, who are to be the bridesmaids. Frederick Knight of Montclair, N. J., is to be best man, and the ushers will include Robert Preston, Joseph Fallon, Richard Corwin, and Archibald Lubetkin of Petrograd.

Mr. Holden is the son of Charles A. Holden of Mamaroneck and is a graduate of Amherst in the class of 1910.

MISS MARGERY RAND TO WED

Mrs. Jacquelin Announces Daughter's Engagement to C. K. Clinton.

Mrs. Herbert Ten Broeck Jacquelin announces the engagement of her daughter, Miss Margery Oakes Rand, to Charles Kenneth Clinton of New York and Tuxedo Park.

Miss Rand is a daughter of Mrs. Jacquelin by a former marriage. She made her debut in society last winter, with her sister, Miss Eugenie Rand. During the season Mrs. Jacquelin resided at 39 West Tenth Street. The Jacquelin country home is Saddle Brook Farm, at Hohokus, N. J.

Mr. Clinton is a son of the late Charles W. Clinton of the firm of Clinton & Russell, architects. His mother has a villa, Baleincrieff, at Tuxedo Park. He is a brother of Miss Margery Hamilton Clinton, and belongs to the Union, Tuxedo and Harvard Clubs. He was graduated from Harvard University, class of 1912.

No date has been set for the wedding.

SOCIAL NOTES.

Dr. and Mrs. Marshall Lord Warrin of Flushing and Amagansett, L. I., announce the engagement of their daughter, Miss Dorothy Holt Warrin, to Leonard Hatch of Boston. Mr. Hatch is a graduate of Harvard University, class of 1905. No date has been set for the wedding.

Miss Katherine S. Sands is the guest of Mr. and Mrs. Guy E. Tripp at their Summer home at Hingham, Mass.

Miss Hattie Leland has announced the engagement of her niece, Miss Ina Leland, to Schuyler Adams Orvis, son of Mr. and Mrs. Edwin W. Orvis of 58 West Eighty-ninth Street. Miss Leland is a granddaughter of the late Major William W. Leland.

Among those who sailed for Europe on Saturday was Mrs. H. K. Devereux of Cleveland, Ohio, who is on her way to Berlin, to visit her daughter, Mrs. Lawrence Lanier Winslow, whose husband is Secretary to Ambassador James W. Gerard. Mrs. Winslow was formerly Miss Aileen Devereux, and her marriage took place last November.

Miss Mabel Stevenson Yeomans, daughter of Mr. and Mrs. George Dallas Yeomans, will be among next season's débutantes. She is to be introduced at a reception and dinner dance on Wednesday, Nov. 24, at her home, 6 Washington Square North. Later in the season a ball will be given for her.

Abdul H. Hussein Bey, First Secretary and Chargé d'Affaires of the Turkish Embassy, and Mme. Hussein of Washington, D. C., are in New York for a visit, and are staying at the Hotel Wolcott.

Mr. and Mrs. William Ives Washburn of 39 West Forty-seventh Street have left Spring Lake Beach, and are at Crawford Notch, in the White Mountains, for August and September.

Mr. and Mrs. Lindsay Fairfax and the latter's mother, Mrs. William H. Bradford of Lenox, who arrived on Sunday on the St. Paul, will go at once to their Lenox home. They had been abroad a year and a half. Their son, B. Lindsay Fairfax, who was at Cambridge, has become a member of the ambulance corps of one of the French hospitals.

Mrs. James Lees Laidlaw will give a garden party and musicale on Thursday afternoon, Aug. 19, at her country place, Hazeldean, at Sands Point, L. I., in aid of the Port Washington Suffrage Club. Performers from New York and Port Washington will give an entertainment and young girls in suffrage colors will serve refreshments.

Swift & Company's sales of Beef in New York City for the week ending Saturday, Aug. 7th, averaged as follows: Domestic Beef 12.94 cents per pound.—Advt.

'GIRL FROM UTAH' RETURNS.

Tri-Star Company Back in Town with New Songs.

With the same three stars at the head of its company and with at least two new songs to brighten its score, "The Girl from Utah" came back to town last evening to reopen the Knickerbocker Theatre for the season and to spend three weeks there before taking to the long, long road. Julia Sanderson dances ever so daintily and sings in her best sugar-sweet manner, Donald Brian trips through the polka as if he had invented it, and Joseph Cawthorne has thought up several new German atrocities with which to surprise the English language. Which means that all's well at the Knickerbocker.

The original score could boast no songs more engaging than the two which have been added to it during the Summer vacation. The melody of "I Want to be the Captain" will scarcely enrapture New York, but it is the excuse for some vaudeville byplay that is extremely amusing. However, it is "Molly Dear, It's You I'm After" that is so fetching, a saucy little song that Miss Sanderson sings very prettily.

Last night's audience seemed charmed to hear the "Same Sort of Girl" once more and even bore up very well under that strange lyric, "They Didn't Believe Me." Great hilarity greeted Mr. Brian and Mr. Cawthorne when, with simple earnestness, they tried to sing some swipes with Julia Sanderson and altogether it was a festive occasion. As becomes a Frohman star, Marie Tempest beamed on the proceedings from a box.

FILM CENSORS OVERRULED.

Pennsylvania Judge Removes Ban in First Appeal of Kind.

Special to The New York Times.

PHILADELPHIA, Penn., Aug. 9.—For the first time in the history of Pennsylvania a motion picture play was exhibited today in a courtroom as testimony in its own behalf. The exhibition was before Judge John Patterson of Common Pleas. After a hearing which followed the picture in the darkened courtroom, the court reversed the State Board of Motion Picture Censors that had forbidden the public showing of the picture, and the photo play will be released immediately in Pennsylvania.

The case was of utmost interest in the picture industry, as it was the first appeal ever taken from the censors, whose powers were heretofore quite arbitrary. The photo play is Blanche Sweet in "The Secret Orchard," by William C. De Mille, from the play by Channing Pollock, based on the novel by Agnes and Egerton Castle. It was produced by the Jesse L. Lasky Feature Play Company.

The censors had disapproved because, they said, public morals were jeopardized. Mr. Pollock, William Ashurst, librarian of Philadelphia, who said the novel had been in the Public Library since 1901, and Arthur Friend of the Lasky Company testified. Judge Patterson said the photo play taught a good lesson.

BOURBON PRINCE TO WED.

Philip of Sicilian Branch to Marry Duke of Vendome's Daughter.

Special Cable to THE NEW YORK TIMES.

LONDON, Tuesday, Aug. 10.—The Times announces that a marriage has been arranged between Prince Philip of Bourbon-Sicilies, son of the Count of Caserta, and Princess Marie Louise of Bourbon-Orleans, daughter of the Duke and Duchess of Vendome and Alençon.

Prince Philip is the ninth child of Prince Alphonse Marie Joseph Albert, Count de Caserta, of the branch of the house of Bourbon, which formerly ruled the two Sicilies. This branch of the Bourbon family is known as the second branch of the two Sicilies. Prince Philip was born in Cannes, in 1883, and is an honorary Lieutenant of the Ninth Cavalry Regiment of the Spanish Army, which is known as "The Princess's Hussars."

Miss Beatrice Claflin Engaged.

Special to The New York Times.

SOUTHAMPTON, N. Y., Aug. 9.—The engagement of Miss Beatrice Claflin, daughter of Mr. and Mrs. Arthur B. Claflin, to Robert Potter Breese, son of Mr. and Mrs. James L. Breese, was announced yesterday. No date has been fixed for the wedding. Miss Claflin, with her parents, is spending the Summer at the Irving House.

THE WEEK IN THE THEATRES.

Four new plays and one of last season's successful musical comedies will be added to the list of Broadway attractions this week. Only a few plays remain from last Spring and Winter. They are "It Pays to Advertise," which will register its three hundred and ninety-eighth performance in Cohan's Theatre this week; Ziegfeld's "Follies," in the New Amsterdam; the Behman Show, which will end its run in the Columbia Saturday night, and "A Full House," a hot weather farce, in the Longacre.

In addition to Weber and Fields the new Palace bill includes Nellie V. Nichols in a program of character songs given in costume; the Schwarz Brothers in their familiar comedy sketch, "The Broken Mirror"; Joe Jackson and his dilapidated bicycle, Houdini in some of his clever tricks, and Mme. Donalda, a prima donna from the opera houses of Europe, who sings selections from some of her roles.

Fritzi Scheff, who had to cancel her engagement in the New Brighton Theatre some weeks ago because of illness, returned there yesterday. Miss Scheff's repertoire embraces songs from light and grand opera. Jack Donahue and Alice Marion Stewart presented a comedy skit called "Him and Her," Mlle. Vadie gave her ballet dance, and "Odd Nonsense" is what James Mullen and Alan Coogan call their comedy offering.

A playlet by Tom Barry entitled "Twenty-Odd Years" is acted by Harry Beresford and company in Proctor's Fifth Avenue Theatre as the feature of the new program. Ryan and Lee present a comedy sketch, "You've Spoiled It," and John T. Doyle and company offer "The Danger Line," a playlet.

"From Out the Big Snows," a picture taken in the Canadian Northwest, is the feature of the Vitagraph's new program. The story contains some stirring episodes, which are doubly effective because of the wild and picturesque background. "The Dawn of Understanding," a two-part picture, has Leah Baird and Maurice Costello for its stars; "The Siren" and a chapter of "The Goddess" are other numbers.

A picture version of "The Secret Orchard," a play by Channing Pollock based on Agnes and Egerton Castle's book of that title, is the feature in the Strand Theatre. Blanche Sweet acted the principal role for the film. The program embraces new travel and scientific pictures.

"Sold," a five-part picture from the studios of the Famous Players Company, is the new feature in the Broadway Theatre. For it Pauline Frederick acted the principal role.

In the Eighty-first Street Theatre Olga Petrova is to be seen on the screen in a melodramatic picture entitled "The Vampire."

"The Birth of a Nation," the spectacular film based on Thomas Dixon's story "The Clansman," is being shown in both the Liberty Theatre and the Brighton Beach Music Hall.

Hugh Norton and Company in "After the Honeymoon" head the new vaudeville program on the American Roof. A program of Scotch music is given by the Kinkaid Kilties.

THEATRICAL NOTES.

Rehearsals will begin today of a dramatization of W. B. Maxwell's novel, "The Ragged Messenger," under the direction of John Cort. Walker Whiteside will play the principal role, that of John Morton, a street evangelist who falls heir to a fortune, and in his support will be Lillian Cavanaugh, Maud Milton, Maris Pettis, Josephine Morse, Stephen Wright, J. Palmer Collins, and Allan Thomas. The first performance will be given in Buffalo on Aug. 30.

Fritz Williams succeeded George Parsons in "A Full House" in the Longacre Theatre last night. Mr. Parsons is rehearsing for the new farce, "Brother Masons."

The opening of "Under Fire" has been postponed to Thursday night in the Hudson to allow more time for rehearsals.

Herbert Wilke gave the impersonation of the Kaiser in the tableau in Ziegfeld's "Follies" in the New Amsterdam last night. The part was originally taken by the late Melville Stewart.

Lillah McCarthy will return to America in the Fall and will play her original parts in "Androcles and the Lion" and "The Man Who Married a Dumb Wife" when the plays are presented on tour by Granville Barker and Percy Burton. O. P. Heggie will have his original role, and the rest of the cast will be practically as it was when the plays were given in Wallack's.

Amelia Bingham has obtained a play entitled, "His Passion's Waterloo," by Leonard Judson, a Columbia graduate, and will introduce an episode from it in her vaudeville offering.

Montgomery and Stone and the "Chin-Chin" company have begun rehearsals for the return of the musical comedy to the Globe next Monday.

MILITARY HONORS FOR GEN. B. F. TRACY

Detachment of Soldiers and Sailors at Funeral Service in Trinity Church.

MANY NOTED MEN PRESENT

Obsequies Conducted by the Revs. Edmund Sills and J. L. P. Clarke —Burial in Greenwood.

Detachments of soldiers from Governors Island and of sailors from the Brooklyn Navy Yard presented arms on Broadway in front of Trinity Church at 10:30 o'clock yesterday morning, when funeral services were held in the church for General Benjamin F. Tracy, Secretary of the Navy under President Harrison and for many years a noted lawyer of this city.

Near the church was a crowd of many thousands, held back by lines of policemen. Inside the church were gathered a large number of veterans, many of whom had been friends of General Tracy since civil war days, a great many of General Tracy's associates of the New York Bar, and other prominent men and women.

The regular Episcopal burial service was conducted by the Rev. Edmund Sills and the Rev. J. L. P. Clarke. The men and boys' choir entered from the south aisle, led by Sexton William J. Boyd and the Rev. Edward Heim, the Crucifer. The choir sang "Rock of Ages" and "Peace, Perfect Peace."

The pallbearers were Judge Willard Bartlett of the Court of Appeals, Major General Leonard Wood, Colonel John B. Bellinger, Paul Fuller, George Foster Peabody, Admiral Nathaniel R. Usher, Captain Thomas Rogers, U. S. N.; Frank H. Platt, and Charles Andrews. There were present delegations from the Loyal Legion, the Sons of the Revolution, the Grand Army of the Republic, the Union League Club and the Bar Association.

The interment took place in the family plot in Greenwood Cemetery. Private services there were attended by relatives and close friends, including Frank B. Tracy, a son, and Mrs. Tracy; General Isaac Swartwood Catlin of Owego, N. Y., a brother-in-law; Frederick Catlin, a nephew, and Mrs. Catlin; Mrs. Emma Wilmerding, a daughter; Frederic R. Coudert, Jr., and Benjamin Tracey Coudert, great-grandchildren; Coster Wilmerding, grandnephew; Mrs. John C. Wilmerding, and Mr. and Mrs. Ansel Phelps. Mrs. Spencer Trask, whose late husband was a colleague of General Tracy on the Saratoga Springs Conservation Commission, sent the wreath which lay on the coffin.

Among the old friends of General Tracy from the New York Bar who attended the services were Judge Alfred Conkling Coxe of the Second Judicial Circuit, ex-Judge Henry A. Gildersleeve, Albert B. Boardman, George Gordon Battle, Colonel Charles E. Lydecker, Edward L. Patterson, Alfred Wagstaff, Clerk of the Appellate Division; J. Van Vechten Olcott, David Keane, Allen W. Evarts, Lorenzo Semple, J. P. Murray, Howard T. Kingsbury, Paul Fuller, Jr., Charles A. Conlon, and Frederick Ballinger.

The following was the Committee of the Union League Club appointed to attend the funeral: George F. Baker, William Barbour, William Berri, Harrison K. Bird, James A. Blanchard, Cornelius N. Bliss, Jr., Charles F. Brooker, Joseph Bushnell, Thomas B. Clarke, Henry Clews, Joseph H. Choate, Henry P. Davison, Chauncey M. Depew, Samuel W. Fairchild, Charles A. Fowler, Walter E. Frew, Robert M. Gallaway, William D. Guthrie, Joseph W. Harriman, Henry W. Hayden, A. Barton Hepburn, Henry L. Horton, Horace L. Hotchkiss, Charles M. Jesup, Charles Lanier, James Joseph Lyons, T. Frank Manville, Arthur L. Merriam, Gates W. McCarrah, Andrew Mills, Robert C. Morris, Frank A. Munsey, Franklin Murphy, William D. Murphy, William A. Nash, J. VanVechten Olcott, Augustus G. Paine, Jr., Horace Porter, William H. Porter, Henry C. Quinby, William H. Remick, Elihu Root, Edward L. Rossiter, Charles E. Rushmore, George R. Sheldon, Charles H. Sherrill, John A. Sleicher, Joseph J. Slocum, P. Tecumseh Sherman, Theodore E. Smith, Walter C. Stokes, Edward H. Tailer, George H. Taylor, Paul G. Thebaud, Gustavus S. Wallace, Charles Elliot Warren, C. H. Warren, Thomas L. Watson, James N. Wheelan, Charles S. Whitman, Albert H. Wiggin and William R. Willcox.

SEEK MOTHER OF DEAD BABY

Woman Who Left Child in Another's Care Disappears.

The police are trying to find the parents of a seven-weeks-old boy who died in the Flushing Hospital on Sunday. The child was brought to that institution by Miss Margaret Keating of 100 Congress Avenue, Flushing. Miss Keating told the hospital authorities that the child's name was Anthony Carll, and that he had been left at her home by a woman who said she was Mrs. Loretta Carll of Bay Shore, L. I.

Miss Keating has a permit from the Board of Health to take babies to board. She asserted that one month ago the woman, who described herself as Mrs. Carll, and a man called at her home and asked if they could board the child there. She consented, and they gave her $3 and a box of clothing of excellent quality. Miss Keating asserts that she received two letters from Mrs. Carll, who gave her address in care of William McAnulty, Bay Shore.

A day after the baby arrived at the Keating home it was taken sick and removed to the hospital. The police have been trying to find the Carll woman, but without success. No man by the name of McAnulty could be found at Bay Shore.

MUST HAVE OUR OWN SHIPS.

Seattle Merchants Tell Trade Commission the Need Is Imperative.

SEATTLE, Aug. 9.—Building of the American merchant marine is an imperative need, Judge Thomas Burke, President of the Seattle Chamber of Commerce, told the Federal Trade Commission at the opening of a two-day meeting of that body here to-day. Other witnesses supported Judge Burke's arguments.

"If this commission," said Judge Burke, "can suggest to Congress legislation which will place American shipping on an equal basis with its competitors, it will be rendering a service of incalculable benefit to the citizens of the United States."

"But one ship flying the American flag sails from Seattle," Judge Burke said, "and soon this will be hauled down," he continued.

"We are ready for business, but are powerless to go further without ships. The markets of the world are open to us as never before, but we cannot take advantage of these opportunities because we have no vessels in which to send our goods."

CROWD THREATENS AUTOIST

Man Run Down Suffers Fractures of Legs, Ribs, and Lung Is Punctured.

Louis Satkina of 350 Thatford Avenue, Brooklyn, was struck by an automobile last night as he tried to cross East Broadway at Montgomery Street, and was tossed fifteen feet. Dr. Gamble, who took him to Gouverneur Hospital, said both his legs had been broken, his collarbone was fractured, and three ribs had been broken, the end of one of them puncturing a lung.

The car was driven by Angus Cameron of 452 West Forty-ninth Street, and belongs to his cousin, Reuben Cameron, of 429 West Forty-eighth Street, who is said to be an Inspector in the State Department of Health.

A crowd surrounded the car and threats were made against its occupants, but Policeman Romano arrived and took the cousins to the Madison Street Station, where they were locked up, charged with felonious assault.

TWO BATHERS DROWNED.

Three Women Rescued at Rockaway —Quicksand Holds Boy.

The sultry weather yesterday took many persons to the beaches, and there were several rescues and two drownings. Two bodies were recovered of persons who had been drowned for several days.

Miss Jane McLucklie of Madison, N. J., was swimming at Rockaway Beach when the undertow overpowered her. Her screams were echoed by Mrs. John Williams of Bloomfield, N. J., and Miss Rose Green of Newark, and Thomas O'Day, a New York fireman, and Michael Flood, a policeman of Newark, went after the distressed bathers. The two men brought the women all ashore, and Dr. Victor took them to the Rockaway Beach Hospital, suffering from shock and submersion.

Twelve-year-old Seymour Berg and his brother, Harold, 14, the sons of Samuel Berg, a builder, of 655 Georgia Avenue, Brooklyn, were swimming with a crowd of other small boys in Fresh Creek, an inlet of Jamaica Bay at Canarsie, yesterday afternoon when Seymour, diving, came up with cramps and yelled for help. Harold swam to him, and the drowning boy dragged the other down. Both were out of sight when Samuel Feinsticker of 392 Hegeman Avenue and Abraham Horowitz of 340 Thatford Avenue ran up in response to the yells of the other boys.

The young men, knowing that the bottom of the creek was quicksand, got a rope and then dived for the boys. Feinsticker got Harold, put the rope around him, and hauled him to the surface, but the body of Seymour had already disappeared in the sand. Dr. Mayer of the Bradford Street Hospital resuscitated Harold and carried him home. The police of Harbor Squad A grappled for Seymour's body last night and finally got it.

William Corcoran, 33 years old, a driver of 752 Second Avenue, was drowned yesterday while swimming in the East River off Fortieth Street. His body was recovered off East Forty-third Street. Dr. Salzberg of Flower Hospital worked over him with a pulmotor, but the man was dead.

The body of a man found in the Harlem River on July 24 was identified as that of Daniel Read, 39 years old, a salesman of 970 Lenox avenue. The identification was made yesterday by Cassius Read, father of the drowned man.

A park employe yesterday recovered the body of Sidney Glickson, 9 years old, of 945 East 167th Street, the Bronx, who was drowned last Friday in the lake in Crotona Park. The boy had gone to the lake with several companions, who left him there playing alone. Nothing more was heard or seen of him until his body was recovered yesterday. The police were about to drag the lake.

TWO-DAY SUFFRAGE MEET.

To Discuss Work in Four States Voting on Amendments.

A two-day conference by representative suffragists from four States in which suffrage amendments are to be voted upon next Autumn will be held on Thursday and Friday in East Orange, N. J. The New Jersey Woman Suffrage Association will entertain the delegates, and Mrs. E. F. Feicker of Plainfield has arranged the program.

An interstate conference will be held at 10 A. M. Thursday at the Pilgrimage headquarters, 483 Main Street, and the Orange suffragists will serve a buffet luncheon so that the work may progress practically without interruption until 5 o'clock.

At 7:30 a banquet will be given at the Essex Country Club, Hutton Park, West Orange. Mrs. Carrie Chapman Catt will speak on "The Suffrage Campaign of 1915," and Dr. Anna Howard Shaw, President of the National American Woman Suffrage Association, will also make an address.

On Friday morning a second conference will be held, and at 2 o'clock there will be an unveiling of the tablet on the house in Orange where Lucy Stone lived at the time she made her protest against taxation without representation. It is the house where her daughter, Alice Stone Blackwell, was born.

Open-air mass meetings are to be held from 3 until 5 o'clock on the grounds of the Pilgrimage headquarters, and the program will be completed by an automobile parade through the Oranges, Montclair, Glen Ridge and Newark, with open-air meetings in each town.

New York, Massachusetts and Pennsylvania, besides New Jersey, will be represented.

New York's delegates are to be headed by Mrs. Catt, Chairman of the Empire State Campaign Committee, and her party will include Miss Mary Garrett Hay, City Chairman of the Woman Suffrage Party; Mrs. Norman de R. Whitehouse, Mrs. H. Edward Dreier and Miss Rose Young.

The Bay State representatives will be headed by Alice Stone Blackwell, President of the Massachusetts Woman Suffrage Association, and from Pennsylvania will come Mrs. Frank Roessing, President of the Pennsylvania Woman Suffrage Association, and a number of her coworkers.

SUFFRAGE MESSAGE ON SEA.

Boat at Coney Advertises "Votes for Women" Campaign.

The latest scheme the suffragists have for advertising their cause and emphasizing that November will be a momentous month to them is a strange, square-rigged craft, a boat of hitherto unknown type, that runs from Coney Island to Brighton Beach and back again every Saturday and Sunday afternoon. It bears a ten-foot-long sign of bright yellow oilcloth, framed and mounted on uprights, so as to be seen by all, and bears on it in big black letters the injunction: "Vote for Woman Suffrage November 2nd." The suffragists say it is greeted with many cheers and dripping fingers point the sign out to newcomers on the beaches.

When off its afternoon patrol the boat is beached near the giant coaster baths, where its message is plainly visible to all. It has been hired to carry the suffrage message all through the Summer to the bathers.

FLOWERS AS SUFFRAGE BAIT

To be Handed to Commuters with Invitations to a Meeting.

OCEANSIDE, L. I., Aug. 9.—Suffragists of this place have arranged a novel scheme to draw a crowd to Terrell Hall tomorrow night, when Dr. Kathrine B. Davis, Commissioner of Correction of New York, is to make a suffrage speech.

Every train arriving in the early evening at Lynbrook, East Rockaway, and Rockville Centre, three points of which Oceanside is the geographical centre, will be met by feminine suffrage emissaries, who will present the commuters with cards announcing the meeting. With the invitation will be a boutonière of some yellow flower, the suffrage color. Local gardens have been ransacked for yellow nasturtiums, oxeyed daisies, golden rod, and sunflowers. Mrs. Richard M. Bent will preside.

Child Welfare Board Meets.

The Local Board of Child Welfare appointed by Mayor Mitchel last Friday held its first meeting yesterday in the office of Charities Commissioner Kingsbury. William H. Matthews of the Association for Improving the Condition of the Poor was selected as chairman, and the Rev. William Courtney, Supervisor of Catholic Charity in the New York diocese, as secretary. A committee consisting of Miss Sophie Irene Loeb, Mrs. Rogers H. Bacon and Mrs. William Einstein will select offices.

Ocean Travelers.

Some of those booked to leave today on the yndam for Rotterdam are:

Dr. and Mrs. H. Sheridan Baketel, Mrs. M. V. Barnes, Miss Elizabeth Barnes, Mrs. S. D. de Casanova Blandford, A. Fryling, J. T. C. Gallois, H. S. Jacobs, Miss Florence Jaff, Mrs. G. H. Kohl, Miss Grace Kohl, A. H. Massey, Mr. and Mrs. R. H. Morgan, H. Nettle, Mrs. N. Louise Patterson, Mr. and Mrs. H. A. Peck, Mr. and Mrs. W. M. Simpson, W. W. Strathy, and Mr. and Mrs. A. W. Wills.

HORLICK'S
The Original
MALTED MILK
Unless you say "HORLICK'S" you may get a Substitute.

BAR HARBOR EXPRESS HAS A NARROW ESCAPE

Just Misses Collision With a Switching Engine at Groton, Conn.

Special to The New York Times

GROTON, Conn., Aug. 9.—Passengers aboard the Bar Harbor Express, many of them week-end visitors en route from Bar Harbor and intermediate points in New England to New York, did not realize how narrowly they escaped a wreck in this borough when the heavy passenger coaches whizzed through at 4:29 A. M. today.

A switching locomotive brought three carloads of peaches here and after transferring them to another freight train backed on a side track.

A yard man signalled to one of the trains on the siding to go ahead, and the switching engineer thought the signal was for him to advance to the main track, over which the Bar Harbor express was due to pass in two minutes. Not until the switching engine had run over the frog and was well out upon the main track did the yard men realize the gravity of the situation, and there was some lively work to get the engine back on the siding. The express came down from Pequennock under the little overhead bridge and brushed by the switch engine as the latter was backing at full speed to safety on the side track.

Railroad men here say it was a narrow escape from a bad smash-up.

TO INDICT FOR EASTLAND.

Federal Grand Jury, It Is Said, May Accuse Fifteen Persons.

CHICAGO, Aug. 9.—Indictments against ten persons, possibly fifteen, are expected to be returned by the Federal Grand Jury tomorrow afternoon when it resumes consideration of the cause and responsibility for the capsizing of the steamer Eastland in the Chicago River July 24.

United States District Attorney Charles F. Clyne, who is said to have been in conference with Attorney General Gregory on the subject of the investigation, will return to Chicago tomorrow.

Special to The New York Times.

WASHINGTON, Aug. 9.—Solicitor Thurman of the Department of Commerce and Supervising Inspector General Uhler of the Steamboat Inspection Service returned from Chicago today, and gave Acting Secretary of Commerce Sweet a general résume of the proceedings of last week in connection with the investigation of the Eastland disaster. No official report was made.

General Uhler brought to the department the official report of the Illinois authorities, headed by Lieut. Gov. O'Hara, who conducted an inquiry into the disaster. This report makes several recommendations in regard to legislation for the control of excursion vessels, and also in regard to changes in the regulations, so as to take out of the hands of one or two local steamboat inspection officials the authority to change the limit of the number of passengers such vessels may carry.

The most important recommendation, in the view of the officials of the Department of Commerce, is that which proposes that all plans for vessels that may be employed for excursion purposes be submitted to a board of competent naval architects for its examination and approval before such craft can be built and used in domestic waters as excursion steamers.

COUNT OF MYSTERY DIES.

Leaves Denver to Puzzle Over His Mysterious Past.

Special to The New York Times.

DENVER, Col., Aug. 9.—Richard Von Millar, concerning whose past there is much mystery, died this morning at the County Hospital. He eluded a Deputy Sheriff on Wednesday last and, twelve miles from this city, leaped from the observation platform of a train traveling fifty miles an hour, while being brought back from Salt Lake City for passing bogus checks.

It has been learned that Von Millar was a companion in Milwaukee of Paul Schwab, nephew of Charles M. Schwab, and that he was entertained by German families of prominence in that city. He was accepted as a Count.

According to information received here, Von Millar left Milwaukee without paying for an automobile for which Paul Schwab assumed responsibility, and left also other financial obligations which caused a search to be made for him by detectives.

It is asserted by all who knew Von Millar that there is little doubt that he was formerly an army officer, and that he was a man of education. He came to Denver with letters of introduction to well-known persons and was accepted readily. He had been absent from Denver four days when he was arrested at Salt Lake City at the request of the Brown Palace Hotel management, which charged that he owed $500 for board and that two of his checks were worthless.

A CHANGED ROCKEFELLER.

Death of His Wife Makes a Difference at Cleveland Estate.

Special to The New York Times.

CLEVELAND, O., Aug. 9.—There is a changed master at Forest Mill, the East Cleveland estate of the world's richest man. That is what John D. Rockefeller's closest friends were saying today after visits to Forest Hill, to which Mr. Rockefeller returned recently from Pocantico Hills.

The old attendants who have cared for the lawns and groves of Forest Hill say they know why their master has changed. It is because their mistress has gone, they say. For the first time, Mr. Rockefeller tramps and drives about his estate without the companionship of his wife. Mrs. Rockefeller died in February. The attendants tell, too, how the changed master broke down and cried at his first breakfast at Forest Hill after his return, because of the vacant chair.

Mr. Rockefeller used to play golf on his Forest Hill course with keen delight almost every day. He plays but seldom now, and without the old-time zeal.

John Condon Dead.

CHICAGO, Aug. 9.—John Condon, widely known as a race track owner, died today at his home here from an attack of paralysis following a long period of illness. He was 60 years old and had been blind for many years.

Although he amassed several fortunes during his lifetime, it is not known whether he died rich or a comparatively poor man. His property consists chiefly of race tracks in the United States and Canada.

CIVIL SERVICE.

EXAMINATION FOR
ALIENIST
(Grades 2 and 3)
Two Vacancies
Salary $1,320 and $1,800.
(With Maintenance.)

Candidates must be qualified examiners in lunacy of the State of New York, of which they must be a resident, and must have had experience in the care and treatment of the insane. Candidates will not be assembled for the written examination. A physical qualifying examination will be given. Subjects and weights are: Experience, 5; Technical, 5.

Applications will be issued from and received at Room 1400 Municipal Building from AUGUST 10 to AUGUST 24, at 4 P. M.

The vacancies are in the Department of Public Charities. Residence at the institution is required. The minimum age is 25 years.

Four cents in stamps must accompany requests for application blank by mail.

Municipal Civil Service Commission

GEORGE FITCH, AUTHOR, DIES

Man Who Wrote "Old Siwash" Stories Expires in California.

BERKELEY, Cal., Aug. 9.—George Fitch, the author who lived in Peoria, Ill., died at a sanitarium here today, having failed to rally from an operation for appendicitis which was performed yesterday. He was taken ill on Saturday, and had been visiting his sister, Miss R. Louise Fitch, a student at the University of California. Mr. Fitch came to California last July with Mrs. Fitch, who was with him at the time of his death. Arrangements have been made to remove his body to Peoria for burial.

Mr. Fitch first became widely known when his book of rollicking college stories, "At Good Old Siwash" was published in 1911. These told of his experiences at Knox College in Galesburg. In this book he related the exploits of Ole Skjarsen, the famous Swede, and those of the Eta Bita Pie fraternity.

He was born in the little town of Galva, Ill., and was in his thirty-ninth year. At the age of 9 he got a job working for the printing plant at which his father was employed, and the money he saved in this work helped to carry him through Knox College. He also began to do newspaper work in his home town, and later became attached for four years as special writer to The Nonpareil of Council Bluffs, Iowa. From there he went to the Peoria Herald-Transcript, and it was while in this city that he accumulated the experiences with motor boats that were later written in "My Demon Motor Boat."

In 1912, Mr. Fitch went into politics and was elected a member of the Illinois House of Representatives. Widely noted as a humorist, he was the President of the American Press Humorists and a member of the Creve Coeur Club of Peoria, the Cliff Dwellers of Chicago, and the Beta Theta Pi fraternity of this city.

Dr. David A. Wasson.

COLORADO SPRINGS, Col., Aug. 9.—David A. Wasson, a publisher of Portsmouth, N. H., died here today following an operation. He was 92 years old and came here for his health in 1911. He was born in West Brooksville, Me., and after preparing at Phillips Academy and North Yarmouth, Me., entered Bowdoin College. Dr. Wasson did not graduate, and in 1848 entered the Bangor Theological Seminary, from which he was graduated in 1851, and became junior pastor of the Congregational Church of Groveland, Mass. A year later he resigned and established an independent church in that place. Dr. Wasson wrote extensively and was a frequent contributor to The New Englander, The Christian Examiner, The Radical, The North American Review, The International Review, and The Atlantic. He was noted as an Abolitionist before the war.

The Rev. George D. Hadley.

The Rev. George Daniel Hadley, assistant rector of St. John's Protestant Episcopal Church of Jersey City, died yesterday at a hospital in Hanover, N. H., after an operation for appendicitis. He was 34 years old, and a native of this city. Dr. Hadley was a graduate of New York University and the Cambridge (Mass.) Theological Seminary. When St. John's Church was damaged by fire in October, 1914, he headed the committee that raised $33,000 within two weeks after the fire. He is survived by his mother, two sisters, and three brothers, one of whom, the Rev. Henry H. Hadley, was with him when he died. His body will arrive in Jersey City tomorrow.

Obituary Notes.

ROBERT J. DEWEY, one of the last of the old Ninth New York Volunteers, known as "Hawkin's Zouaves," died on Sunday at his home, 538 East 182d Street, in his seventy-fourth year. He was wounded at Antietam and Roanoke, and after serving two years with the Zouaves, joined the navy, and was one of the crew of the gunboat Osseo, which was later blown up. After the war he became an engineer on the New York Central for twenty years, later becoming a hoisting contractor. Last night the eight survivors of the Zouaves attended his funeral service.

Dr. DELANO S. FITZGERALD died yesterday at his home near Baltimore, Md., in his sixty-third year. He was graduated from the University of France in 1880, and had raveled extensively, making four trips around the world. He was an enthusiastic yachtsman.

AUGUST G. WEGNER, a cigar manufacturer of Paterson, N. J., for the last fifty years, died on Sunday at his home there in his seventy-sixth year. He was born in Germany and came to this country when an infant. Mr. Wegner fought in the Confederate Army in the civil war. His widow and son survive him.

IGNAS WINDT, a real estate and insurance broker, died on Sunday at his home, 153 East Ninety-second Street, in his sixty-third year. He was born in Hamburg, Germany, and was at one time President of the Board of Trade of that city. Mr. Windt came here in 1901, and was a former treasurer of the Hungarian Democratic Club. His widow, four sons, and three daughters survive him.

ISAAC SCHLESINGER, son of Henry Schlesinger of 164 West Ninety-eighth Street, died on Sunday at Lebanon Hospital, in his twentieth year. His death resulted from blood poisoning, which developed from a cut he suffered while bathing.

ABRAHAM GOLDSTEIN died on Sunday at his home, 214 West 114th Street. He was a member of a number of lodges, and a Mason. His widow and three daughters survive him.

ALFRED GANNON, son of Mr. and Mrs. William Gannon of Brooklyn, died from heart disease on Sunday at his home, 594 Myrtle Avenue.

Mrs. JENNIE LEVY, 54 years old, wife of Louis Levy, died on Sunday at her home, 741 Halsey Street, Brooklyn, after a short illness. She is survived by her husband, two sons, and a daughter.

DANIEL PFLUG, former member of the firm of Pflug & Ackley, bottlers and manufacturers of soft drinks, died suddenly yesterday at his home in Henry Street, Hempstead, L. I., in his sixty-ninth year. He was born in Germany and came to this country in 1880. He retired from business in 1903 and is survived by his wife, son, and five daughters.

Mrs. SARAH H. MASTERS, widow of Samuel Masters, a real estate dealer, died on Sunday after a long illness at her home, 1,312 Bushwick Avenue, Brooklyn. She was born in Westbury, L. I., sixty-nine years ago and was a former school teacher.

ALBERT MORROW, died on Sunday at his home, 602 Henry Street, Brooklyn, from old age. He was 73 years old and was born in Donegal, Ireland.

Mrs. CECILIA SCHWENCKE, wife of Oscar L. Schwencke, a well-known real estate operator of Long Island, died yesterday at her Summer home in Bay Shore, L. I., after a brief illness. She was born in Brooklyn fifty-five years ago and had lived there all her life.

EDWARD HEINZ, 58 years old, died on Sunday at his home, 290 Nichols Av., Brooklyn.

NICHOLAS HALLOCK, a retired florist and dealer in bulbs, died on Wednesday in Seattle, Wash., in his eighty-ninth year. He was a partner for many years of the late Linnaeus Allen at Queens, N. Y. Mr. Hallock was formerly a resident of Milton-on-Hudson and will be buried in that place. He is survived by an adopted daughter, who was with him when he died.

Mrs. CAROLINE WYCKOFF, a member of one of the oldest Dutch families of New Lots, Brooklyn, died on Sunday at the home of her son, Abraham Wyckoff, of 87 Bergen Avenue, Jamaica, in her ninetieth year. She was a daughter of Hotso Van Sinden, and, in addition to her son, is survived by a grandchild and two great-grandchildren.

NAT MAYNARD BRIGHAM, a lecturer of Wheaton, Ill., dropped dead in Hamilton, Ohio, yesterday while boarding a train for home. He was born at South Framingham, Mass., and was in his 60th year. Mr. Brigham was a graduate of Harvard in the class of 1880, and was appointed Marshal of the Territory of Utah, later being reappointed when Utah was admitted to the Union.

Crouch & Fitzgerald
Reliable Luggage
For the Exposition, Mountains, Seashore, or Week-End Visit.
WARDROBE TRUNKS
14 West 40th St.
154 Fifth Ave., at 20th St.
177 Broadway

MARTHA J. R. BURKE DEAD.

She Saw Her Great-Grandfather, Jefferson, from Her Cradle.

Special to The New York Times.

WASHINGTON, Aug. 9.—Mrs. Martha Jefferson Randolph Burke, a great-granddaughter of Thomas Jefferson, whom he saw in her cradle about two months before his death, died at Alexandria last night in her ninety-fourth year. Mrs. Burke was the daughter of Nicholas P. Trist, once Minister to Mexico, and her mother was Virginia Jefferson Randolph, a daughter of Thomas Mann Randolph, Governor of Virginia, and Martha Jefferson, daughter of the third President of the United States.

Mrs. Burke was born at Monticello, the home of Jefferson, on May 8, 1826. She was the last of lineal descent from Jefferson to be born there. She accompanied her father during his diplomatic service as Consul General at Havana and as Minister to Mexico, and was with him when he conducted the negotiations resulting in the treaty of Guadalupe Hidalgo, by which our relations with Mexico, following the war between that country and the United States, were defined.

Mrs. Burke's husband was a well-known banker in Alexandria, who died many years ago. The funeral will take place tomorrow in Christ Church.

The Rev. Dr. P. D. Bergin.

The Rev. Dr. Paul D. Bergin, ex-President of the Christian College in Shantung, China, died on Saturday at his home in West Avon, Conn., in his fifty-sixth year. He was a member of the Presbyterian Board of Missions and retired on account of ill-health in 1913, to become a member of the Faculty of the Kennedy School of Missions. Dr. Bergin was a native of Bellefontaine, Ohio.

Noted Monument Builder Dead.

John Cullen, who built the Soldiers' and Sailors' Monument on Riverside Drive, died on Sunday at his home, 27 Park Street, Long Beach. He was a stonecutter and monument builder for many years and did much of the work on the Metropolitan Museum of Art. Mr. Cullen was a member of the Knights of Columbus and ten years ago was noted as a politician in Harlem. His widow and two daughters survive him.

Marriage and death notices intended for insertion in The New York Times may be telephoned to 1000 Bryant.

Born

BIRNKRANT.—On Aug. 8, at 44 West 111th St., to Mr. and Mrs. Maxim Birnkrant, a daughter.

CHARNAS.—Mr. and Mrs. D. Charnas, a son, Aug. 6, at the St. Mark's Hospital, New York.

LYNCH.—Monday, Aug. 9, 1915, at 258 West 52d, to Mr. and Mrs. J. J. Lynch, a son.

Engaged

TIM—MAYBAUM.—Mr. and Mrs. Solomon Tim of New York have announced the engagement of their daughter Florence to Dr. Jack L. Maybaum, also of New York.

Married

MILLER — KURSHEEDT. — Aug. 8, Jessie Constance Kursheedt to Harvey E. Miller.

Newark.

VEGHTE—ILLINGWORTH.—Aug. 7, Allen Illingworth to Robert D. Veghte.

Died.

BARRELL.—Aug. 8, 1915, Selena, beloved daughter of the late Robert and Margaret Barrell. Funeral from her late residence, 455 West 155th St., Wednesday, Aug. 11, 9:30 A. M., thence to St. Catharine's Church, 153d St., west of Amsterdam Av.

BOYCE.—Aug. 7, in Boston, Mrs. Elizabeth F., widow of Allen Park Boyce, late of Hotel Marlton, New York City.

BROYER.—On Saturday, Aug. 7, 1915, Mrs. Marie J. Broyer, beloved mother of Ahrend, Mary, and Dora Pope and Mrs. Henry Gleistein. Funeral service at her late residence, 2,654 East 26th St., Sheepshead Bay, L. I., on Tuesday, Aug. 10, at 8 P. M. Burke carriages meet Brighton Beach train at Sheepshead Bay Station. Interment private.

CALLENDER.—Suddenly on Sunday, Aug. 8, 1915, at New Haven, Conn., Guy Stevens Callender. Funeral services at his late residence, 245 Edwards St., New Haven, Conn., on Tuesday at 3 P. M.

CARROW.—Sunday, Aug. 8, 1915, William D. Carrow. Funeral services will be held at his late residence, 330 Lexington Ave., Tuesday, Aug. 10, at 11 A. M. Interment Philadelphia, Penn.

CLIFFORD.—Suddenly, at Denver, Col., Aug. 3, 1915, Harry Bertram Clifford. Private funeral service at Stephen Merritt's Chapel, 223 8th Ave., near 21st St., Wednesday morning, 10 o'clock. Chicago, Washington, D. C., and Louisville papers please copy.

CULLEN.—Long Beach, Aug. 8, 1915, John, beloved husband of Annie Cullen and father of Margaret Darlin and Florence Reilly, in his 68th year, late of Harlem. Funeral Wednesday, at his late residence, 27 Park St., at 10 A. M., thence to the Church of St. Mary of the Isle, Long Beach, where a solemn high mass will be offered. Interment Calvary. Funeral cortege will arrive at Old Calvary at 12 noon.

DAMER.—On Monday, Aug. 9, 1915, Annie M. Damer. Funeral services at her late residence, 551 West 160th St., on Tuesday, Aug. 10, at 4 o'clock P. M. Buffalo (N. Y.) and Toronto (Canada) papers please copy.

DAVIS.—Rebecca, beloved wife of the late Noel Davis, passed away Monday afternoon, Aug. 9, at Atlantic City. Funeral services will be held Wednesday, Aug. 11, 10:30 A. M., at the home of Fred. J. Davis, 140 West 79th St., New York. Savannah papers please copy.

DAVIS.—On Aug. 8, Helen Maria Davis, in her 87th year. Funeral service at the Chapel of the Home, 104th St. and Amsterdam Av., on Wednesday, Aug. 11, at 11 A. M.

FLYNN.—On Aug. 9, 1915, Margaret, beloved daughter of Margaret and the late John J. Flynn. Funeral from her late residence, 1,494 University Ave., Wednesday, Aug. 11. Requiem mass at Church of Sacred Heart, Shakespeare Ave. and West 169th St., at 10 A. M. Interment Holy Cross Cemetery.

GIMBERNAT.—On Sunday, Aug. 8, Florentino, aged 23, son of Charles Gimbernat and the late Teresa E. Gimbernat, of septic meningitis. Funeral from his late residence, 403 99th St., Brooklyn, Wednesday. Services at St. Patrick's R. C. Church, 95th St. and 5th Av., at 10:30 A. M. Interment Calvary.

HALLHEIMER. — Albert Hallheimer, on Monday, Aug. 9, at 8 P. M., husband of Frances, father of Julius, Jonas and Bella. Funeral Thursday, Aug. 12, at 11 A. M., from his late residence, 216 East 83d St. Relatives, friends, members of Monassa Lodge, No. 17, I. O. F., S. of I. and Knickerbocker Court, Tribe of Ben Hur invited.

HEALEY.—Sunday morning, Aug. 8, 1915, Jacob French Healey, at Hotel Prince George, New York. Funeral private. Interment at Hingham, Mass.

HEALEY.—Sons of the Revolution in the State of New York.—Office of the Society, "Fraunces Tavern, Corner Broad and Pearl Sts.—New York, Aug. 9, 1915.—With regret, announcement is made of the death, Aug. 8, of Jacob French Healey, a member of this society.
ROBERT OLYPHANT, President.
HENRY RUSSELL DROWNE, Secy.

LYONS.—Suddenly, at Brewster, N. Y., Richard J. Lyons, beloved father of Mrs. John Goodwin, David J. and Richard J. Lyons, Jr. Funeral on Wednesday, from his late residence, 301 West 104th St., thence to Church of Holy Name, 90th St. and Amsterdam Av., where a solemn requiem mass will be celebrated for the repose of his soul, at 10 o'clock.

LYONS.—The American Irish Historical Society announces with regret the death of Richard J. Lyons, a member of the society. Members will attend the funeral from Church of the Holy Name, 96th St. and Amsterdam Av., on Wednesday morning, Aug. 11, 1915, at 10 o'clock.
JOSEPH I. C. CLARKE, President General.
EDWARD H. DALY, Secretary General.

MILLS.—At Newark, N. J., on Saturday, Aug. 7, 1915, Amanda M., widow of Albert Denman Mills. Funeral services will be held at the home of her son-in-law, Mr. C. B. Johnes, 724 Lake St., on Tuesday, Aug. 10, at 2 P. M.

MILLS.—At Ridgefield, Conn., Sunday morning, Aug. 8, 1915, Emma Grumman, widow of the late John P. Mills. Friends are invited to attend the funeral at her late home on Tuesday, Aug. 10, at 2:30 P. M.

MOREY.—Nettie E., daughter of the late Gardner P. Morey and wife of James S. Morey, Saturday evening, in her fifty-second year, at her home, 1,211 Ditmas Av., Brooklyn. Funeral services Tuesday evening at the home. Interment in the Friends' Cemetery, Prospect Park, Wednesday morning. Albany and Troy papers please copy.

Died

NEUBERGER.—Sunday, Aug. 8, in his 69th year, Isaac Neuberger, beloved husband of Belle R. Neuberger and father of Mrs. Sig. Lowenstein, and Leo, Lester, and Henry Neuberger. Funeral services at his late residence, 3 West 108th St., Wednesday morning, Aug. 11, at 10 o'clock. Burial at Mount Neboh. Relatives and friends invited.

REMOND.—S. Remond, New York, died Aug. 9. Funeral French Ev. Church, Wednesday, 2 P. M.

REINEMAN.—Suddenly, Aug. 9, 1915, Sandy (Alexander) Reineman, beloved brother of Herman, Abraham, Mrs. Sol Heavenrich, Mrs. H. Frankfort, and Mrs. H. H. Bamberger. Funeral services Wednesday, 10 A. M., Stoll's Chapel, 123 East 18th St. Interment Maimonides Cemetery.

SCHERMERHORN.—At the residence of her brother-in-law, Admiral Jacob Boerresen, Christiania, Norway, Frances Serrill, wife of Colonel Arthur F. Schermerhorn and daughter of the late Richard Levick of Philadelphia.

SCHINSKY.—Elias Paul, (Louis,) Aug. 9, in his 43d year, after a short illness, beloved husband of Gussie, (nee Silverstein,) and brother of Mrs. Max Markel, Mrs. Louis Weinstein, Mrs. Abe L. Glassenberg, Ray, Joseph, and Charles Schinsky. Funeral Wednesday, 10 A. M., from 1,326 Madison Av. Interment Mount Carmel Cemetery. Kindly omit flowers. Boston papers please copy.

SCHLESINGER.—On Aug. 8, in his 19th year, Isaac F., son of Henry and Nellie (nee Frank) Schlesinger; brother of Jerome H., Philip and Joseph Schlesinger. Funeral Tuesday morning, Aug. 10, at 10 o'clock, from his late residence, 164 West 98th St.

SEYMOUR. — Entered into rest, Monday morning, Laura A. White, widow of Professor Edward Coe Seymour and beloved mother of Helen C. and Edward W. Seymour. Services at her late residence, 335 Lafayette Av., Brooklyn, on Wednesday afternoon, Aug. 11, at 2:30 o'clock. Interment at Greenwood; private. Utica papers please copy.

SHANAHAN.—On Aug. 9, 1915, Mary Shanahan, (ney Rice,) native of Castle Blarney, County Monaghan, Ireland, and widow of the late John Shanahan. Funeral from her late residence, 719 Burke St., Bronx, on Wednesday, Aug. 11, at 9:30 A. M. sharp; thence to St. Mary's R. C. Church, where mass will be offered for the repose of her soul. Interment St. Raymond's.

SPEDDEN. — Suddenly, at Winter Harbor, Me., on Aug. 8, Robert Douglas, only child of Frederic O. and Margaretta C. Funeral services on Wednesday at 11 A. M. at the residence of Mrs. J. D. Wood, 118 East 36th St. Interment privately. Kindly omit flowers.

SPERLING. — On Aug. 8, Mrs. Jeannette Sperling, aged 69, dearly beloved mother of Myer, Nathaniel, Sylvester, Tessie Katz, Grace Renhall, and Bernice Oscher. Services at late home, 501 West 138th St., on Wednesday at 10 A. M. Interment private. Please omit flowers.

ULMSCHNEIDER.—On Monday, Aug. 9, Lena Ulmschneider, aged 19 years. Funeral from her late residence, 339 East 9th St., on Wednesday, at 2 P. M.

VAN ARSDALE.—On Wednesday, Aug. 4, 1915, Russell Van Arsdale, at Savannah, Ga.

VAN VALKENBURGH.—On Thursday, July 29, suddenly, at Lake Wawayanda, N. J., Edward Walker, son of Willis and Clara L. Van Valkenburgh, in the 25th year of his age. Funeral Tuesday, Aug. 10, at 1:30 P. M., from his late residence, 108 Chestnut St., East Orange, N. J. Interment in Greenwood at 4 P. M.

WARING.—On Sunday, Aug. 8, John H., beloved husband of Augusta A. Waring, in the 52d year of his age. Funeral on Tuesday, Aug. 10, at 2 P. M., from Grace M. E. Church, 4th and Ovington Avs., Brooklyn.

WEISS.—At Hastings-on-Hudson, N. Y., Aug. 9, 1915, Miss Louisa Weiss. Funeral services at the residence of the Rev. Mytton Maury on Wednesday, Aug. 11, at 1 P. M.

ALDERMAN.—Johannah, 1,102 Washington Av., Bronx, Aug. 7, aged 71. Funeral today, 10 A. M.

BOYLAN.—Mary, 246 East 121st St., Aug. 7. Funeral today, 8:30 A. M.

DAVIDSON.—William, 418 West 48th St., Aug. 7, aged 55. Funeral today, 1 P. M.

DEWEY.—Robert J., Aug. 8, aged 73. Funeral 2,343 8th Av.

GOLDSTIEN.—Abraham, 214 West 114th St., Aug. 8. Funeral today, 2 P. M.

KAN.—Elkan, Aug. 7, aged 45. Funeral 1,227 Lexington Av. today, 1 P. M.

KIELY.—Johanna, 441 East 121st St., Aug. 7. Funeral today, 9:30 A. M.

LEVY.—Jennie, 741 Halsey St., Aug. 8. Funeral today, 11 A. M.

MAIDHOF.—Margaret, 692 Union Av., Bronx, Aug. 8. Funeral today, 10 A. M.

MELVILLE.—Patrick, 24 Bradhurst Av., Aug. 7.

O'DONNELL.—Elizabeth, 171 East 99th St., Aug. 8. Funeral today, 2 P. M.

O'NEILL.—Mary R., 268 Alexander Av., Aug. 8, aged 8 months. Funeral today, 10 A. M.

ROOME.—Abner L. C., Mariner's Harbor, S. I., Aug. 7, aged 70. Funeral today, 2:30 P. M.

SCHEUBER.—Margaret, 810 Washington St., Aug. 8. Funeral notice later.

WALSH.—Edward, 135 Avenue A, Aug. 7. Funeral today, 2 P. M.

WINDT.—Ignatz, 153 East 92d St., Aug. 8.

Brooklyn.

BAHLER.—Charles, 293 Smith St., Aug. 8, aged 56. Funeral today, 9 A. M.

BENJAMIN.—Mary, 227 Leonard St., Aug. 8, aged 26. Funeral tomorrow, 2 P. M.

BRADY.—Annie, 53 Clifton Pl., Aug. 8. Funeral today, 2 P. M.

BROWN.— Anna, 1,724 8th Av., Aug. 8. Funeral today, 3 P. M.

CANTWELL.—Mary M., 605 Ovington Av., Aug. 7. Funeral today, 9:30 A. M.

CONROY.—Hannah, 447 17th St., Aug. 7. Funeral today, 2:30 P. M.

FIOLO.—Salvadore, 206 North Eighth St., Aug. 9. Funeral today, 2 P. M.

FOLEY.—Annie, 95 Wythe Av., Aug. 8, aged 44. Funeral today, 9:30 A. M.

FORRESTER.—Mary, 82 Butler St., Aug. 7, aged 44. Funeral tomorrow, 9 A. M.

GANNON.—Alfred, 594 Myrtle Av., Aug. 8.

HEINZ.—Edward, 290 Nichols Av., Aug. 8, aged 58. Funeral today, 1 P. M.

JAMES.—Jane E., 33 Macon St., Aug. 8. Funeral tomorrow, 2 P. M.

JENNINGS.—Joseph, Bath Beach, Aug. 7. Funeral tomorrow, 1 P. M.

JOHNSON.—William, Aug. 8, aged 51. Funeral, 90 King St., today, 2 P. M.

KEELER.—Loretta, 61 Sumpter St., Aug. 7. Funeral today, 2 P. M.

McKENNA.—Patrick, Aug. 7, aged 37. Funeral, 158 Willoughby Av.

MAESEL.—Dorothy L., 1,581 Union St., Aug. 8, aged 2 years 7 months. Funeral tomorrow, 2 P. M.

MALONEY.—Elizabeth, 26 Berry St., Aug. 8. Funeral tomorrow, 10:30 A. M.

MARSHALL.—Christian, 127 Linden St., Aug. 7. Funeral tomorrow, 2 P. M.

MASTERS.—Sarah H., 1,312 Bushwick Av., Aug. 8, aged 69. Funeral Thursday, 2 P. M.

MILLER.—Joseph F., 177 Butler St., Aug. 7, aged 39.

MONAHAN.—Raymond, 660 Henry St., Aug. 8. Funeral tomorrow, 2:30 P. M.

MORROW.—Albert, 602 Henry St., Aug. 8, aged 73. Funeral today, 2 P. M.

MURPHY.—Helen G., 253 Kosciusko St., Aug. 8. Funeral tomorrow, 9:30 A. M.

OTTISON.—Otto, Aug. 7, aged 38. Funeral, 311 Columbia St.

PIECORO.—Rose, 7 Withers St., Aug. 7.

POHL.—James, 357 21st St., Aug. 7.

SOLBERG.—Ole, Aug. 8. Funeral 90 King St., today, 2 P. M.

Hoboken, Jersey City, and Newark.

CHAMBERLIN.—Mary, Aug. 8. Funeral, 380 Broad St., Newark, today, 2 P. M.

CONLIN.—Edward, 211 16th St., Jersey City, Aug. 7.

EWING.—Ellen, 65 Coles St., Jersey City, Aug. 7. Funeral today, 8:30 A. M.

GLASS.—Sabina, 97 Belmont Av., Jersey City, Aug. 8. Funeral services today.

HOPPING.—Clarence, 45 16th St., Newark, Aug. 8. Funeral notice later.

JILLSON.—Lillian M., Newark, Aug. 8, aged 5.

KAMMERER.—Catherine, 78 South 8th St., Newark, Aug. 7, aged 94.

PITTS.—Florence E., 128 South 13th St., Aug. 9, aged 2. Funeral services tomorrow.

REED.—Henry A., 287 St. Paul's Av., Jersey City, Aug. 8. Funeral tomorrow, 9 A. M.

RITCHIE.—Annie, Jersey City, Aug. 9.

SMITH.—Samuel, Sr., 99 South St., Newark, Aug. 8. Funeral notice later.

VAN HOUTEN.—Louise K., 235 Wilkinson Av., Aug. 8. Funeral services today.

VERHAEGEN.—Mary A., 323 South Orange Av., Newark, Aug. 7. Funeral tomorrow, 8:30 A. M.

Long Island.

MATHEWS.—James G., Glen Head, Aug. 8. Funeral tomorrow, 2 P. M.

SCHWENCKE.—Cecilia, Bay Shore, Aug. 9, aged 55. Funeral services tomorrow.

TANNER.—Elizabeth S., Chapin Home, Jamaica, Aug. 8, aged 82.

VAN DINE.—William H., Lakeville, Aug. 7. Funeral today, 2 P. M.

WYCHOFF.—Catalina L., 87 Bergen Av., Jamaica, Aug. 8. Funeral services today.

In Memoriam

SCHUEBEL.—In memory of Dorothy C. Schuebel, beloved wife of Daniel A. Schuebel, died Aug. 10, 1914.

BRADY.—Mary and William, mass St. Joseph's Church, Newark, today, 8 A. M.

SHAFFREY.—John, mass St. Aloysius's Church, Newark, today, 8 A. M.

SMITH.—James and Edward, mass St. Columba's Church, Newark, today, 8 A. M.

SULLIVAN.—John A., mass St. Antoninus's Church, Newark, today, 7 A. M.

UNDERTAKERS.

FRANK E. CAMPBELL 241-3 W 23d St

John W. Lyon Oldest Established. Economical. 69 E. 125th St. Phone 13[illegible] Harlem

CEMETERIES.

THE WOODLAWN CEMETERY
233d St. By Harlem Train and by Trolleys. Lots of small size for sale.
Office, 20 East 23d St., New York.

WOMEN MAY SAVE GIRLS' SHIP HOTEL

Feminine Employes of the City Propose a Whirlwind Campaign to Raise $1,500.

ASK AID OF ARBUCKLE HEIRS

If Latter Grant Use of the Jacob A. Stamler the Fund for Its Support Is to be Obtained.

Forty-five young business women employed in the office of Corporation Counsel Frank L. Polk, their sympathies aroused by the news that the Jacob A. Stamler Deep Sea Hotel for Working Girls was to be abandoned, decided yesterday to start a whirlwind campaign to raise $1,500 to maintain the hotel if the continued use of the boat itself could be procured.

The boat has been moored at the foot of East Twenty-third Street for several years, since it was purchased by the late John Arbuckle and opened as a hotel where girls who earned small wages could obtain a comfortable home and good food at minimum cost. The heirs of Mr. Arbuckle a few days ago announced their intention to close the hotel on Aug. 28, and the tenants made a tearful plea for aid. The young women in Mr. Polk's office said last evening that they expected to learn today whether the Arbuckle heirs would consent to the continued use of the boat itself provided the operating cost of the hotel, above the small income derived from what the girls pay for their board, were paid by subscription. As the boat is said to be still seaworthy, it is feared that the heirs have planned to sell it or make some other use of it.

The present campaign was started because Miss Lillian L. Deaver, head of the Woman's Department of the Morris Plan Company, read of the sorrows of these girls in the newspapers. She dropped her own work for the time and soon had the young women in Mr. Polk's office interested. A committee was organized and if the continued use of the boat itself can be procured the public will be asked to make contributions. Miss Minnie A. E. Walsh consented to act as Treasurer and to receive contributions at Room 1,739 in the Municipal Building, one of the suite occupied by the Corporation Counsel.

Others in the office who promised to give time and effort to the campaign yesterday were Misses Anna L. Martin, Mary B. Faulkner, Elizabeth A. Vibbard, Estelle R. Daley, Theresa Assenheimer, and Alice E. Willis. They have asked women employed in other establishments to aid in the movement by obtaining contributions. This request is a general one, made to all who are interested in the effort to save the ship for its guests.

Miss Deaver said she thought there would be little trouble in raising $1,500 if permission to use the ship could be obtained from the Arbuckle estate. She said:

"In these days when millions of dollars are being spent for war munitions and other such causes it seems strange if we in New York cannot raise $1,500 for so good a cause as this."

Miss Deaver was associated with Mrs. J. Borden Harriman during the public hearings of the Federal Commission on Industrial Relations and is deeply interested in social welfare work.

Captain Sheeley, skipper of the Stamler, has stated that $1,500 a year would make up the deficit and keep the hotel open. He also said there was no danger of the boat sinking, as it was in good condition, although built in 1867. The present plan is to raise enough money to keep the hotel open at least for one year more, and, if it is found practical, to take steps later to obtain funds to prevent the dismantling of the big boat after that time.

Captain Sheeley received several letters yesterday offering aid. One was from Joseph E. Sainsbury of 118 Adelphi Street, Brooklyn, who promised to contribute $5 a year, and another from Frederick C. Knight of Great Neck, L. I., who promised $30 a year. Miss Anne Chase wrote from Great Island, Mass., asking for further particulars, and promised to aid in the work.

Mrs. R. W. Morrison of 34 East Twenty-second Street, who before her marriage was one of the guests of the deep sea hotel, told a TIMES reporter yesterday that she had called on Miss Belle De Costa Greene, librarian for the late J. Pierpont Morgan, and had been assured that Miss Greene would do what she could to help save the hotel.

The fifty girls now guests at the hotel joined fervently yesterday in the appeal for funds, and were greatly cheered by the news that steps were taken to save the hotel which promised to be successful. The girls had written to Miss Anne Morgan in an effort to interest her in their home, and appeals had been sent to other persons who have in former times visited the hotel and indicated that they were in sympathy with its philanthropic mission.

The fact that several of the guests at the hotel are out of work because of the war has added to the fear with which some of these young women face the future. A number of the girls said that they did not know where they would go. While on the ship the girls who have been lucky enough to keep good positions have aided their unfortunate companions, and the happy family has been kept together.

The committee of young women organized to save the ship expect that the campaign will be well under way by this evening. Every business woman is asked to aid, and the contributions received will be acknowledged in the newspapers.

WANT AMERICAN COLORS.

The Bradford Dyers Are Ready to Take All We Can Send Them.

R. K. Williams, formerly Vice Consul of the United States at Bradford, visited the local office of the Bureau of Foreign and Domestic Commerce in the Custom House yesterday. He reported that there is a very keen demand in England among textile manufacturers for American dyestuffs. In fact, the shortage is so pronounced, he said, that the Bradford Dyers' Association is ready to give a guarantee of a steady order covering a period of five or more years to any American color manufacturer who will furnish dyestuffs.

"Textile manufacturers in the Bradford, Leeds and Huddersfield districts will take large quantities of dyestuffs at any price within reason," Mr. Williams added. "They depended, of course, on Germany for their supplies, but are anxious to open relations with the American market, as they say they will never buy of Germany again. The British Government has subsidized a large concern making dyes in Manchester, but this can only supply its regular customers. The result is a virtual color famine.

"Hesitation has been evidenced by manufacturers here as to their ability to compete with foreign-made dyestuffs after the war. The offer of the Bradford Association will give them assurance of a market for their product for a long period and will enable them to reach a point where competition will be possible. Delay may mean the loss of the opportunity; for however certain manufacturers now are that they will not trade with Germany after the war, they will probably be forced to seek the market where they can fill their needs."

Relative to the cloth market in Bradford, Mr. Williams said that exports of textiles from there to the United States showed big gains immediately after the German trade was cut off by hostilities. He pointed out that, while foreign consumption of the English products had not reached so high as the total before the war, business in the Bradford district had increased because many of the textile firms, particularly in the Leeds district, were employed in filling contracts for army goods.

Mr. Williams will be at the local bureau, room 409, Custom House, today between 2 and 4 o'clock, and will be glad to meet merchants interested in filling English orders for dyestuffs. He will also discuss textile conditions in the Bradford market. He has been transferred to a post in Santo Domingo, for which he will leave tomorrow.

GIRL HUNCHBACK FIGHTS FOUR MEN

Defends Employer's Cash Bravely and is Badly Beaten.

Shrill blasts from a police whistle brought Policemen O'Connell, Graebner, and Harty of the West Forty-seventh Street Station racing to the restaurant of Tove Mapas at 561 Eleventh Avenue last night. On the sidewalk outside lay nineteen-year-old Paula Parunka, the cashier, a little hunchback. Inside the store the policemen saw Mapas struggling with four men.

The showcase where cigars were kept was broken. Tables were overturned, their marble tops smashed, and broken crockery and food was scattered over the floor. The policemen jumped into the fight with their nightsticks and presently had three prisoners, the fourth man escaping.

Then Mapas and the girl, though badly beaten and almost senseless, told how three of the men had entered the store and ordered something to eat, while the fourth had waited outside the door as though on guard. When the three had finished they walked to the cashier's desk, said the girl, and one of them tried to grab the money from the cash drawer. There was $80 in it.

Miss Parunka slammed the door shut and it locked automatically. One of the men grabbed her by the hair and hauled her from her stool. Another struck her in the face and she was dragged across the store, over the sill of the door and out onto the sidewalk, where one of the men pounded her head on the pavement, calling on her to open the cash drawer for him. She shouted until she was nearly senseless, and the man continued to beat her until cries from within called his attention.

Mapas had grabbed a club from a corner, and with this had felled one of his assailants. He was trying to fight off the other two when the first man revived and joined the fight, and it was then Mapas blew his police whistle.

The prisoners said they were Daniel J. Smith of 586 Eleventh Avenue, Michael McEnroe of 524 West Fifty-third Street, and John Morris of 505 West Forty-fourth Street. They were charged with assault, malicious mischief, disorderly conduct and intoxication.

Miss Parunka was carried to her home, 258 Tenth Avenue, badly bruised and hysterical.

EDITOR AT 83, BACK TO WORK

H. A. Reeves Consents to Use Auto, but Refuses to Wed.

Special to The New York Times.

GREENPORT, L. I., Aug. 9.—Henry A. Reeves, editor of The Republican Watchman of this place, who is more than 83 years old, has sufficiently recovered from an operation, performed in a New York hospital, to be back in his office in active work. Mr. Reeves has been in the hospital for nearly three months, and at one time his recovery was in grave doubt. He is Supervisor of his town as well as editor of one of the county's oldest weeklies.

The octogenarian has made two concessions to his physicians' demands. He has agreed to resign the Presidency of the Eastern Long Island Hospital Association and he has ordered an automobile in which to ride, as his accustomed long walks have been prohibited. Friends told him that he would be better off if he would marry, but he replied that when a bachelor had reached the age of 83 he was somewhat "set" in his ways, and it might be difficult for a young woman to put up with him.

WALTER C. KELLY INJURED.

Vaudeville Performer in Hospital After Row with Fuberton.

Special to The New York Times.

ATLANTIC CITY, N. J., Aug. 9.—Walter C. Kelly, a vaudeville performer, is in the City Hospital here with several cuts about the face and R. A. Fuberton, a salesman, of New York City is under arrest, as the result of a fight between the two men today. Their quarrel originated many months ago when both men were passengers on the Cunard liner Lusitania.

The police say there was a row on the steamship in midocean. Last night Kelly and Fuberton met on the boardwalk. There was a continuance of the quarrel, but friends separated them. The second meeting was on Pacific Avenue today. Kelly alleges that the salesman used a knife on him.

Richard Horton, a life guard saw the row and arrested Fuberton who was released in bail tonight. He has been charged with disorderly conduct.

FALLS HEIR TO $1,000,000.

Michael Whelan of Hoboken Gets Estate of Australian Brother.

Michael Whelan, a truant officer of Hoboken, who has been living at the American Hotel, on River Street, in unpretentious style, is in receipt of information from Australia that a fortune of not less than a million dollars awaits him. Whelan had a brother, Patrick, in Kalgoorlie, Australia, engaged in the brewery business and owner of considerable real estate. He died recently.

A week ago Michael received a cablegram from a firm of lawyers in Kalgoorlie stating that Patrick had made him sole heir. The estate includes two large breweries and many parcels of real estate. Ex-Mayor George Gonzales of Hoboken verified the report yesterday that the truant officer had fallen heir to the fortune of his brother. Whelan is about 35 years of age and of excellent reputation in Hoboken.

TAKES WIDOW IN TROUSERS.

Unromantic Policeman Puts End to Jersey Woman's Lark.

Policeman Bauman of the West 100th Street Station saw a young person approaching him at Broadway and Ninetieth Street at 9:30 o'clock last evening clad in a suit of latest cut, but the suit was the only thing about the figure that looked mannish, so Bauman investigated.

She was Mrs. Sarah Davidson, a young widow of 10 Maolis Avenue, Bloomfield, N. J., the young person admitted, and she had donned the garments just for a lark.

"It'll be no lark," declared Bauman, who thinks he has troubles enough without importing them from New Jersey, so he took Mrs. Davidson to the station, where she was held for arraignment in Night Court. The temporarily exclusive use of the reserve room was given to her to change into her proper garments, which she carried in a parcel under her arm.

SAMUEL REA IN HOSPITAL.

President of Pennsylvania Railroad to Undergo an Operation.

Special to The New York Times.

PHILADELPHIA, Aug. 9.—Samuel Rea, President of the Pennsylvania Railroad, who has been ill at his home in Gladwyne for several days, was taken to the University of Pennsylvania Hospital for an operation today. There was a report in the financial district that Mr. Rea's condition was serious, but this was denied at the Pennsylvania Railroad offices. There it was said that Mr. Rea would undergo only a slight operation.

All inquiries at the Rea home as to the condition of the railroad President were referred to the railroad office, where, aside from the bare admission that Mr. Rae was ill, all information was withheld.

SEABOARD AIR GAINS 416 MILES OF TRACK

Consolidates Tributaries and Adds Two Seaports to the System.

$22,000,000 IN BONDS SOLD

Syndicate of More Than 25 Banks Takes Up 6 Per Cent. Thirty-Year Issue.

The Seaboard Air Line Railway, at a special meeting of the Board of Directors in Baltimore yesterday, adopted a new financial plan which consolidated some tributaries of the road, thereby adding 416 miles of track and two seaports, Charleston, S. C., and Georgetown, S. C., to the system. The consolidated road will be known as the Seaboard Air Line Railway Company and will execute a new first and consolidated mortgage authorizing an issue of $300,000,000 bonds. The plan was worked out and proposed by S. Davies Warfield, Chairman of the Board of the Seaboard Air Line.

A syndicate of bankers headed by the Guaranty Trust Company, the National City Bank, the Chase National Bank, the Bankers Trust Company, and including twenty-five banks in as many cities in all parts of the country, has purchased the greater part of the first issue of the new bonds, amounting to about $22,000,000. They are 6 per cent., thirty-year bonds and are a first lien on the 416 miles of main-line track between Hamlet, N. C., and Savannah, Ga.

The total authorization at this time will be $25,643,000, but a part of these bonds will be exchanged for underlying bonds of other companies and an additional $2,750,000 will be kept in the treasury of the company. The proceeds of the bonds sold to the syndicate will be used to meet 1916 maturities and to build an extension of eighty-five miles from Charleston to Savannah. This new line will become a part of the consolidated system.

The road which will be consolidated with the Seaboard Air Line is the Carolina Atlantic & Western Railway. This, in turn, is a consolidation, recently effected, of the North & South Carolina Railroad, the Charleston Northern & South Carolina Railroad, and the Georgetown & Western Railroad.

"By the consolidation," said Mr. Warfield yesterday, "the Seaboard Air Line Railway Company will have a low grade line from Hamlet, N. C., to Savannah, Ga. By this new line the Seaboard will reach Georgetown, Charleston, and Savannah; it will tap a rich and fertile country highly productive in cotton and tobacco; it will admit of the Seaboard's running time in the South being shortened; the consolidation will create a line with a maximum grade of only one-half of 1 per cent., as compared with 1½ per cent.—the maximum grade of the present line to Savannah—and will permit the increase of the full train load 127½ per cent.

"There will be issued presently under the new first and consolidated mortgage $22,893,000 6 per cent. thirty-year gold bonds. A part is to be used in exchange for underlying bonds of constituent companies. The balance has been sold, the proceeds to be used for the construction of the new line from Charleston to Savannah; for the retirement of equipment trust obligations falling due during the year ended June 30, 1916; for the retirement of $6,000,000 three-year notes due March 1, 1916; for the acquisition of certain new property, and for improvements."

LATEST CUSTOMS RULINGS.

Appraisers Hold That Sample Rugs Have Commercial Value.

J. Friedenburg & Co., were sustained yesterday by the Board of General Appraisers in contentions dealing with the classification of marble mantels, benches and vases, all of which were assessed for duty under the present Tariff act at the rate of 50 per cent. ad valorem, as manufactures of marble. The board decided that some of the articles were produced by a professional sculptor without the assistance of any mechanical process, and should be admitted free of duty as "original sculptures." The balance of the importation was held dutiable at 15 per cent. ad valorem as "reproductions of sculptures."

Scheuer & Co., imported table centres from which threads have been omitted, drawn, punched or cut, while the remaining loose threads are adjusted and grouped, by means of additional threads inserted by hand, so as to form patterns or figures. Collector Malone took duty under the tariff at the rate of 60 per cent. as drawnwork. Duty at 30 per cent. as plain cotton fabrics was the claim. In overruling the claim, Judge Cooper said that the patterns formed in the goods in controversy are more elaborate than those in the tidies and bureau scarfs passed upon some time ago by the Customs Court. The General Appraiser held that that decision applies in the present protest and accordingly overruled the protest.

Schofield & Walter, were sustained in most of their claims that union towels imported under the tariff are properly dutiable at 25 per cent. ad valorem as towels of which cotton is the component material of chief value. The action of the Collector in returning the goods at 35 per cent. as flax chief value was reversed.

Wyman, Partridge & Co., Detroit, failed to substantiate their claims that so-called "sample rugs," are of no commercial value. Appraiser Sague reported that the samples appeared to be the material out of which rugs are made, varying in size from 9 by 11 inches, to 11 by 18½ inches. Although the goods were invoiced by the shippers as having a value, the importers here denied that the goods had any worth. As the testimony was regarded by the Board as inadequate, the Collector was affirmed in taking duty at 35 per cent. as manufactures of wool.

MRS. PROBST AVOIDS TRIAL.

Atlantic City Court Frees Her on Her Promise to Leave Town.

Special to The New York Times.

ATLANTIC CITY, N. J., Aug. 9.—Mrs. James Probst, wife of the former proprietor of the Hotel Broztell at 3 East Twenty-seventh Street, New York, escaped trial on charges of disorderly conduct and malicious mischief today by promising the court to leave town.

She was arrested in her apartment on the Board Walk on Sunday night on a charge of disorderly conduct, after neighbors had complained to a policeman. She was released on bail of $10, but was later re-arrested on the charge that, angered because of her arrest, she had smashed furniture in her apartment. This time heavier bail was required.

Her lawyer arranged today that the charges should be dropped upon her promise to leave Atlantic City immediately. No witnesses were called, and the cause of the original charge of disorderly conduct was not disclosed. Mr. Probst, who had been confined to his bed by illness, was removed to the railroad station and said that he refused to be identified with the case.

Canadian Ship Merger Organizes.

Special to The New York Times.

MONTREAL, Quebec, Aug. 9.—The first meeting of the Canadian Pacific Steamships, Limited, was held in Montreal today. The Directors elected G. M. Bosworth Chairman. H. Maitland Kersey was appointed Managing Director, with offices in London, England. The company will begin operation Oct. 1, taking over all ocean steamers now operated by the Canadian Pacific Railway and the Allan Line. The head office will be in Montreal.

PATIENT BITES 3 NURSES.

Miss Ruth Carter's Condition Critical from Blood Poisoning.

Special to The New York Times.

ELIZABETH, N. J., Aug. 9.—Three nurses at the St. Elizabeth Hospital are suffering from blood poisoning, and one, Miss Ruth Carter of Arlington, is in a critical condition as the result of infection that followed wounds inflicted by Mrs. Andrew Kalisch of Carteret. In a fit of insanity, Mrs. Kalisch, a patient, attacked Miss Carter, seizing the nurse by the left hand and burying her teeth deep into the flesh. Two other nurses who hurried to Miss Carter's assistance were bitten also.

Efforts to prevent the infection from spreading were successful, except in the case of Miss Carter. Hospital physicians said today that her entire system had become affected by the poisoning.

Dr. A. S. Rose said that Mrs. Kalisch for several weeks prior to her symptoms of insanity had shown an especial fondness for Miss Carter. Mrs. Kalisch has been removed to the State Hospital for the insane at Morris Plains.

RAILROAD EARNINGS.

The railroads reporting so far for the fourth week of July show these aggregate changes in gross earnings, those showing gains and those showing losses being stated separately:

Four roads	$881,955	+$117,654
Eighteen roads....	13,748,561	— 966,791
Total, 22 roads....	14,630,516	— 849,137

NEW YORK, NEW HAVEN & HARTFORD for June and 12 months—

	1915.	1914.	Increase.
Gross	$6,327,988	$5,845,368	$482,620
Net after taxes	2,882,684	1,330,275	1,552,409
Other income..	†348,839	1,886,945	2,235,784
Total income..	2,533,846	3,217,219	*683,373
Sur. after chgs.	760,717	1,566,566	*805,849
12 mos. gross..	65,379,264	67,452,592	*2,073,328
Net after tax..	18,733,335	14,656,227	4,077,108
Other income..	2,152,284	3,977,778	*1,825,494
Total income..	20,885,618	18,634,005	2,251,613
Sur. after chgs.	2,307,971	268,663	2,039,308

CENTRAL NEW ENGLAND for June and 12 months—

Gross	373,006	302,766	70,240
Sur. after tax..	110,071	†9,526	119,597
Sur. after chg..	33,405	†128,107	161,512
12 mos. gross..	4,055,046	3,764,260	290,786
Net after tax..	1,343,116	1,118,443	224,673
Sur. after chg.	409,290	230,021	179,269

NEW YORK, ONTARIO & WESTERN for June and 12 months—

Gross	714,877	827,673	*112,796
Net after tax..	185,217	275,500	*90,283
Sur. after chg..	63,186	150,888	*87,702
12 mos. gross..	8,926,946	9,251,570	*324,624
Net after tax..	2,141,440	2,102,360	39,080
Sur. after chg..	612,507	663,692	*51,185

NEW ENGLAND STEAMSHIP for June and 12 months—

Gross	489,021	438,657	50,364
Net after tax..	144,516	111,615	32,901
Sur. after chg..	71,278	140,200	*68,922
12 mos. gross..	4,496,857	4,697,211	*200,354
Net after tax..	837,781	640,149	197,632
Sur. after chg..	30,524	†77,803	108,327

HARTFORD & N. Y. TRANSPORTATION for June and 12 months—

Gross	112,837	106,924	5,913
Net after tax..	34,784	26,915	7,869
Sur. after chg..	40,402	28,610	11,792
12 mos. gross..	1,051,454	1,073,830	*22,376
Net after tax..	117,193	115,603	1,590
Sur. after chg..	88,941	85,965	2,976

CONNECTICUT CO. for June and 12 months—

Gross	685,850	738,224	*52,374
Net after tax..	224,381	324,085	*99,704
Sur. after chg..	148,964	252,399	*103,435
12 mos. gross..	7,960,821	8,085,399	*124,578
Net after tax..	2,233,938	2,318,010	*84,072
Sur. after chg..	1,323,457	1,501,072	*177,615

ILLINOIS CENTRAL for June and twelve months—

Freight rev...	$3,406,873	$3,724,293	*$317,420
Passenger rev..	1,081,406	1,122,586	*41,180
Total op. rev..	4,881,398	5,281,493	*400,094
Maint. of way and st......	944,299	746,064	198,235
Mt. of equip..	1,384,526	1,222,282	162,243
Transp. exp..	1,578,044	1,844,300	*266,255
Total op. exp..	4,144,896	4,087,464	57,431
Taxes	252,238	331,247	*79,008
Op. income....	480,549	862,781	*382,231
July 1 to June 30:			
Freight rev...	44,446,221	47,343,279	*2,897,057
Passenger rev.	12,851,677	13,963,741	*1,112,064
Total op. revs.	62,111,552	66,373,502	*4,261,950
Maint. of way and st...	8,866,250	9,208,986	*342,736
Mt. of equip...	13,962,959	14,552,033	*589,273
Trans. exp....	22,314,115	24,150,039	*1,835,924
Total op. exp.	47,975,196	51,292,780	*3,317,584
Taxes	3,233,838	3,341,247	*107,408
Oper. income..	10,878,472	11,739,474	*861,001

*Decrease. †Deficit.

NORFOLK & WESTERN for June and twelve months—

	1915.	1914.	1913.
Gross	$4,330,286	$3,744,204	$3,742,889
Net	1,726,966	1,274,809	1,199,206
Other inc.....	196,439	281,306	186,144
Total income..	1,755,465	1,416,115	1,385,350
Sur. aft. chgs.	1,364,972	1,019,699	933,294
12 mos. gross.	42,987,044	44,650,310	43,739,921
Net	15,155,228	14,514,903	15,174,108
Other income..	1,874,094	1,949,150	1,495,970
Total income..	15,151,322	14,844,053	16,670,078
Sur. aft. chgs.	10,410,860	10,279,918	11,198,641

CHESAPEAKE & OHIO for June and twelve months—

Gross	3,636,151	3,227,083	3,497,479
Net	1,194,564	957,176	1,064,353
Total income..	1,156,124	1,102,060	......
Net income....	370,624	363,608	......
12 mos. gr....	39,464,037	37,459,864	35,085,278
Net	11,907,623	11,045,965	10,633,718
Total income..	12,111,075	12,237,398	......
Net income....	2,663,537	2,971,816	......

NORTHERN PACIFIC for June and twelve months—

Gross	5,335,773	5,810,185	6,024,222
Net aft. tax..	2,104,063	2,306,479	1,942,611
12 mos. gr....	63,171,653	70,449,575	72,676,138
Net aft. tax..	21,550,081	22,333,457	24,312,652

BOSTON, REVERE BEACH & LYNN for quarter ended June 30—

Gross	245,557	328,889	*83,332
Net	29,571	29,174	401

ADAMS EXPRESS for April and ten months—

	1915.	1914.	Increase.
Total re. fr. op.	2,980,181	2,662,858	317,322
Exp. priv.....	1,378,349	1,391,869	*13,520
Total op. rev..	1,646,605	1,302,703	343,902
Total op. exp..	1,448,925	1,352,335	96,590
Net op. rev..	197,679	†49,631	247,311
Taxes	16,300	18,260	*1,959
Oper. income..	180,979	†67,891	248,851
Ten months:			
To r. fr. op...	28,351,210	27,874,524	476,685
Exp. priv.....	14,207,366	14,639,216	*431,850
Total op. rev..	14,556,680	13,538,122	1,018,558
Total op. exp..	15,095,392	14,004,380	1,091,012
Net op. def...	538,721	466,258	92,453
Uncollect. rev.	4,870	......	4,870
Taxes	168,789	169,399	*609
Oper. deficit..	712,372	635,657	76,714
Mileage:			
Steam roads..	37,869	33,724	4,145
Other lines...	7,008	4,891	2,117

*Decrease. †Deficit.

AMERICAN EXPRESS for April and ten months—

April:	1915.	1914.	Increase.
T'l rcts. f'm op.	$4,093,788	$3,473,040	$620,747
Express priv..	2,045,960	1,757,461	288,498
Total tran. rev.	2,047,828	1,715,578	332,249
Non-trans. rev.	217,945	176,656	41,289
Total op. revs.	2,265,773	1,892,235	373,538
Total op. exp..	1,966,906	1,862,847	104,058
Net op. revs...	298,867	29,387	269,480
Taxes	31,646	34,454	*2,807
Operating inc.	266,772	5,115	271,888
Ten months:			
T'l rcts. f'm op.	38,198,826	34,591,037	3,607,789
Express priv..	19,178,252	17,358,875	1,819,376
Total tr. rev..	19,020,574	17,232,161	1,788,412
Non-trans. rev.	1,844,674	1,811,578	33,095
Total oper. rev.	20,865,248	19,043,739	1,821,508
Total op. exp..	20,500,459	19,343,422	1,157,037
Net op. revs..	364,788	299,683	664,471
Taxes	329,061	313,282	15,778
Operating inc..	33,525	613,173	646,698
M'ge st'm rds.	70,159	57,782	12,377
M'ge oth. lines	2,456	3,066	*610

*Decrease. †Deficit.

DISTILLERS SECURITIES CORPORATION for June and twelve months—

	1915.	1914.	1913.
Gross profit...	3,143,843	3,032,209	3,046,165
Int. on l.,t.,&c.	625,573	1,113,851	1,275,681
Balance	2,518,270	1,918,357	1,770,484
Add imp., &c..	294,476	423,591	617,821
Net earnings..	2,223,794	1,494,766	1,152,663
Bond interest..	792,902	792,902	793,096
Net profit	*1,430,892	701,864	359,567
Dividends	......	......	353,169
Surplus	1,430,892	701,864	6,398

*Equal to 4.64 per cent. earned on $30,843,481 capital stock, compared with 2.27 per cent. previous year.

The general balance sheet of the corporation, as of June 30, 1915, compares as follows:

ASSETS.

Property and plant acc....	43,629,317	44,189,799	44,187,852
Cash	331,334	655,829	1,785,218
Sk. & ins. fd..	131,006	164,343	85,779
Accounts and bills receiv...	5,032,828	4,926,615	6,196,582
Mdse., mat'l & supplies	5,613,261	6,430,902	9,705,636
Sec. owned ..	1,553,956	4,222,532	4,220,307
Total	56,291,704	60,590,020	66,181,368

LIABILITIES.

Capital stock..	30,843,480	30,818,281	30,815,281
Bonded debt...	15,658,236	15,633,236	15,635,711
Capital stock constit. cos..	3,192,152	3,779,152	3,810,408
Unpaid divs...	7,885	10,693	9,049
Cur't liabil....	779,629	5,922,309	11,729,081
Reserve acc...	162,021	185,789	275,816
Surplus	5,648,300	4,240,558	3,906,678
Total	56,291,704	60,590,020	66,181,368

TOBACCO STOCKS.

Closing quotations of stocks not quoted elsewhere were:

	Yesterday. Bid.	Yesterday. Asked.	Saturday. Bid.	Saturday. Asked.
American Cigar......	104	108	104	108
American Cigar pf...	97	99	97	99
Am. Mach. & F'dry..	80	90	80	90
Conley Foil.........	320	350	320	350
Johnson T. F. & M..	130	140	130	140
J. S. Young	165	175	165	175
J. S. Young pf......	107	110	107	110
MacAndrews & F....	160	170	160	170
MacAndrews & F. pf.	99½	100½	99½	100½
Porto Rico-Am. Tob..	185	195	185	195
R. H. Reynolds Tob..	345	355	345	355
R. H. Reyn. Tob. pf..	119	121	119	121

COMMODITIES MARKETS.

WHEAT.

The wheat market advanced ⅝c. to ½c. early in the day on scattered buying, prompted by a show of strength abroad, where the trade is apparently somewhat anxious regarding supplies in the immediate future, and on rains in portions of the Southwest. Toward the close there was more or less covering for over the Government report, and prices experienced a partial rally, closing with net losses of ½c. to ⅝c. The visible supply in the United States increased 794,000 bushels, compared with an increase of 4,580,000 last year. In the local cash market No. 2 red Winter wheat was quoted at $1.21, cost, insurance and freight, New York spot; No. 2 hard at $1.26½, cost, insurance and freight, New York to arrive; No. 1 Northern Duluth and No. 1 Northern Manitoba, $1.11½, cost, insurance and freight, Buffalo.

NEW YORK PRICES.

	High.	Low.	Close.	Prev. Close.	Last Year.
September	..	..	1.16	1.16½	1.01⅞

CHICAGO PRICES.

September ...	1.07⅛	1.06¼	1.06⅞	1.07⅝	1.02⅝
December	1.08½	1.06½	1.07⅝	1.08	1.10
May	1.13⅛	1.11½	1.12¼	1.12⅞	..

CORN.

Prices in the corn market were easier, closing with net losses of ⅜c to ¾c. Weather conditions were more favorable for the growing crop, and offerings of old corn from the country showed a material increase. The visible supply increased 323,000 bushels, compared with a decrease of 491,000 bushels last year. In the local cash market No. 2 yellow corn was quoted at 89c, lake and rail, Aug. 20 shipment.

CHICAGO PRICES.

	High.	Low.	Close.	Prev. Close.	Last Year.
September	74¾	73⅞	74¼	74⅞	69⅞
December	63⅞	63⅜	63⅝	64	71¾
May	66¼	65½	65⅜	66½	..

OATS.

Offerings in new oats from the country were larger, as a result of more active harvesting operations, and prices were lower, closing with net losses of ⅜c@1¼c. The visible supply decreased 313,000 bushels, compared with an increase of 3,628,000 bushels last year. The farm reserves were 55,607,000 bushels, compared with 62,467,000 bushels last year. The local cash market was weak; standard quoted at 66½c; No. 2 white, 67c; No. 3 white, 66½c; No. 4 white, 65½c; fancy clipped white, 69@74c; ordinary clipped white, 65@69c, all elevator.

CHICAGO PRICES.

	High.	Low.	Close.	Prev. Close.	Last Year.
September	39¾	38⅝	38⅞	40⅛	44⅛
December	40	39¼	39½	40⅝	47⅛
May	43	42½	42⅝	43⅝	..

PROVISIONS.

The market for hog products was only moderately active, but after moving within a narrow range during the first part of the day prices hardened on a little more aggressive buying influenced by a growing belief that prices were low enough, notwithstanding the very large supplies. Receipts of hogs at Chicago were 25,000, estimated for Tuesday 13,000; Kansas City received 5,000 and Omaha 6,000.

CHICAGO PRICES.

	High.	Low.	Close.	Prev. Close.	Last Year.
Lard—					
Sept.	8.17	8.07	8.15	8.12	10.10
Oct.	8.22	8.15	8.22	8.20	10.25
Ribs—					
Sept.	9.22	9.12	9.20	9.10	12.62
Oct.	9.22	9.10	9.15	9.10	12.45
Pork—					
Sept.	13.97	13.65	13.90	13.72	22.20
Oct.	14.00	13.80	14.00	13.87	..

COTTONSEED OIL.

The market for cottonseed oil was steady early, but during the day developed weakness under increased selling pressure and final prices were 9@11 points net lower.

Range of prices:

	High.	Low.	Close.	Prev. Close.
Spot	....	....	5.85@6.00	5.95
August	....	....	5.86@6.05	5.95
September	5.80	5.79	5.80@5.85	5.91
October	....	....	5.83@5.86	5.94
November	....	....	5.82@5.87	5.92
December	....	....	5.84@5.88	5.94
January	5.99	5.92	5.93@5.96	6.02
February	....	....	5.97@6.04	6.09
March	6.14	6.14	6.07@6.12	6.17

COFFEE.

The coffee market was steady at the outset, with prices 2 points higher owing to an advance of 1/32d in Rio exchange on London. Final prices were 9 to 13 points net lower. Total sales for the day were 34,500 bags.

Range of prices:

	High.	Low.	Close.	Prev. Close.
August	..	..	6.49@6.50	6.62
September....	6.57	6.50	6.49@6.50	6.62
October	..	..	6.50@6.51	6.61
November	..	..	6.51@6.52	6.61
December.....	6.62	6.52	6.52@6.53	6.61
January	..	..	6.55@6.57	6.65
February	..	..	6.59@6.61	6.69
March	6.76	6.65	6.64@6.65	6.73
April	..	..	6.69@6.70	6.78
May	6.86	6.74	6.74@6.75	6.83
June	..	..	6.79@6.80	6.88
July	..	..	6.84@6.85	6.93

SUGAR.

Following the strength shown in raw sugar futures opened steadily, generally 1 to 8 points higher, with first sales 1,000 tons. Trade buying continued throughout the day, the close being 6 to 10 points net higher, with sales for the day 7,750 tons. Range of prices:

	High.	Low.	Close.	Prev. Close.
August	..	..	3.65@3.67	3.56
September	3.68	3.62	3.68@3.69	3.58
October	3.70	3.68	3.70@3.71	3.60
November	..	..	3.64@3.65	3.54
December	3.46	3.42	3.46@3.47	3.38
January	3.23	3.23	3.21@3.24	3.15
February	..	..	3.21@3.24	3.15
March	..	..	3.23@3.25	3.16
April	..	..	3.23@3.25	3.16
May	..	..	3.24@3.26	3.17
June	..	..	3.25@3.27	3.18
July	..	..	3.29@3.31	3.22

BUTTER AND EGG MARKET.

BUTTER.—Receipts yesterday, 8,301 packages. Market opened generally steady. Home demand is rather quiet, but a little more export inquiry for both high and low grade creamery. Asking prices are well sustained on all grades. Renovated in light supply and quotations nominal. Ladles and packing stock unchanged. Creamery, extras, (92 score,) 26c; higher scoring, 26¼@27c; firsts, 24@25½c; seconds, 22½@23½c; thirds, 21½@22c; State dairy, finest, 25c; good to prime, 23½@24½c; common to fair, 20@23c; renovated, extras, 23@23½c; firsts, 22@22½c; lower grades, 20@21c; imitation creamery, firsts, 22@22½c; ladles, current make, firsts, 20½@21c; seconds, 19½c; lower grades, 18@19c; packing stock, June make, fine, 20c; current make, No. 2, 18½@19c; lower grades, 16@18c.

EGGS.—Receipts yesterday, 13,373 cases. A little better trade lately experienced is giving the market a firmer undertone. Trade yesterday was moderate and of a selective character, but some lots of good to fine qualities are held for little better prices than recently quoted, with some business reported at a slight improvement. Outside quotations, however, are extreme for Western goods in the various grades. Near-by eggs of fancy quality in light supply and firm. Fresh gathered, extras, per dozen, 23½@25c; extra firsts, 21@23c; firsts, 19@20½c; seconds, 16¼@18½c; thirds and poorer, 10@16c; dirties, No. 1, 14½@15c; No. 2 and poorer 10@14c; checks, choice, dry, 13½@14c; fair to good, 12@13c; culls and inferior, 8@12c; State, Pennsylvania, and near by, hennery whites, fine to fancy, 31@32c; ordinary to good, 25@30c; gathered whites, as to size and quality, 22@30c; Western, gathered whites, 22@25c; State, Pennsylvania, and near by, hennery browns, 25@28c; gathered brown and mixed colors, 18@24c; duck eggs, State and near by, Indian Runner, 24@26c.

BUSINESS TROUBLES.

In Town.

ELIAS J. SHASHON.—A petition in bankruptcy has been filed against Elias J. Shashon, dealer in Oriental goods in the Pennsylvania Terminal, Thirty-second Street and Seventh Avenue, by Siff & Cohen, $65; Manassa Levy, $173; James J. Hardie, $175, and David Setty, $156.

WILLIAM H. WELLMAN.—A petition in bankruptcy has been filed against William H. Wellman, a promoter at 3 East Twenty-seventh Street, by D. B. Pershall & Son, $247; M. B. Brown Printing and Binding Company, $210, and Richard K. Fox, $123.

ALFRED PODULKA of 511 East 148th Street has filed a petition in bankruptcy, with liabilities of $771 and no assets.

HARRY EIDLINGER, a salesman, of 852 Whitlock Avenue, has filed a petition in bankruptcy, with liabilities of $1,635 and no assets.

ISIDORE BOOTH, a petition in bankruptcy has been filed against Isidore Booth, stationery dealer, at 1,729 First Avenue, by L. Gottlieb & Sons, $312; M. & H. Stationery Company, $310, and the United States Playing Card Company of New York, $46.

F. A. MILLS, INC., music publishers, at 171 West Forty-eighth Street, has filed schedules in bankruptcy, with liabilities of $62,293 and assets of $1,724.

BREMNER TALKING MACHINE COMPANY, at 187 Broadway, has filed schedules in bankruptcy, with liabilities of $16,135 and assets of $8,709.

NEW YORK STATE CONSTRUCTION COMPANY has filed schedules in bankruptcy, with liabilities of $89,476 and assets of $23,796.

Judge Hart has appointed John L. Lyttle receiver for Charles A. Nanz, 9 Church Street.

E. I. WEIL & SON, manufacturer of women's neckwear at 85 Fifth Avenue, have assigned to David W. Kahn.

Out of Town.

Special to The New York Times.

BOSTON, Mass., Aug. 9.—Francis G. Fontneau, jeweler, Attleboro, voluntary petition; liabilities $35,086, of which $86 is unsecured, and $35,000 is for indorsed notes, which are held by the following: First National Bank, Attleboro, $10,000; Attleboro Trust Co., $10,000, and the Taunton National Bank, $15,000, all of which were made by the Fontneau and Cook Company, Attleboro. The assets are estimated at $109.

JUDGMENTS.

The following judgments were filed yesterday; the first name is that of the debtor:

In New York County.

American Overhead Electrified Irrigation Co.—Lutz, Sheinkman, Inc.......	$543.65
Benson, Alfred—Realty Purchasing & Mortgage Corp..............	142.95
Bernstein, Harry, Times Waist Co., Inc., and Gerson Green—M. Gerwitz.......	113.75
Benkard, Edith—De Wolff, Wachner & Co.	212.77
Same—Lieberman & Siegel...........	381.22
Burdakin, Walter E.—Aeolian So........	475.60
Daly, Thomas M., and Joseph Billingheimer—South Ferry Realty Co......	171.48
Dabo, Scott, and Charles D. Helm—Trow Directory, Printing & Bookbinding Co.	493.08
Duhaya Silk Co., Inc.—M. Strauss....	228.15
Ellard, Robert A.—F. W. De Voe & C. T. Raynolds Co............	131.01
F. Wesel Mfg. Co.—Fuchs & Lang Mfg. Co.	1,673.29
Franco American Rubber Cloth Co., Inc., Kiva Schor, and Zole Juanida—Doull Miller Co.	1,235.07
Gerahty, Elwood—Miller Rubber Co....	152.84
Hammerslough, Walter—H. Schiller	132.37
Hazlett, Wm. C.—J. F. Siegel........	1,214.14
Hammerslough, Walter—Foremen Bros. Banking Co.	642.53
Juanida, Zole—Doull Miller Co.	1,225.00
Same—Same	807.42
Kaufman, Louis and Anna—Century Bank of the City of N. Y...........	226.41
Long, Chas. T.—L. L. Long, costs......	127.15
Lottimer, Searle Barclay—H. M. Peers.	531.41
Lazarus, Aron—A. S. Levy........	161.91
Leiser, Jay, Robert R. Lawson, and Robert R. Lawson Co.—People's Bank of Brooklyn, N. Y............	399.76
Miller, Art S., or A. Stanley Miller—S. Karpen	400.91
Mohlman, George A.—Ufland Millinery Co.	321.91
Mitchell, Patrick J.—J. Starobin......	115.81
Ostergren, Eva—Sheffield Farms-Slawson-Decker Co.	104.81
O'Brien, John W.—M. Glaser........	187.29
Pork Products Co., Inc., and Frederick P. Castator—Corn Exchange Bank....	519.41
Ridder, Herman—Hudson Trust Co.....	728.11
Rosenthal, Max—M. Schneider........	102.40
Renchan, Wm. F.—G. Basch et al......	278.15
Rowan, Wm. A.—R. Stuart..........	11,081.30
Southwestern Surety Ins. Co.—K. P. Robinson	1,027.60
Stoddard, Mabel Cloe—H. J. Bosch.....	292.85
Saunders, George Richard—Sandringham Hotel Co.	120.41
Suprenant, Albert Ulrich—Weber & Heilbroner	253.91
Upper, Kittie—Stern Bros...........	364.66
Towner, Wm. T.—Reed & Barton......	131.91
Wise, Frank M.—Brooks Bros.........	187.46

In Bronx County.

Eisenberg, Morris—Breakstone Bros., Bronx Branch, Inc............	$625.57
Giglio, Grazia—A. Abrahams et al.......	97.71
Klinger, Louis—Relling & Schoen, Inc..	395.56
Stern, Louis, and Sigmund Wassermann—M. B. Baer...........	3,038.42

SATISFIED JUDGMENTS.

The first name is that of the debtor, the second that of the creditor, and date that when judgment was filed:

In New York County.

National Surety Co.—G. Bolderberg, Aug. 3, 1915	$638.63
Same—J. Kasimiernitis, Aug. 3, 1915..	115.42
Same—S. Balbatum, Aug. 3, 1915......	615.55
Same—B. Czerep, Aug. 3, 1915........	102.59
Same—L. Rimkus, Aug. 3, 1915........	212.53
Same—L. & M. Antanawiczius, Aug. 3, 1915	116.16
Same—A. Wielis, Aug. 3, 1915........	461.66
Same—J. Dynia, Aug. 3, 1915.........	418.58
Same—V. Bagdanowiz, Aug. 3, 1915..	102.59
Same—A. Ignatowick, Aug. 3, 1915.....	400.86
Same—J. Janiak, Aug. 3, 1915........	256.48
Same—J. Semenink, Aug. 3, 1915......	220.57
Same—S. Jasmont, Aug. 3, 1915......	283.35
Same—T. Drankezas, Aug. 3, 1915....	179.54
Same—B. Puzel, Aug. 3, 1915........	153.89
Same—J. Gleczewicz, Aug. 3, 1915....	142.19
Same—K. Andrulis, Aug. 3, 1915......	436.02
Same—C. Kuhn, Aug. 3, 1915........	141.06
Same—P. Kucka, Aug. 3, 1915........	144.63
Same—M. Pakalnizukaite, Aug. 3, 1915.	188.53
Same—A. Kairis, Aug. 3, 1915........	625.81
Same—A. Pakinas, Aug. 3, 1915......	271.87
Same—J. Szimulis, Aug. 3, 1915......	154.64
Same—I. Rosenberg, Aug. 3, 1915....	223.78
Same—M. Rzewnicki, Aug. 3, 1915....	173.81
Same—K. Saspanckas, Aug. 3, 1915....	612.99
Same—C. Wronika, Aug. 3, 1915......	123.33
Same—J. Walczak, Aug. 3, 1915......	205.65
Same—M. Tenkute, Aug. 3, 1915......	125.66
Same—K. Lauraitis, Aug. 3, 1915.....	666.85
Same—B. Cderzynski, Aug. 3, 1915....	483.93
Same—Rucek, Aug. 3, 1915...........	218.00
Same—K. Wittkus, Aug. 3, 1915......	154.66
Same—K. Sliwowski, Aug. 3, 1915....	184.67
Same—F. Bernhardt, Aug. 3, 1915....	5,129.60
Bernstein, Louis, and Morris Kupsenel, July 2, 1915...........	465.15
Kruckrihm, Anna—J. M. McCunn, June 1, 1915	164.10
Lissauer, Nathan—Olin J. Stephens, Inc., March 30, 1915	172.82
Matheson, Charles W.—W. G. Pietsch, July 18, 1915...........	321.65

RESORTS.

NEW YORK.

The Most Attractive Country Hotel Adjacent to New York City

Garden City Hotel

GARDEN CITY, LONG ISLAND

One of the most exclusive country hotels in America. A combination of country life and metropolitan hotel luxury seldom found. Conducted on the American plan. There is also for the convenience of motorists

A Handsome a la Carte Restaurant

20 miles from N. Y. Frequent electric service Penna. Station. J. J. LANNIN CO., Props.

Gedney Farm Hotel

400 Acres of Chateau, Cottages and Country Club.

PLAY "the Royal and Ancient Game" on magnificent links that stretch undulatingly as far as your eye can sweep. OPEN ALL YEAR. Private Motor-Bus Service without charge. Table d'hote or a la carte. Under same management as the Allenhurst Club, Allenhurst, N. J., which is now open. Gedney Farm Hotel, White Plains, N. Y. Edward H. Crandall.

THE REAL COUNTRY

THE MOUNTAIN HOUSE

VALHALLA, WESTCHESTER CO., N. Y. 10th season; 45 min. to 42d St. on Harlem R. R.; 70 acres; park and lawns; 500 ft. elevation; 10 min. from station; capacity 200; own dairy; vegetable garden; music, dancing, tennis; rates $9 up; outside sleeping porches; garage; furnished cottages; booklet.

FINEST LOCATION IN ORANGE COUNTY.

HILLCREST HALL

HIGHLAND MILLS, N. Y.

HOTEL, COTTAGES, AND BUNGALOWS. Altitude 1,200 feet; 49 miles from city; seven lakes near by; hotel rooms, single, en suite, with bath; cottages, housekeeping, or hotel service, season or month; music, dancing, picturesque nine-hole golf course, 2,700 yards, tennis, boating, fishing, automobile service; long-distance phone. Booklet. Harry A. Goff.

SEA VIEW HOUSE

SAG HARBOR, L. I.

The 17th successful season. All modern improvements and homelike. Table bountifully supplied from our own farm. Catering to automobile parties a specialty. Reached by the Long Island Railroad or the N. Y. & New London boat. J. K. MORRIS, Sag Harbor, L. I.

Hotel Ferncliff

Greenwood Lake.

Booklet. All Amusements. Orchestra.

LONG ISLAND RESORT BOOK FREE at city offices, or send 10c. to G. P. A., L. I. R. R., Penn. Station, N. Y.

Ulster & Delaware R. R. Send for Summer Resort Book, &c.

STAMFORD-IN-THE-CATSKILLS. Folder & Infor. at 1180 B'way, N. Y. F. H. Duffy, Rep.

The Catskill Mts. Booklet Free. Address Travel Bureau, Grand Central Terminal, N. Y.

RESORTS.

NEW JERSEY.

Why Not Commute from Netherwood?

HOTEL NETHERWOOD
Plainfield, New Jersey

Open all year; 250 rooms; connected with bath; telephone in each room; tennis and squash courts, woodlands, gardens, nightly dances in Gothic Ballroom; grill, dining hall and private dining rooms. Automobile parties receive special attention. Great promenade veranda overlooking beautiful country. 50 trains daily to and from New York; commutation, $7.60. American plan, $15.00 up; $2.50 a day.

LOUIS NADEL, Mgr.
'Phone, Plainfield 2600.

The New Monmouth

Spring Lake Beach, N. J.

An Unexcelled Hotel on the Ocean Front With Every Attraction for the Summer Visitor.

Daily Concerts and Dances.

Palm and Tea Room Overlooking the Ocean

Private Tennis Courts.

Golf, Motoring, Fishing, Riding

Edwin S. Tyng, Booking Representative. Frank F. Shute, Manager.

Spend the Summer or Week End at

NEW HOTEL BRESLIN

On Lake Hopatcong, P. O. Mt. Arlington, N. J. Open until Sept. 15th. Elevation 1,400 ft. No malaria or mosquitos. One hour from New York via D., L. & W. enables you to commute at $12 a month. 300 rooms with hot and cold running water; 100 bath suites. Boating, canoeing, bathing, fishing, tennis, saddle horses. Orchestra, dances, cafe, grill. Booklet, auto maps. Special late Summer rates. 'Phone 1-Hopatcong. G. FRANK COPE.

Hotel Montclair

MONTCLAIR, N. J.

MOST DELIGHTFULLY SITUATED RESORT IN NEW YORK'S SUBURBS.

Pure, Invigorating Air. No Mosquitoes. Exclusive Clientele. Golf. Splendid Orchestra. Dancing. English Grill. Private Motor Bus Meets Lackawanna Trains.

FREDERICK C. HALL COMPANY.

The Jackson Health Resort

Dansville, New York.

Dr. James H. Jackson, President.
Dr. Walter E. Gregory, Vice President.
Newton B. Gorham, Secretary.
Write for literature.

PUDDING STONE INN

BOONTON, N. J.

Hotel Park View, Asbury Park, N. J. 5th Ave. Cap. 300. Lloyd Evans, Mgr.

Mansfield Studios, 33 West 44th.—All dances taught, absolute privacy; Summer prices.

NEW JERSEY—Atlantic City.

ROYAL PALACE HOTEL AND COTTAGES, on the Beach, ATLANTIC CITY, N.J.

"A RESORT IN ITSELF"

SWIMMING POOL·TENNIS·SURF-BATHING

"ARBOR DANSANT"

FINEST CAFE AND DANCE FLOOR IN RESORT.

S. HANSTEIN, Propr.

HOTEL DENNIS

Thoroughly Modern. A recognized standard of excellence. Capacity 600.

WALTER J. BUZBY.

THE LEADING RESORT HOTEL OF THE WORLD

Marlborough-Blenheim

ATLANTIC CITY, N. J.

OWNERSHIP MANAGEMENT

JOSIAH WHITE & SONS COMPANY

ALAMAC HOTEL

Ocean front, heart of Atlantic City; Fireproof; open always. American and European Plans. Hot and cold sea water baths. Capacity 400. "Latz-keller"; grill, orchestra; dancing, garage. MACK LATZ & CO.

TRAYMORE

LARGEST FIREPROOF RESORT HOTEL

A Bold Original Creation

with the Local Color of Atlantic City

Belvedere Restaurant Traymore

SUBMARINE GRILL

Hotel RUDOLF

On the ocean front. Sea and fresh water baths; running water in rooms. Orchestra.
JOEL HILLMAN, Pres. A. S. RUKEYSER, Mgr.

THE WILTSHIRE Virginia Av. and Beach OCEAN VIEW.

Capacity 350; private baths, running water in rooms; elevator, fine porches, &c.; music. Special—$15 up weekly; $3 up daily; open all year; booklet; auto at trains. SAMUEL ELLIS.

THE LORAINE St. Charles Place and beach. Fresh and sea water baths; running water in rooms; elevator; superior table. Coach at trains. A. E. WAGNER, Propr. W. R. LAYTON, Mgr.

ATLANTIC CITY, N. J.
America's Famous All-Year Resort.

CHALFONTE, Atlantic City, New Jersey. THE LEEDS COMPANY.

NEW ENGLAND.

FENWICK HALL

FENWICK-ON-THE-SOUND, SAYBROOK, CONN.

Directly on Long Island Sound at mouth of Connecticut River. Golf, tennis, bathing, boating. Ballroom; six-piece orchestra. Rooms en suite, with or without private bath. Rates $12.50 and upward per week. American plan. Booklet. Yale student waiters.

H. A. CHAPMAN, Prop.

Hotel Aspinwall

Lenox, Mass.

Three golf courses, saddle horses, tennis, dancing, motoring, fine drives, etc. Accommodates 500. Write for circular. W. W. BROWN. Also GRANLIDEN HOTEL, Lake Sunapee, N. H.

THE EDGEWOOD, Greenwich, Conn. Golf. Tennis. Club House. Now open.

"The New Mt. Kineo House"—for booklets write 171 Broadway, New York.

SUMMER CAMPS.

Summer Camp Site.—Located near Portland, Me., on lake, railroad near by; good beach; will sell, rent, or go in on shares. X 335 Times Annex.

CALIFORNIA

HOTEL TURPIN

"IN THE HEART OF THE CITY"

17 POWELL ST. AT MARKET SAN FRANCISCO

EVERY CONVENIENCE AND COMFORT

EUROPEAN PLAN, $1.50 AND UPWARD

FREE Auto Bus Meets Trains and Steamers

PENNSYLVANIA.

MOUNT PLEASANT HOUSE

Mount Pocono, Penna.

Catering to a clientele who appreciate the best. Private baths. Free garage. Open all year. Literature on request.

W. C. & H. M. LEECH.

NEW SPRUCE CABIN INN. Rooms en suite with bath. Elec. lights, steam heat, 'phone in rooms. Dancing, saddle horses, golf, tennis, bowling. Garage. Bklt. Lack. R. R. to Cresco Sta., Pa. W. J. & M. D. Price, Canadensis, Pa.

BUCKWOOD INN, Shawnee-on-Delaware, Pa. Home of Shawnee Country Club Golf Course.

MISCELLANEOUS.

To Western North Carolina Land of the Sky and California. Southern Railway, 264 5th Av.

LACKAWANNA RAILROAD. Resort Tourist Bureau, 1183 Broadway, New York.

AUCTION SALES.

MERCHANDISE.

Dissolution Sale.

Charles Shongood, Auctioneer,

Will Sell on

Thursday, August 12th, 1915,

AT 10:30 A. M.,

At 539 BROADWAY, Borough of Manhattan, THE VALUABLE STOCK OF THE

KERMAN RENOVATING COMPANY, Ltd.

3 Victoria Ave., Bishopsgate, E. C., London, Consisting of

224 SELECT

ORIENTAL RUGS AND CARPETS

In All Sizes and Weaves.

ABOVE STOCK WILL BE SOLD WITHOUT RESERVE.

Exhibition Tom'w, Wednesday, Aug. 11, '15

$40,000 Stock Beautiful and Highest Quality BLUE WHITE MOUNTED

Diamonds

100 Karat Extra Quality.

Loose Diamonds

2, 1½, 1 and ½ Karat Stones.

GOLD JEWELRY,

Gold Watches and Silverware

Gold-Filled Jewelry, Cut Glass, Etc.

Stock of East Side Maiden Lane Jewelry Co. One of the most reputable jewelry dealers on the east side. Entire stock will be sold without reserve.

Van Praag & Co., Auctioneers,

Sell Thursday & Friday, Aug. 12 & 13, '15, Commencing at 10:30 A. M. Each Day.

500 Platinum and Gold Mountings,

GOLD WATCHES

With Waltham and Elgin movements. We call special attention of diamond dealers and retail jewelers to this sale, as the diamonds and jewelry displayed is in up-to-date designs and best qualities. Will be sold to the highest bidder.

I. SINGER, Auctioneer, Sells

TODAY, TUESDAY, AUG. 10,

at 10:30 A. M., at Premises,

40 East 20th St., near 4th Ave., New York, Entire Stock, Fixtures and Plant of the

Broadway Knitting Mills

Consisting of 1,500 Dozen

WOOL AND WORSTED

SWEATERS

500 doz. Infants' Sacques, Vests, Tights, Bathing Suits, etc.; 5,000 lbs. Wool and Cotton Yarn.

KNITTING MACHINERY, ELEGANT FIXTURES,

7-ft. Marvin Safe with 2 burglar-proof Chests.

100 ft. Oak Office Partition, 20 Desks and Tables, Smith Premier Typewriter, Rugs, Trunks, Valises, Tools, etc. Descriptive catalogues at sale. Auctioneer's Office, 582 Broadway, Brooklyn. Tel. 4241 Williamsburg.

DAVID W. BIOW CO.,

520-522 BROADWAY.

Tel. 6680-6681 Spring. Near Spring St.

Today, Tuesday, Aug. 10, 10:30 A. M.,

Special Peremptory Auction Sale

1,200 Trade Lots

DRY GOODS

LACES, EMBROIDERIES, COTTON AND DRESS GOODS, Ladies', Misses' and Children's

Summer and Winter

Wearing Apparel

THE ENTIRE STOCK OF IMPORTED EMBROIDERIES,

LACES TRIMMINGS ALLOVERS

Of a Prominent Concern.

Also Ribbons, Cambrics, Lingeries, Etc.

INVENTORIED AT OVER $7,500.00

Consisting of the most desirable lines of Edgings, Insertions, Medallions, of the latest designs; also a stock of French and German Val., of which the greatest portion consists of Edgings. Also a stock of

HOUSE DRESSES, SKIRTS, Etc.

D. HARTMANN, Auctioneer,

Will Sell Tom'w, Wednesday, Aug. 11, '15, Commencing at 10:30 A. M., at Salesroom, 15-17 Mercer St., Near Canal St., N. Y.

☞NOTICE—This entire offering is of the most staple character, adaptable for the best retail, manufacturing and jobbing trade, and will be put up in suitable lots and sold strictly without reserve. For further information you may phone Spring 4299.

VAN PRAAG & CO., Auctrs.,

Sell TO-DAY, Tuesday,

10:30 A. M., on Premises, 240 B'way, N.Y.C., $20,000 Very High-Grade Stock Hand-Tailored

CLOTHING

Elaborate Fixtures,

Formerly of Bell & Co., Retiring. 1,000 Men's Suits, all hand tailored, made by A. B. Kirschbaum, M. & W. Naumberg, Hamberger Bros., and other prominent makers, in the latest style cloths. 100 Full Dress and Tuxedo Suits, silk lined, best make. 300 Balmacaan Top Coats, silk faced and silk lined. 800 Men's Overcoats, all latest styles, made by Kirschbaum and other leading concerns. 400 Boys' Suits in worsteds and serges. Fixtures comprise silent salesman cases, marble bases, triplicate mirrors, wall mirrors, clothing racks tables and forms, window fixtures, stands, dividers, tailor's outfit, etc.

☞Special Important Trade Sale

$100,000 Bankrupt Stock

of Searle Mfg. Co., Troy, N. Y.,

Manufacturers of Shirts,

Bath Robes, Pajamas, Night Robes, etc.

J. FRENKEL, Auct.,

Sells at public auction Tuesday, Wednesday, & Thursday, Aug. 17, 18, & 19, commencing 10:30 A. M. each day, at Annex Salesrooms, 600-602 Broadway, near Houston St., N. Y.,

200,000 yds. Cotton and Flannels,

4,000 Wool and Worsted Blankets,

5,000 Bathrobes, 1,000 Doz. Men's Shirts,

1,500 Doz. Pajamas and Night Robes.

Goods will be on exhibition

with descriptive catalogues, Monday, Aug. 16. Further particulars can be had at auctioneer's office, 28 Walker St. Tel. 2488 Franklin.

$10,000 valuation. A very large wholesale and retail stock of high-grade Ladies', Misses', and Children's Wearing Apparel,

CLOAKS AND SUITS

SILK CREPE SERGE STREET & EVENING PLUSH, CHINCHILLA, BROADCLOTH & SILK DRESSES COATS

1,000 Skirts, Embroidered Dresses, Raincoats, Capes, Suits, etc.

Frank Jacobovitz, by D. S. Bellows, Auct.,

SELLS TODAY, TUESDAY, 10:30 A. M.,

At 52 Lispenard St., above stock; all this season's productions. Should interest both jobbing and retail trade. Out-of-town buyers invited. Telephone 2950 Franklin.

$20,000 STAPLE STOCK

DRY GOODS,

LADIES' AND GENTS'

FURNISHINGS,

LARGE LINE OF NOTIONS

1,000 lbs. Fleisher's Wool, 1,000 doz. O. N. T. Cotton. Frank Jacobovitz, by Max Schwartz, Auctioneer, Sells Tomorrow, Wednesday, Aug. 11th, 10:30 A. M.

10 Lispenard St., near W. Broadway

THE WAR.

The New York Times Current History, containing the story of the European War from the beginning to March, 1915, obtainable in book form, 1,228 pages. Bound in handsome seal-brown cloth, with gold lettering. Price $2.00—delivery charges extra. Times Square, New York.—Advt.

BUSINESS WORLD

Buyers' Wants

65 Cents per agate line each insertion. Count six words agate to a line.

ANNOUNCEMENT.
I have just established the New York office for the Scherr Manufacturing Co. of New Orleans and Atlanta, Ga., manufacturers of skirts exclusively. C. A. Frank, 347 5th Av.

WANT QUANTITY men's Palm Beach suits, London shrunk, French facing, small sizes. 200 West Broadway, Room 414.

WILL PAY CASH for quantities, Peerless Persiana and American poplins, at market prices. Merit Co., 15 West 24th.

JOBBER LOOKING at cloth and pile fabric coats. Call with samples. M. Binitz, 107 W. 25th.

75 DOZ. TWO-PIECE white middy dresses, to close out, at $4.50. Apply 133 West 21st St., twelfth floor.

500 DOZ. long crepe kimonos to close at a sacrifice. Manhattan Garment Co., 132 W. 22d.

WHY WE DO THE GARMENT BUSINESS, THESE LEADERS BRING THE CROWDS.
Only Bauscher's serge 6301 suit, yard dyed, satin lining, $5.00.
Best American poplin suit, lined yarn dyed satin, $7.50.
Stunning scalloped silk poplin dress, $2.50.
M. J. MYERS CO., 135 WEST 26TH ST.

BUYERS, ATTENTION!
We offer no special suits as a bait! Every suit in our line is a leader, based on good, honest values; hundreds of suits, latest styles and materials, for immediate delivery; convince yourselves.
MILLER & KARDUNER,
37 and 39 West 28th St.

POPLINS, BROADCLOTHS, WHIPCORDS, SERGES, IMMEDIATE DELIVERY. GOOD VALUES.
WARREN WOOLEN CO.,
40 W. 17TH ST. CHELSEA 7210.

FOR SALE, very reasonable, 22 machine motor blower irons, suitable for cloaks and dresses. 108 5th Av., first floor.

CASH for high-grade women's suits, coats, skirts, waists, petticoats, and furs. Uneeda House, 8 Lispenard St. Franklin 4343.

CONTRACTOR, open for work from manufacturers on coats or skirts; can furnish own samples. I. N., 196 Times Downtown.

SCHOEN & SCHOEN of Chicago, displaying taffeta petticoats, Room 397, Hotel Imperial.

RIFLE MANUFACTURERS can secure orders by communicating with M 50 Times. Banker's guarantee.

WILL BUY Ladies' High Grade Wearing Apparel. M. H. Spanier, 32 Greene St. Spring 858.

CASH PAID for job lots of women's apparel. Frank Jacobovitz, 10 Lispenard St. Tel. 2050 Franklin.

WILL BUY woman's wearing apparel. Harris Bros., 40 West 22d St. Gramercy 2587.

OPEN FOR JOBS, coats, suits, and dresses, for cash. Handel's, 336 6th Av.

Help and Situations Wanted.

EXPERIENCED SALESMAN wanted for children's pajamas, to call on jobbers, mail order houses, and office trade; commission basis. Address E. S., 114 Times Downtown.

COAT MANUFACTURERS seeking live salesman; jobbers, manufacturers, office trade; commission. M 46 Times.

SALESMAN seeks immediate change with mfr. of suits, $7.50 up; established trade New York, Penn., city, vicinity. M 37 Times.

BUYER, CLOAKS, SUITS, wants position, out of town or city. M 44 Times.

COMMERCIAL PAPER.

Yesterday, 3¼@3¾ per cent. for the best names
Saturday, 3¼@3¾ " " " " "
The quotations are for six months' paper.

***

Raw Silk Advances Again.

The Yokohama market, according to A. P. Villa & Bros., has advanced again, owing to a large demand from Europe and America. On account of the heavy buying movement, the visible stock has not increased, remaining stationary at 5,000 bales during the past few weeks. Canton is gradually recovering from the effects of the flood, and the latest cables state that prices are going up. Shanghai is a trifle more active for Tussahs and the better grades of Tsatlee. Steam filatures are bought for near-by and forward deliveries at an increased price. Italian exchange has advanced about 3½ per cent. and business has become more quiet there. In New York business is quite active.

***

In Quest of Information.

There is no mid-Summer dullness at the branch office of the Bureau of Foreign and Domestic Commerce in the Custom House, according to E. C. Porter, agent in charge. Last week the visitors numbered 270, and on Thursday seventy-three callers were recorded, this being one of the biggest days since the bureau was established a year ago. Mr. Porter said yesterday that it is remarkable how the interest has been maintained throughout the Summer in foreign trade matters. The agent added that it is significant that a majority of the callers are in quest of specific information, rather than data of a general character. Many of the visitors represent important concerns interested in foreign markets.

***

Silks Are Doing Well.

In comparison with August of other years, this month is proving an exceptionally busy period for the silk manufacturers. While it is characteristic of trading at the present time that orders are placed for smaller quantities, it is also true that purchases are made more frequently. The retailers whom the silk salesmen have visited expect to do a nice Fall business, and the outlook is generally regarded as quite favorable. Taffetas are being ordered liberally in the "afternoon" shades and are also being taken freely for use in evening frocks. Deliveries for so far ahead as October are being taken on this fabric. Ribbed weaves, such as failles and gros de Londres, are fulfilling expectations and will probably show increasing strength as the season advances.

***

Against Restricting Styles.

The manufacturers who make a practice of restricting certain of their designs to one customer in a city or town, are rather hard put to it at times to convince their patrons that they are acting in good faith. Style piracy has become so common a thing that every house of repute has its string of followers. The firm that originates a style may be bound up in a contract which may mean a serious loss to it if its idea is exploited by a merchant in a given territory, other than the one to whom the style is restricted. The retailer himself may employ underhand methods and buy the styles of this house for another party. So difficult has style restriction become that the idea has been abandoned in some quarters.

***

Trade Prospects in the Azores.

J. W. White, who was formerly stationed at St. Michaels, Azores, but who has been transferred to Buenos Aires, said yesterday that the inhabitants of the Azore Islands were anxious to get supplies from this country, but that freight rates at the present time are prohibitive. He instanced a case where an attempt was made to sell American cement. The steamship lines refused to carry it for less than 75 shillings a ton, and later asked 100 shillings. Mr. White said further that the American Consulate is endeavoring to establish a line of sailing vessels to the Azores, which will overcome this difficulty. The ultimate consumers in the islands are partial to American goods, he added, as many of the inhabitants have lived in the United States at one time or another.

***

A Market for Gas Appliances.

The Bureau of Foreign and Domestic Commerce, Room 409, Custom House, has received an interesting report in regard to the municipal gas plant of Nottingham, England. In connection with this report, it is mentioned that there is a constant increase in the use of gas for industrial and heating purposes, and that there is an increasing demand for gas appliances, such as cookers, hot plates, boiling burners, gas fires, copper utensils, boilers, and greenhouse heaters. It is stated that on March 31 last there were 34,113 gas cookers in use in Nottingham. The bureau has on file a number of catalogues showing the kinds of gas appliances used and the selling prices for the same. Manufacturers who are interested may see these by calling within the next few days at the local office.

***

Large Exports of Hosiery.

Manifests of vessels leaving this port reveal the fact that American hosiery is now finding markets in every quarter of the world. Steamers leaving here for England and France are carrying large quantities of hosiery in the form of Government orders, but manifests of ships for South America, West Indies, South Africa, and even Asiatic ports show consignments of goods. Most of these peaceful orders are for goods to take the place of German hosiery no longer available. Orders from the most remote places are now being filled, and many of the manufacturers are hopeful of retaining a good part of this trade after the war closes. It was said yesterday at the Custom House that August will show the heaviest exports of hosiery out of this port ever recorded in a single month.

***

Clothiers Buying Freely.

Although the Fall season has not proved an active one for the clothiers so far, they seem to be buying lightweight goods freely. This rather disposes of the idea that the manufacturers must be doing a brisk business before they are in the proper mood to buy. At this time, however, the situation in dyes has been dwelt upon at length, and the question of preparedness has become an important one. The clothiers realize, better perhaps than do the mill selling agents, that the retailers will insist upon fast dyes if there are any to be obtained. This, no doubt, has caused the manufacturers to buy their Spring goods while they can still get fabrics with fast colors. The wool market is also showing evidences of further advances, and to put off buying apparently means only to incur additional expense.

***

Uniform Appraisals for Zinc.

Tht Treasury Department has issued an order to customs officials to the effect that zinc ore is to be appraised, under the provisions of Paragraph L, Section 3, of the present tariff, on the basis of the zinc contents and the average value of spelter during the week of arrival of the ore in the United States. It has come to the attention of the department that some customs officers are appraising the zinc contents of the ores strictly in accordance with the terms of the contracts of purchase and that such appraisement results in a considerable discrepancy in the value of the same class of ore imported at about the same time. This is due to the fact that some contracts make no provision for a variation in the price of spelter in the United States, while in other contracts the purchase price is dependent upon the varying market value of spelter at the time of importation.

***

Gray Goods Show Little Change.

The local gray goods market showed little change yesterday from the closing days of last week. There was some business done on goods for immediate and nearby delivery at prices a little under the market, this being true of 39-inch eighty squares. These goods sold an eighth off the listed figures. For the most part, however, the position of cotton held the goods market pretty steady. No great amount of sheeting or drills business was done, but fancies continued to move well. Because prices have not broken any worse than they have over the long period of quiet that has prevailed, the more optimistically inclined sellers see better business for the near future. They maintain the position that users of gray cloths cannot go on indefinitely without buying goods, and that the latter are beginning to realize that they are not going to have the market all their own way. Nominal prices on staple printcloths were:

39-inch,	80-80s...	*5¾c	38½-inch,	64-56s...	3⅝c
39-inch,	72-76s....	5¼c	38½-inch,	60-52s...	3⅜c
39-inch,	68-72s....	4⅝c	38½-inch,	60-48s...	3¼c
38½-inch,	64-64s...	*4c	27-inch,	64-60s....	2¾c
38½-inch,	64-60s...	3⅝c	27-inch,	56-52s....	2⅜c

*Asked.

BUSINESS NOTES.

M. R. Mendelson of Raton, New Mexico, will be represented hereafter by J. J. Roeder and Alexander Stephens, resident buyers, 306 Fifth Avenue.

Miss E. M. Bishop, formerly buyer of infants' and children's wear for the Stearns Company, Cleveland, has been appointed buyer for the same lines for Bedell's chain of stores. She will make her headquarters at 14 West Fourteenth Street.

What Could You Do With More
CAPITAL NOW?
Many things—perhaps—make additions here and there and bigger profits, too.
We will advance you MONEY on your outstanding accounts.
You can have SUCH AMOUNTS at SUCH TIMES as your business requires.
We charge interest at 6% per annum and a reasonable Banker's Commission.
Your customers are not notified—YOU COLLECT in your usual way.
Representative will call on request.
LICHTENHEIN & STERN
Commercial Bankers
26 Exchange Place, New York

Gross,
Franzblau & Co.,
—Auctioneers—
29 Greene St.
——where the visiting buyer may secure bargains in dependable merchandise.
Telephone Spring 886 for days and details of sales.
N. B.—Buyers of women's apparel will find especially interesting NEW lines.

AUCTION SALES.

MISCELLANEOUS.

VAN PRAAG & CO., Auctioneers, Will Sell
Tomor'w, Wednesday, Aug. 11, 10:30 A. M.,
On Premises, 56-60 W. 35th St., N. Y.,
Plant, Machinery
Electric Motors and Fixtures

Of a Ladies' Waist Manufacturer, Comprising 25 Singer 95-1, 10 Singer 44-08 44-20, Wilcox & Gibbs High-speed Machines, 44-18, 2 Metropolitan Binders, Singer Buttonhole 71-1, Union Button Sewer, 2 V. H. Hemstitchers, Singer Power Tables, 1 Diehl 2½-H. P. and 1-H. P. Bell Electric Motors, 4 Cutting Tables, Blower and Irons, Double Door Safe, Baskets, Tables, Roll and Flat Top Desks, Rugs, Royal Typewriter, Wall Cases and Office Partitions, entire Showroom Fixtures. Above plant and fixtures are in practically brand new condition, having been installed very recently.

CHATTEL MORTGAGE SALE.—SAMUEL Marx, Auctioneer, will sell by public auction on Thursday, August 12th, 1915, at 11 A. M., by order of Sam Wolff, mortgagee; Jesse Epstein, attorney, the contents of Wolff's Inn, Boston Post Road and Larchmont Av., Larchmont, New York, to be removed at once, consisting of National Cash Registers, Tables, Chairs, Carpets, Curtains, Tapestry, Mirrors, Writing Desks, Sofas, Parlor Furniture, Safes, Beds, Mattresses, Springs, Dressers, Bureaus, Washstands, Table and Flat Silverware, Crockery, Glassware, Linens, Kitchenware, Electric Signs and Electric Lamps, Gas Range, Broiler, Ice Box. Sale arranged by Philip Smith. For further information apply to
JESSE EPSTEIN, Esq., Attorney,
No. 128 Broadway, N. Y. C., or
SAMUEL MARX, Auctioneer, Woolworth Building, Suite 2,120-2,126. Tel. 6911, 6912, 7604, 7605 Barclay.

MORTGAGE SALE.
JOHN YOUNG, AUCTIONEER,
sells this day, 10:30 A. M.,
at 1491 Prospect Ave., Bronx,
the entire Fixtures and Machinery of a Confectionery and Ice Cream Store. By Order of August Heins, Mortgagee. Marcus Schnitzer, Attorney for Mortgagee. Auctioneer's Office, 237 East 42d St.

HANDY PHONE INDEX
15¢
ACTUAL VALUE 25¢
HANGS ON THE MOUTH PIECE
AT YOUR FINGER TIPS
SAVES TIME AND TEMPER
SUBSTANTIALLY MADE
SPACE FOR 408 NAMES
A NECESSITY FOR HOME & OFFICE
MAIL & TELEPHONE ORDERS FILLED
GOLDSMITH BROS.
The Big Stationery Store
We Retail at Wholesale Prices.
77 NASSAU STREET.
SPECIAL PRICES IN LARGE QUANTITIES FOR ADVERTISING PURPOSES.

COMBINATION DRESSES
OF
SILK PLAID
AND
BOTANY SERGE
UNEQUALED IN STYLE & VALUE
FROM $7.50 UP
STAR DRESS MFG. CO.
122-126 WEST 26TH ST.

JOSEPH SCHUSS & Co
JUST SKIRTS
Fall Line Now Ready—$3.00 Up
15-17 East 16th Street
Tel. Stuyvesant 801 NEW YORK

BOOKLETS, CIRCULARS, ETC.
PRINTING Booklets, Catalogs, Circulars, Office Stationery. Lowest Prices. Drawings, Cuts, Trade Marks. Hayes Bros., 801 W. 37. Greeley 885.

PACIFIC COAST BUYERS
MAKE IT A POINT TO SEE THE
EXPOSITION COATS
IN THE
NEW EXPOSITION CLOTHS
For the American Misses and Ladies
It is our own and latest origination.
H. SAMUELS & SONS,
Oppenheim Collins Building, N. Y.

Tyrone Waist Co.
45 West 34th Street.
Silks $18 & $24 the Doz.
COTTONS—$9 & $16.50

5c & 10c EXCHANGE
50,000 ARTICLES ON DISPLAY
GENERAL MDSE. EXCHANGE
Everything for the Bargain Basement
10 W. 20th St. and 11 W. 19th St., N. Y.

SKIRTS From $18.00 Doz. to $5.00 Apiece.
BEST VALUES—BEST STYLES.
Gustave Baer, 510 6th Av., nr. 31 St.
Maker Baer's Maternity Skirt, (pat. applied for).

Burroughs Adding Machine
COST $375 $150 NET CASH.
Guaranteed 1 Year. Equal to New.
First Telephone Call Takes It!
JOHN E. RANSON, Auctioneer,
187 Greenwich St., Cor. Dey. Phone Cort. 3465.

S. STEINFELD & CO.
43-45-47 WEST 23D ST.
Offer special values in Ladies' All-Wool POPLIN SUITS, yarn-dyed linings, at $6.75.

SILK PETTICOATS
Taffetas, Jerseys and Messalines,
From $1.37½ to $3.75.
Exceptional Values.
I. BEILEY & CO., 133 West 21st St.

500 doz. Wash Skirts and Dresses
TO CLOSE OUT.
Queen Costume Co., 25 West 27th St.

FALL DRESSES—LATEST STYLES
Serges, Silks, and Combinations.
Remarkable values at right prices.
Lurie Dress and Waist Co., 31 West 31st.

SOVEREIGN WAIST CO.
1270 Broadway, Room 709.
Exclusive lines of Waists and Middies, all fabrics, silks, cottons, etc., $9 doz. up.

LOUIS ROSENHEIM & CO.,
Mfrs. of Infants' and Children's Cloaks.
White Coats, Sizes 6 Mos. to 4 Years.
114-116-118 WEST 17TH ST.

ARRIVAL OF BUYERS

Arriving Buyers may register in this column by telephoning 1000 Bryant.

AKRON—Glock, Wilkins & Co.; F. F. McCarthy, coats, suits, waists, dresses, skirts, petticoats; 1,161 Broadway, Room 301.
ALLIANCE, Ohio—Glock, Wilkins & Co.; F. F. McCarthy, coats, suits, waists, dresses, skirts, petticoats; 1,161 Broadway, Room 301.
ALTOONA—Kline Bros.; C. E. Hedberg, silks, dress goods; 23 E. 26th.
AMSTERDAM—M. Lurie & Co.; F. Ferber, women's, misses' dresses; 1,133 B'way.
AMSTERDAM—A. Marks Sons; Miss E. M. Schmidt, waists; Wallick's.
AMSTERDAM—Silverman Bros.; A. Silverman, cloaks, suits; Herald Square.
AMSTEDAM—Holzheimer & Shaul; N. J. Shaul, cloaks, suits; 60 W. 33d; P. J. Shaul, millinery.
ANNISTON, Ala.—N. E. Ory, ready to wear; general merchandise; 1,123 Broadway; Wallick's.
ATLANTA—Davison, Paxon, Stokes, Co.; B. Davison, general merchandise; Miss M. Evans, underwear, petticoats, and infants' wear; E. A. White, white goods; 71 W. 23d.
ATLANTA—J. M. High Co.; J. E. Collier, notions, ribbons, gloves, jewelry, &c.; 353 4th Av.; Latham.
ATLANTA—Chamberlin-Johnson-DuBose Co.; Miss M. McLaughlin, art goods; 20 East 40th; Collingwood.
ATLANTA—Keeley Co.; Mrs. R. E. O'Donnelly, waists, suits, furs; 69 5th Av.
BALTIMORE—Albert Sigmund & Son; N. C. Hirsch, furs, ready to wear, hosiery; 12 East 32d; McAlpin; Miss M. Mooney, millinery, gowns, dresses, waists; 12 East 32d; Waldorf.
BALTIMORE—M. Goldenberg; J. Wolf, cloaks, suits; Strand.
BEAUMONT, Texas—Fashion Stores; J. Jones, women's garments; 203 5th Av.
BENNINGTON—Bottum & Torrance Co.; H. C. Rosier, cloaks, suits, furs, waists; Herald Square.
BINGHAMTON—Binghamton Dry Goods Co.; F. J. Ball, general buyer; 212 Fifth Ave.
BOSTON—Crawford, Plummer Co.; Miss S. N. Cotter, waists; J. Schenkel, jobs coats, wash skirts, Fall misses' suits; 12 W. 31st.
BOSTON—William Filene's Sons & Co.; Mr. Sheffield, misses' coats only; Miss Peck, misses' petticoats, bathrobes, kimonos; Mrs. Phillips, gowns; basement: Mr. Tobey, shoes, Mr. Koenigstall, men's, boys' clothing; Mr. O'Brien, women's coats, suits; Mr. Levy, waists; 116 West 32d.
BOSTON—R. H. White Co.; Miss L. M. Sweeney, corsets; 470 4th Ave.
BOSTON—Gilchrist Co.; R. S. Graut, furs; 432 4th Av.; Prince George.
BOSTON—W. & A. Bacon Co.; Mr. McColgan, house furn. goods; Miss Casey, jewelry, leather goods; Miss Blitz, notions, perfumery, silverware; 1,133 B'way.
BRIDGEPORT—D. M. Read Co.; Miss H. L. Spinning, muslin underwear, infants' wear; Martha Washington.
BROOKINGS, S. D.—H. G. Hauff, dry goods, ready-to-wear; Latham.
BUFFALO—Siegrist & Fraley; J. J. Glaser, art, fancy goods, linens; Miss R. Klump, millinery; 17 E. 22d.
BUFFALO—Clawson & Wilson Co.; E. Hall, hosiery, gloves, underwear; 43 Leonard.
BUFFALO—J. N. Adam & Co.; L. J. Wagner, toys; H. Burns, Hats, caps; B. M. Van Ness, children's wear; A. L. Hess, infants' wear; 18 W. 35th.
BUFFALO—Hens & Kelly Co.; Miss A. Brown, corsets, infants' wear, muslin underwear; 31 Union Square.
BUTTE—Symons D. G. Co., Miss V. R. Hamsner, millinery; 821 B'way.
CARTHAGE, Mo.—Kearney-Damon D. G. Co.; Mr. Kearney, ready to wear; 41 Union Square.
CEDAR RAPIDS—Killian Co.; Mr. Hutchinson, ready-to-wear; 116 W. 32d.
CEDAR RAPIDS—C. Denecke, Inc.; C. S. Curtis, domestics, flannels; 320 Church.
CHANDLER, Okla.—K. Jacobs, general merchandise; 95 Madison Av.
CHICAGO—Rothschild & Co.; Miss E. Brennan, china, glassware, cut glass, lamps, lectroliers; Miss E. Cozad, muslin underwear; Mrs. G. Dolman, infants' wear; Miss Spangler, art needle work and fancy goods; Miss C. F. Murphy, corsets; Mrs. C. H. Pierce, millinery; Miss G. C. Framburg, millinery; A. C. Berwanger, Miss N. O. Hannerty, ladies' cloaks, suits, and dresses; A. J. Jones, dress goods, silks, and velvet; C. T. Ray, furnishing goods, ladies', children's knit underwear, hosiery; N. Newman, bedding, wash goods, linens, towelings, white goods; H. G. Cornell, stationery; O. J. Lowenberg, nottions, gloves, handkerchiefs, umbrellas, and leather goods; 215 4th Av.
CHICAGO—The Fair; G. F. Williams, jewelry, leather goods, silverware; 225 4th Av.
CHICAGO—W. A. Wieboldt & Co.; W. A. Wieboldt, mdse, mgr.; Miss E. Kielack, waists, muslin underwear; M. Levy, cloaks, suits; H. Sommerfield, hosiery, gloves; C. Eichmeier, knit underwear, men's furn. goods; S. Svendsen, laces, embroideries, ribbons, handkerchiefs; 1,133 B'way.
CHICAGO—Carson, Pirie Scott, & Co.; D. C. Litt, carpets, rugs; 115 Worth.
CHICAGO—Marshall Field & Co.; R. M. Chamberlain, clothing; J. P. Coveney, dress goods; 104 Worth.
CHICAGO—Stern-Mayer Co.; S. Spiesberger, silks; L. Stern, woolens and trimmings; 200 5th Av.
CHICAGO—The Fair; G. F. Williams, jewelry, silverware, leather goods; Miss M. B. Clifford, women's coats, wraps, shawls; Mrs. N. Conway, women's coats; 225 4th Av.
CHICAGO—Mandel Bros.; Mrs. Nichols, Miss Wolf, millinery; H. J. Dawson, men's furn. goods; Miss B. Sternberg, notions, fancy goods; Miss Hays, waists; 15 E. 22d.
CHICAGO—Siegel Cooper & Co.; H. S. Kline, linens, white goods; C. Metz, men's furn. goods, hosiery, underwear; F. Koretz, millinery; J. D. Leichenger, housefurn. goods; D. Langhagen, notions; A. J. Kahnweiler, men's, boys' clothing; 15 E. 22d.
CHICAGO—Worms & Loeb; M. H. Eifeman, women's leather, fancy goods, neckwear, notions, novelties; Claridge.
CHICAGO—Boston Store; E. P. Nolan, dress goods; N. Koritzky, linens; E. Price, linings; J. Capinsky, jewelry, leather goods; E. Kolacek, notions; Mr. Jackson, hats; G. H. Warhurst, men's furnishing goods, hosiery; A. Shane, ribbons, handkerchiefs; S. Shane, waists; Miss K. Leahy, laces, embroideries; 44 E. 23d.
CHICAGO—Emporium World Millinery Co.; J. A. Landau, millinery; 621 B'way.
CHICAGO—Mandel Bros.; Miss S. Stevens, millinery; Miss M. E. Ball, fancy leather goods, belts, bags; 13 East 22d St.
CHICAGO—Boston Store; Miss M. Kelly, muslin underwear, infants' wear; Miss R. Steiner, knit underwear; Miss R. Lambert, gloves; Miss M. McGrath, millinery; Mrs. H. G. O'Connor, corsets; 44 East 23d.
CHICAGO—L. Abt & Sons; S. L. Abt, clothing and overcoats; H. H. Abt, clothing and overcoats; Netherland.
CHICAGO—Liebman, Levi & Mann; H. Liebman, woolens; J. Mann, woolens; Netherland.
CHICAGO—Marshall Field & Co.; Mrs. E. O'Consell, misses' frocks, dresses, waists; S. Larson, children's millinery; C. W. Leffingwell, women's suits; W. H. Miller, furniture; 104 Worth St.
CHICAGO—Montgomery Ward Co.; J. W. Spence, shirts, neckwear, men's furns. 43 West 23d.
CHICAGO—C. A. Stevens & Bro.; Mrs. O'Connor, coats; 40 E. 22d.
CINCINNATI—Model Skirt & Suit Co.; J. D. Jacobs, skirts, waists; 1,133 B'way.
CINCINNATI—John Shillito Co.; H. W. Peters, men's, boys' clothing; J. T. Brister, cloaks, suits; 432 4th Av.
CINCINNATI—G. W. McAlpin Co.; Miss E. Schuer, perfumery; 23 E. 26th.
CINCINNATI—The Fair; J. G. Enwer, coats, suits; 23 E. 26th.
CINCINNATI—Alms & Doepke Co.; Miss A. M. Sundmacher, millinery; 350 Broadway; Holland House.
CINCINNATI—The Outlet; I. Friedman, dresses; 12 East 33d.
CINCINNATI—G. W. McAlpin Co.; H. Fussner, jewelry, silverware, stationery, leather goods, perfumery; 23 East 26th St.; St. Louis.
CINCINNATI—La Mode Skirt Co.; M. Rosenberg, skirts, cloaks, suits, &c.; Breslin.
CLEVELAND—May Co.; Mr. Hettinger, jewelry, leather goods; 37 W. 26th.
CLEVELAND—Halle Bros. Co.; Miss M. A. Lynch, notions; 220 5th Av.
CLEVELAND—Wm. Taylor Son & Co.; M. J. Rogers, rugs; H. Norman, housefurn. goods, china, toys, shoes, art goods; F. Beckman, waists; 470 4th Av.
CLEVELAND—The Bailey Co.; Miss F. Freeman, waists; Miss La Rue, coats; Miss M. Cohen, muslin underwear, house dresses, aprons, kimonos; 71 W. 23d.
CLEVELAND—Higbee Co.; L. R. Fay, draperies; Miss M. Kelley, corsets; Miss M. E. Wolfe, muslin underwear; Miss S. Delehanty, infants' wear; 18 W. 35th; Vanderbilt.
CLEVELAND—Clawson & Wilson Co.; E. G. Buckley, muslin underwear, waists, knit goods; 43 Leonard.
CLEVELAND—Fries & Schuele Co.; O. A. Schuele, cloaks, suits, furs, shawls, infants' wear, muslin underwear, corsets, &c.; Mrs. J. Schultin, millinery; 1,270 Broadway.
COFFEYVILLE, Kan.—Logan & Stephens Co.; J. H. Stephens, dry goods, ready-to-wear; Latham.
COLUMBIA—The Outlet Cloak & Suit Co.; E. Wald, coats, suits, dresses, waists; 30 W. 36th.
COLUMBUS, Ga.—L. Lowenherz; A. S. Lowenherz, women's ready-to-wear, millinery; 40 E. 22d.
COLUMBUS, Ohio—Morehouse, Martens Co.; Mr. Morehouse, representing; 1,270 B'way.
COLUMBUS—M. J. Federman; G. A. Wolf, ready-to-wear; 72 Madison Ave.
CONNERSVILLE, Ind.—P. Joseph Co.; M. Levinson, cloaks, suits; 212 5th Av.
CONNELLSVILLE—H. Kobacker & Sons; A. J. Kobacker, dry goods, ready-to-wear, general mdse.; Latham.
COSHOCTON, Ohio—D. Davedorf, coats, suits, waists, dresses, skirts, petticoats; 1,161 Broadway, Room 301.
DALLAS—Sanger Bros.; Mrs. L. Conn, corsets; 19 E. 24th.
DALLAS—New York Cloak and Suit Co.; M. Glick, ready to wear; 1,161 B'way.
DANVILLE, Ky.—A. B. Robertson & Bro.; A. B. Robertson, ready to wear; 69 5th Ave.
DANVILLE, Ill.—Meis Bros.; J. Meis, dry goods, hosiery, gloves; 116 W. 32d.
DANVILLE, Ill.—Emery D. G. Co.; J. S. Emery, dry goods; Mrs. C. C. Reed, cloaks, suits; 116 W. 32d.
DAVENPORT—Harned & Von Mour; G. M. Howard, jewelry; 31 Union Square.
DECATUR, Ill.—Linn & Scruggs D. G. & Carpet Co.; Miss Bailey, muslin underwear; Miss Dameron, millinery; 31 Union Sq.
DENVER—Denver D. G. Co.—Miss A. M. Wilson, millinery; 20 East 20th.
DENVER—Joslin D. G. Co.; F. Long, millinery; 23 East 26th.
DES MOINES—J. Mandelbaum & Sons—Miss T. Murray, notions, neckwear; M. Sullivan, art goods; 116 West 32d.
DES MOINES—Younker Bros.; Miss M. Hickey, women's suits; 308 5th Av.; Holland.
DES MOINES—Younker Bros.; Miss E. M. Payton, leather goods; 303 5th Av.; Holland House.
DETROIT—Ogus, Rabinowich & Ogus; J. Alexander, millinery; 621 Broadway.
DETROIT—S. Blumenthal, waists; 12 East 33d.
DETROIT—Elliott-Taylor-Woolfenden Co.; C. H. Bagg, carpets, Oriental rugs, upholstery, curtains; 220 5th Av.; Sherman Square.
DURANGO, Col.—Graden Merc. Co.; J. J. Musser, carpets and upholstery; Hermitage.
EAST LIVERPOOL, Ohio—Schiff-Newman Co., cloaks, suits, millinery; Breslin.
EL PASO—Everybody's Dept. Store; I. M. Mayer, gen. mdse.; Miss Barney, millinery; 116 W. 32d.
ERIE—Glock, Wilkins & Co.; F. F. McCarthy, coats, suits, waists, dresses, skirts, petticoats; 1,161 Broadway, Room 301.
EVANSVILLT—Lahr-Bacon Co.; H. E. Bacon, Miss A. Becker, ready-to-wear; 20 W. 22d.
FORT WORTH—J. Stillman; Mr. Hirsch, suits, dresses; 72 Madison Av.
FORT WORTH—S. Bernhardt; dresses; 1,133 B'way.
GRAND RAPIDS—Spring D. G. Co.; Miss O. B. Lynch, laces, neckwear, embroideries, gloves; 23 E. 26th.
HAMILTON, Ontario—T. C. Watkins, Ltd.; T. E. Adams, notions, leather goods; 23 E. 26th; Prince Geodge.
HARRISBURG—Bowman & Co.; H. B. Zigner, dress goods, silks, linings; 116 W. 32d St.
HASTINGS, Neb.—Stein Bros. Co.; Miss Lawrence, hosiery, underwear; Miss Meyers, ribbons, notions; 31 Union Square.
HELENA, Ark.—Conditt-Hart Co.; C. A. Conditt, dry goods, men's clothing, women's ready-to-wear; 43 W. 27th St.
HILLSBORO—Hillsboro Dry Goods Co.; W. F. Sims, dry goods, &c.; New Strand.
HUNTINGTON—Croft, Stanard Co.; S. J. Williams, dry goods; O. L. Stanard, ready-to-wear; 258 Church.
INDIANAPOLIS—L. S. Ayres & Co.; Mr. Guthrie, carpets, rugs; Mr. Buchorn, upholstery goods; F. D. Van Arsdale, art goods; Miss Williams, books; J. C. Weinman, silks, dress goods; 1,270 Broadway.
INDIANAPOLIS—Pettis Dry Goods Co.; G. D. Sleigh, notions, toilet, leather goods, jewelry; W. D. Sandford, china, glass, silverware; 2 Walker St.
JACKSONVILLE—Cohen Bros.; H. Cohen, school supplies; 225 Fifth Av.
JOHNSTOWN—M. Nathan & Bro.; Miss Smith, muslin underwear, children's dresses; 72 Madison Av.
KANSAS CITY—Jones Store Co.; F. Davies, men's, boys' clothing, hats, caps; 23 E. 26th.
KANSAS CITY—Emery, Bird, Thayer D. G. Co.; E. Goldman, piece goods, (basement;) 25 Madison Av.
KANSAS CITY—Harzfeld Parisian Cloak Co.; J. L. Seidenbach, waists; 7 West 22d.
KNOXVILLE—M. M. Newcomber Co.; Miss R. Kessler, millinery; M. M. Newcomber, general merchandise; 45 West 34th; Wallick's.
KNOXVILLE—M. M. Newcomer Co.; M. M. Newcomer, general mdse.; Mrs. Little, ready-to-wear; Miss Kesler, millinery; 45 West 34th.
LAKE CHARLES, La.—J. J. Utitz; Miss E. Turner, millinery; 148 W. 23d.
LANCASTER—Watts & Shand; W. S. Sullivan, Miss C. Kirchner, ready to wear; F. H. Carpenter, gloves, hosiery, hdkfs.; 432 432 4th Av.
LIMA, Ohio—L. Schwartz, women's suits, coats, skirts, waists, underwear; Herald Square.
LINCOLN, Neb.—Stoddard Co.; H. F. Hovland, dresses; 9 West 22d.
LINCOLN—Miller & Paine; E. H. Steckley, cloaks, suits, infants' wear, corsets; A. S. Whitworth, furs, millinery; 2 Walker St.
LOGANSPORT—Schmitt-Klopfer Co.; H. O. Schmitt, cloaks, suits; 470 4th Ave.
LOS ANGELES—J. M. Hale Co.; M. R. Mason, silks, dress goods; 50 Union Sq.
LOS ANGELES—Jacoby Bros.; Miss Vogel, women's wear; 116 W. 32d.
LOS ANGELES—Coulter D. G. Co.; J. J. Kelly and Mr. Miller, piece goods; 69 5th Ave.
LOS ANGELES—The New Paris Cloak & Suit House; H. Fink, women's, misses' ready-to-wear; 11 West 25th.
LOS ANGELES—The Fashion Cloak & Suit House; M. Levine, women's, misses' ready-to-wear; 11 W. 25th.
LOS ANGELES—Coulter Dry Goods Co.; J. Kelly, domestics, white goods, flannels, linens, quilts, blankets; 69 5th Av.; Collingwood.
LOUISVILLE—J. Bacon & Sons; C. H. Baxter, house furn. goods, china, toys; 23 E. 26th.
LOUISVILLE—Hirsch Bros.; Miss E. Dietzman, coats, suits, dresses; 364 5th Ave.
PITTSBURGH—K. Solomon & Co.; I. A. Israel, millinery; 116 West 32d; McAlpin.
LOUISVILLE—Stewart D. G. Co.; N. A. Gathof, piece goods; Prince George. I. Edelstein, men's furn. goods; 18 W. 35th.
LYNCHBURG—J. R. Millner Co.; Mr. Willauer, Miss Thornhill, ready-to-wear; 116 W. 32d.
LYNCHBURG—C. M. Guggenheimer; C. M. Guggenheimer, ready to wear; 353 4th Av.; Netherland.
MACON—Union D. G. Co.; Mr. Killian, dry goods; 69 5th Ave.
MACON—Burden, Smith & Co.; W. J. Barnes, linens, cotton goods; 20 W. 22d.
MARQUETTE, Mich.—A. L. Huetter, suits; 12 East 33d.
MEMPHIS—B. Lowenstein & Bros.; A. C. Herzberg, coats, suits, waists, dresses; 22 E. 17th.
MERIDIAN, Miss.—Wenner, Klein & Co.; A. A. Stuckey, silks, dress goods, 116 W. 32d.
MILWAUKEE—Paris Fashion Co.; G. B. Schoen, dresses, skirts, waists; 15 E. 26th.
MILWAUKEE—Gimbel Bros.; A. M. Crofoot, men's, boys' clothing; J. H. Hoffheimer, stationery, jewelry, leather goods, fans, silver novelties; J. Anderson, umbrellas, ribbons; Miss Schuldknicht, art needlework; B'way and 32d.
MILWAUKEE—Milwaukee Apparel Co.; Miss J. Januschek, ladies', misses' suits; Miss E. Beno, waists; L. Elsas, ready-to-wear; Miss L. Reigle, silk serge dresses; 364 5th Av.
MILWAUKEE—The Loeb Co.; S. M. Loeb, dry goods, furn. goods, leather goods, umbrellas; Sherman Square.
MINNEAPOLIS—Minneapolis D. G. Co.; Miss M. J. Reid, muslin underwear, waists, petticoats; 432 4th Av.
MINNEAPOLIS—Minneapolis D. G. Co.; Miss M. Blume, millinery; 432 4th Av.
MINNEAPOLIS—L. S. Donaldson Co.; Miss M. Burns, women's wear; A. Pickering, laces, ribbons, neckwear; 2 Walker.
MINNEAPOLIS—M. W. Savage Factories; E. D. Studebaker, men's garments; 43 Leonard; Wallick.
MINNEAPOLIS—Dayton Co.; H. Mitchell, laces, embroidery, ribbons, handkerchiefs, neckwear; 1,170 Broadway.
MINNEAPOLIS—L. S. Donaldson Co.; C. E. Sharon, notions, fancy goods, yarns; 2 Walker St.
MINNEAPOLIS—Powers Mercantile Co.; Mrs. G. S. Fisher, waists, sweaters, infants', children's wear; 18 W. 35th; Prince George.
MINOT, N. D.—E. Ellison & Sons; O. Ellison, ready-to-wear, dry goods; Prince George.
MOBILE—L. Hammel D. G. Co.; S. Pressburg, ready to wear; 71 W. 23d.
MONTGOMERY—Nachman & Meertief; Mrs. Mears, millinery; Mr. Upham, notions and fancy goods; 71 W. 23d.
MONTREAL—The Almy Co.; Mr. Atkinson, dry goods; 2 Walker St.
MOUNT STERLING, Ky.—Rogers Co.; J. S. Samuels, ready-to-wear; Breslin.
NASHVILLE—Castner-Knott D. G. Co.; Miss R. B. England, millinery; Miss F. M. Smith, laces, fancy goods, ribbons; 23 E. 26th.
NASHVILLE—Lebeck Bros.; Miss A. Farrell, musli nunderwear, corsets; 1,261 Broadway.
NEWARK, Ohio—A. Schiff, cloaks, suits, waists; Breslin.
NEW BEDFORD—New Bedford D. G. Co.; G. O. Doyle, cloaks, suits, hosiery; 75 Spring; Prince George.
NEW ORLEANS—D. H. Holmes Co.; Miss A. Smith, art goods; Miss L. Magreevy, gloves, umbrellas, knit underwear; 15 E. 26th.
NE WORLEANS—Maison Blanche Co.; N. H. Murphy, cloaks, suits, furs; 116 W. 32d.
NEW ORLEANS—D. H. Holmes Co.; Miss J. L. Hagan, cotton underwear; F. W. Evans, general merchandise; 15 East 26th.
NEW PHILADELPHIA, Ohio—Economy Cloak and Suit Store; Mr. S. Davedorf, coats, suits, waists, dresses, skirts, petticoats; 1,161 Broadway, Room 301.
NORFOLK—Watt, Rettew & Clay; W. E. Carpenter, rugs, upholstery goods; 23 E. 26th; McAlpin.
NORFOLK, Neb.—A. L. Killian Co.; A. L. Killian, ready-to-wear; 116 W. 32d.
NORFOLK—Miller, Rhodes & Schwartz; Miss J. Weier, corsets; 1,270 Broadway.
NORFOLK—Ames, Brownley & Hornthal; Miss M. Gear, corsets; 315 4th Av.
OKLAHOMA CITY—The Emporium; P. Tobias, millinery; 1,199 Broadway.
OKLAHOMA CITY—Fair Co.; C. Miller, women's ready to wear; 40 E. 22d.
OAKLAND—Abramson Bros.; J. A. Hays, ready-to-wear; 116 W. 32d.
OAKLAND—Abrahamson Bros.; J. A. Hayes, ready to wear; 116 West 32d.
OMAHA—Burgess-Nash Co.; J. Dickison, hosiery, knit underwear; H. Rosendale, jewelry, leather goods; F. S. Kelley, men's furnishing goods; Mrs. E. P. Wright, corsets; Mrs. Rogers, muslin underwear, children's, infants' wear, sweaters; Miss Watson, art embroideries; Miss A. Griffith, notions; 1,133 Broadway.
OMAHA—J. L. Brandeis & Sons; B. L. Danforth, Mrs. Archer, ready to wear; 1,261 Broadway.
OMAHA—Burgess-Nash Co.; H. Rosendale, stationery, jewelry; 1,133 Broadway.
OSKALOOSA, Iowa.—Baldouf-Rosenblass Co.; A. F. Motsch, gloves, laces, fancy goods, embroidery; 353 4th Av.; Navarre.
OTTUMWO, Iowa—The Emporium Fashion Shop; L. Lyons, coats, suits, dresses, waists; 30 W. 36th.
OTTUMWA, Iowa—Nelson Cloak Co.; A. H. Nelson, dresses; 7 West 22d.
PAWTUCKET—W. H. McDevitt & Co.; J. A. Palmer, cloaks, suits; Elks Club.
PEORIA—Block & Kuhul Co.; F. L. Zinser, men's furn. goods, hosiery; G. N. Block, silks, dress goods; F. Witte and Miss Rogers, millinery; 320 Church.
PHILADELPHIA—Gimbel Brothers; D. C. Tweed, domestics; G. R. Dunn, are needlework; Miss B. E. Ramsey, nunfants' wear; Mrs. G. Savage, furs; J. Scammell, books; Miss A. Guggenheim, umbrellas; C. M. R. Whitely, linings; Mrs. L. B. Walters, jewelry; E. Goldman, merchandise manager; B. F. Montague, gloves; B. S. Scott, furnishing goods; Miss Neuman, dresses; E. Bohn, leather good; B'way and 32d.
PHILADELPHIA—Blauner's; I. Blauner, jobs waists, skirts; H. Blauner, jobs white chinchilla coats, Spring coats; 15 E. 26th.
PHILADELPHIA—L. H. Peller, dresses; 1,182 Broadway.
PHILADELPHIA—Rand Co.; J. Rand, cloth skirts, (jobber;) Imperial.
PITTSBURGH—Frank & Seder; J. Frank, waists; Mr. Marks, hosiery, gloves, leather goods, jewelry, neckwear, hair goods, handkerchiefs; Miss E. Steinberg, neckwear, boas, handkerchiefs; 364 5th Av.
PITTSBURGH—J. Horne Co.; C. H. Durham, domestics, linings; Miss N. Dixon and Miss Nichols, millinery; Miss Morris and Miss Erb, muslin underwear, negligees; 470 4th Ave.
PITTSBURGH—McCreery & Co.; L. A. Dempsey, upholstery goods; Miss C. B. Nelson, art needlework; J. P. McWeeny, women's, men's, misses' wear; 23 E. 26th.
PITTSBURGH—Kaufmann & Baer Co.; C. S. Burkholder, millinery, flowers, feathers; 95 Madison Av.
PITTSBURGH—K. Solomon & Co.; J. Bibro, Mrs. Muller, suits; Miss G. Levine, dresses; 116 W. 32d.
PITTSBURGH—J. Horne Co.; Miss A. G. Dewar, laces, embroidery, trimmings; 470 4th Av.
PITTSBURGH—Pittsburgh D. G. Co.; A. E. Dawson, linens, white goods, corsets, neckwear; 43 Leonard.
PITTSBURGH—Meyer-Jonasson Co.; M. Cohen, millinery; 11 West 25th; Navarre.
LOUISVILLE—Elite Garment Co.; I. Goldstein, cloaks; 39 West 32d.
PITTSBURGH—Rosenbaum Co.; B. S. Bush, Miss H. Camp, dresses; 116 W. 32d.
PITTSBURG, Kan.—Potlitzer Bros.; S. Politzer, ready-to-wear; 116 W. 32d.
PORTLAND, Ore.—Lipman, Wolfe & Co.; T. J. Gill, silverware, cut glass; 100 5th Av.; Flanders.
PORTLAND, Ore.—Lipman, Wolfe & Co.; Mr. Lipschitz, women's custom tailoring; 100 5th Ave.
PORTLAND, Ore.—Olds, Wortman & King; E. Rogers, notions, jewelry; 432 4th Av.
PORTSMOUTH, O.—Marting Bros. Co.; P. P. Davidson, cloaks, suits; 353 4th Av.
POTTSVILLE—Dives, Pomerroy & Stewart; B. N. Eckenrode, gurn. goods, hosiery, gloves; 2 Walker.
ROANOKE—E. Schlossberg; E. Schlossberg, women's ready-to-wear, millinery; McAlpin.
ROCHESTER—Sibley, Lindsay & Curr Co.; J. R. McCarthy, waists; G. C. Kemp, gloves; McAlpin; J. H. Jones, pictures; 432 4th Av.
RED LODGE, Mon.—R. J. Grove, dry goods, ready-to-wear, shoes; New Victoria.
RICHMOND—Miller & Rhoads; Miss J. Marvin, corsets; 432 4th Av.
SAN ANTONIO—C. M. Chance & Co.; Miss C. M. Chance, interior decorations; 49 St. Paul Place, Brooklyn.
SALT LAKE CITY—Segil Bros.; H. Segil, women's, misses' ready-to-wear; 11 W. 25th.
SAN FRANCISCO—O'Connor, Moffatt & Co.; J. V. Costello, cloaks, suits, waists; 114 5th Av.
SAN FRANCISCO—O'Connor, Moffatt & Co.; Miss Baker, millinery; 114 5th Av.
SAN FRANCISCO—Maurice Rosenthal; B. Leibel, ready-to-wear; 550 Broadway.
SAN FRANCISCO—Prager Co.; Miss G. Corcoran, waists; 303 5th Av.
SAN JOSE—Prussia & Co.; Wm. Prussia, ready to wear; 1,261 Broadway.
SEATTLE—Bon Marche; T. Goldie, Mr. Getty, domestics, linens, wash goods; J. H. Carey, laces, embroideries; Miss Kirby, representing; 2 Walker St.
SHREVEPORT—Winter C.; S. S. Waisman, notions, furn. goods; 15 E. 26th; Collingwood.
ST. JOSEPH—Potlizer Bros.; G. Potlitzer, ready-to-wear; 116 W. 32d.
ST. LOUIS—Stix, Baer & Fuller D. G. Co.; Mme. Schnept, hair goods; Miss Schultz, ladies' neckwear; Miss J. Baron, gloves; Mr. Remmelkamp, favors; Miss Keating, corsets; Miss Walker, toys; Miss C. Hamm, Mr. Harris, basement, ready to wear; Mr. Rubin, hosiery, gents' furnishings; Miss Ramsay, hosiery; F. Loewe, gents' furnishings; M. B. Joel, wash goods; S. Simon, silverware, jewelry, leather goods; Miss Larghauser, art goods; Mr. Steinfeld, suits and coats; Miss Webb, suits; Miss Becker, skirts; Miss M. Kearney, Miss Nolte, underwear, petticoats, infants' wear; Miss Bauman, kimonas, house dresses, negligees; Mr. Weil, Miss Boyer, misses' goods; 71 W. 23d.
ST. LOUIS—B. Nugent & Bro. D. G. Co.; Miss A. Fox, infants' wear; Miss Blackman, kimonos, petticoats; Miss M. Geisel, untrimmed velvet hats; W. P. Boston, silks; J. C. Pope, wash goods; 470 4th Ave.
ST. LOUIS—Famous & Barr Co.; Mr. Page, jobs wash dresses, ball dresses, basement; R. M. Long, millinery, basement; H. M. Blankenstein, jewelry, leather goods; 37 W. 26th.
ST. LOUIS—Emporium World Millinery Co.; C. H. Hefter, millinery; 621 B'way; Cumberland.
ST. LOUIS—Famous & Barr Co.; J. Oberdorfer, laces, embroidery, trimmings, handkerchiefs, &c.; 37 West 26th.
ST. LOUIS—B. Nugent & Bro. D. G. Co.; F. C. Lake, Jr., hdkfs, ribbons, umbrellas; 470 4th Ave.
ST. LOUIS—Lindell Dry Goods Co.; Mr. Florey, representing; 2 Walker St.
ST. LOUIS—Schwartz Importing Co.; A. Schwartz, cotton, silk waists, Fall skirts; 674 B'way.
ST. PAUL—Mannheimer Bros.; H. L. Goodkind, mdse. mgr.; 320 Church.
SPOKANE—Culbertson, Grote, Rankin Co.; G. Seacrist, notions, laces, ribbons, hosiery, gloves; 320 Church.
SPRINGFIELD, Mass.—Poole D. G. Co.; M. T. Cummings, cloaks, suits, waists, dresses; 116 W. 32d.
SPRINGFIELD, Ohio—Ewren & Co.; M. J. Tucker, cloaks, suits; Miss L. Wheeler, millinery; 1,270 Broadway.
SPRINGFIELD, Ohio—E. Wren Co.; J. Burns, hosiery, furn. goods; 320 Church.
TOLEDO—Emporium World Millinery Co.; B. F. Keyes, millinery; 621 B'way; Cumberland.
TOLEDO—Lion D. G. Co.; J. M. Walker, silks, dress goods; Prince George; R. C. Clark, millinery; McAlpin; 23 E. 26th.
TOLEDO—W. L. Milner Co.; E. Mauer, women's neckwer; 116 W. 32d.
TOLEDO—Conde Cloak Co.; M. Cohen, M. Apelbaum, woolens; 39 West 32d.
TOLEDO—Parsons Garment Co.; R. Parsons, dresses; 12 East 33d.
TOPEKA—The Outlet Cloak & Suit Co.; H. Emblich, coats, suits, dresses, waists; 30 W. 36th.
TOPEKA—Crosby Bros. Co.; H. G. Wall, carpets; Great Northern.
UTICA—Tompkins-Coopernail Co.; Miss M. Barnett, coats, suits; Mrs. J. Ross, millinery; Breslin.
WASHINGTON—M. Goldenberg; H. Grunebaum, dress goods, silks; 15 W. 26th.
WASHINGTON—Palais Royal; Mr. Lyons, men's furn. goods; 43 W. 23d.
WHEELING—Stone & Thomas; W. E. Stone, ready-to-wear; 1,270 B'way.
YOUNGSTOWN, Ohio—G. M. McKelvey & Co.; O. D. Sheets, ready-to-wear; 1,270 B'way.

TO CLOSE OUT
NECKWEAR
LOTS TO RETAIL AT 19c, 25c, AND 50c AT A BIG SACRIFICE.
Write Box X 375 Times Annex.

SOLD
to all those who have seen our line! When are you coming in? New York's best values in $10 and $15 Suits for Women and Misses.
COOPER & GRAPES,
145-147 W. 28th St.

LOUIS METZGER & CO.
Importers and Manufacturers,
MILLINERY, BEADS, NOVELTIES, TRIMMINGS AND HATS,
are now located at
57-61 WEST 38TH ST.
The trade is invited to inspect our lines.

250 NEW FALL MODELS
of Dresses and Costumes
From $7.50 to $137.50.
AMERICAN C. & D. CO., 116 W. 29th St.

SKINNER'S SATIN LINED SUITS
In all the newest fabrics, at exceptionally low prices, for immediate delivery—also box suits.
J. P. SLATER & CO., 114 West 26th St.

The House of Huebberger, 93 5th Ave.
BLANKET BATH ROBES
HOUSE COATS—MACKINAW COATS.
GENERAL CLOTHING SPECIALTIES.

UMBRELLAS
American taffetas, best paragon frames, mission handles, absolutely rainproof, at $4.25 doz. Also the best dollar seller at $6.00 a doz. S. SIDMAN, 298 Church.

BEACH COATS $1.00 SUITS $1.25
CLOSING OUT. ALSO ALL-WOOL POPLIN SUITS $5.00. OTHER BARGAINS.
E. HONIG, 23 WEST 32D ST.

OFFICES
Among the most pleasant, convenient and most reasonably priced—are those in the
TIMES BUILDING
Rental Agent, Room 406
Telephone 1000 Bryant

Bestyette
TRADEMARK
Raincoats, Cravenettes and Gabardines
For Men, Women and Children
30 years manufacturing wet weather clothing that has style and gives satisfaction.
New York Mackintosh Co.
39 and 41 West 32nd St.

Zee Ess MIDDY
SILKENFIEL
FALL LINE READY
Showing a most complete line of MIDDY BLOUSES
Regulation and novelties—School and Gym. Middies. Particularly featuring Silkenfiel, the wonderful wearproof fabric with a year's guarantee against wear. In all shades and combination trimmings. Ranging in price from $18.00 to $24.00.
Z. & S. MIDDY & WAIST CO.,
Showroom, 39 West 32d St. Factory: 83-87 Meserole St., Brooklyn.

QUALITY MERCHANDISE Hubrite PRICED ATTRACTIVELY
Hub Dress Mfg. Co.
NURSES' & MAIDS' UNIFORMS SPECIALIZED STOUTS HOUSE & MORNING DRESSES
UNUSUALLY SMART STYLES
New York 1133 Broadway Boston 65 Bedford St.

Halloween Thanksgiving Christmas
Favors and Novelties.
We have succeeded in getting all our holiday goods in. Not last year's, but all new. It is very important that you place your orders at once. We have 10,000 Novelties to select from. Halloween figures and lanterns, Thanksgiving Turkeys and Table decorations, Santa Clauses and Tree decorations, Snapping Mottoes, Horns, Blow Outs and a big variety of noise makers. Fancy paper hats, confetti, serpentine, miniature metal novelties for advertising and souvenirs. Wholesale catalog now ready.
B. SHACKMAN & CO. 906-908 Broadway, N. Y. Bet. 20th and 21st Sts.
"The Unique Favor and Novelty House"

DAVID W. BIOW CO.
Wholesale Auctioneers and Selling Agents
520-522 BROADWAY
(NEAR SPRING STREET)
Regular Auction Sales Every Week
TUESDAY & FRIDAY—Ladies', Misses' and Children's Wearing Apparel; Men's and Ladies' Furnishings; Dry Goods.
WEDNESDAY—Men's, Youths' and Children's Clothing.
Always Something Interesting for the Out-of-Town Buyer

One of our best sellers. New shot stripe taffeta Silk Blouse, cross bodice of self material, with bias vest and collar of white taffeta, stitched with color and tiny pearl ornaments. In navy and black.
SWAN WAIST COMPANY
Specialists in $2.25 and $2.75 Silk Blouses,
49-53 East 21st Street.

The
Fair Waist & Dress Co.
Uptown Showroom,
40 West 33rd St.
Near Waldorf.
The Wonder Waist Co., Inc.
Specializing in Waists at $24.00 a Doz.

APRONS
25¢ UP
1000 STYLES
DEAN'S
MADE WITH DEAN REGISTERED LOCK STITCH
LOCKSTITCHED
45 East 17th St.

PERMANENT MERCHANDISE EXHIBITION
WORLD'S MARKET CORPORATION
28 West 23rd St.

"KAYSER" CLOTH
SECO SILK
SAMUEL EISEMAN & CO.
Exclusive Distributors.
The Silk Clearing House of America,
114-120 EAST 23D ST.

HANDKERCHIEFS
Complete showing of foreign and domestic novelties for immediate delivery.
SILK & ULLMANN,
142 5th Ave., Cor. 19th St.

TRADE-MARK MERCHANDISE

ARTICLE	TRADE MARK.	SOLD BY
A Wide Variety of Fabrics for Manufacturers and Jobbers.	Hydegrade WEAVES	A. G. Hyde & Sons NEW YORK & CHICAGO
To open bag release handle and press back lock.	AUTOMATIC LOCKING BAG	ELKUS & OLIAN Inc., 640 Broadway, Brooklyn. Williamsburgh 4679
RUBBER STAMPS HIGHEST QUALITY EFFICIENT SERVICE	Century None Better Made.	Commercial Stationers Write for Agency To 318 B'WAY, N. Y.
M. M. Patent Petticoats Showing Fall Line. Silk $18 to $60 Cotton $7 to $15	36 West 25th St.	Meyer-Mayers, Inc. (Founder Mayers & Lester)
GUARANTEED WEAR PROOF. MIDDYS Made of that wonderful fabric	"Silkenfiel" Zee Ess	Z. & S. Middy & Waist Co. Showroom 39 W. 32d St. Factory, Brooklyn, N. Y.

MADE IN U. S. A.

150 new FALL MODELS ready for your inspection.
PHIL GILL DRESS VALUE CREATOR
39 W. 32nd St. In the Heart of the Trade

We have our Fall line ready to show from $8.50 up.
Rose Dress Co. 25-29 West 31st

We have a Silk Crepe-de-Chine Dress, Latest Model, at $5.75. A Great Value. Immediate Delivery.
Sol. Shapiro Mfg. Co.
Smart Dresses—Makers
116-118 W. 29th St.
from $2.75 up.

Investments

It is often assumed that a security which returns a high yield carries with it a proportionate risk. This is not always so. Some securities are selling at low prices because they are not thoroughly distributed, *or for other reasons which, similarly, do not affect the real value of the security.* Stocks and bonds in this position are desirable and discriminating investors look for them. Correspondence is invited.

Eastman, Dillon & Co.
Members New York Stock Exchange
Investment Bankers
71 Broadway New York

Grasping An Opportunity

Too many people do not realize an opportunity until it has passed them by.

The present opportunity to buy sound Municipal and Public Utility bonds, now selling below their actual values, is one which should commend itself to every conservative investor who has profited by the experience of previous depressions.

We can supply you with a well diversified list of such bonds, including $100 pieces, yielding

4¼ to 7%

Ask us to send you this List T.

A·H·Bickmore & Co.
111 BROADWAY, N.Y.

New Ideas For Investors

were never more essential if savings are to be used in the most remunerative way. Write for our special letter No. 174, which suggests a way to get definite ideas as to the wisdom of making purchases now, selling what is already owned, or making trades.

William P. Bonbright & Co.
Incorporated
14 Wall Street, New York
Philadelphia Boston Detroit
London — William P. Bonbright & Co.
Paris — Bonbright & Co.

Railroad Bonds

Information Comparisons

We have prepared a booklet on Railroad Bonds which gives in convenient form some of the principal factors regarding the bond issues of most of the principal railroads in this country. It also includes the income account, management, capitalization and other information of interest to investors.

We will be pleased to mail to investors a copy of Booklet No. 210

Harris, Forbes & Co
Pine Street, Corner William
NEW YORK

BONDS

A First Mortgage on property valued at over four times the amount of bonds outstanding. For nine years net earnings have averaged over three times the interest charges.

Yield—5½%

These bonds are listed on the N. Y. Stock Exchange. Send for booklet A-10.

Knauth-Nachod & Kuhne
15 William St., New York

Dominion of Canada 5% Gold Notes Due Aug., 1917

Price at market yielding about 5%

Convertible into 20-year 5% bonds of the Dominion, par for par.

Principal and interest payable in New York.

Exempt from Canadian taxes.

Estabrook & Co.
Members { New York Stock Exchange / Boston Stock Exchange
24 Broad St. New York

Municipal Bonds
Send for Offerings
Redmond & Co.
33 Pine Street - New York

FINANCIAL MARKETS

Stocks Resume Rise, Railroads Following Slowly Lead of Industrials—Bountiful Crops.

Having halted for one session, the rise in prices was resumed on the Stock Exchange yesterday. The industrials led and the railroads followed haltingly and, with some exceptions, yet to sufficient extent to show for one thing the sentimental effect upon the railroad issues of the market prosperity among the industrials, and for another the steady spread of the belief that the railroads are likely to fare better in the future than in the past so far as the effect of public regulation is concerned. It has never been in doubt, of course, that the railroads would share handsomely in real industrial prosperity if regulation did not stand in the way.

The rising market in stocks has in part been based on, and in its more spectacular phases have been controlled by, war orders and rumors of war orders, but deeper down the rise in the value of stocks has been predicated upon the change for the better in underlying conditions following the disturbances caused by the war and upon the prospect of favorable general factors. One of these, and one of the most important of these, are the crops. For them the outlook last Spring was peculiarly favorable, but unfavorable weather ensued and there was much talk of deterioration. Wall Street was prepared to have deterioration from the first of July prospects, shown in the Government's August report, but what was actually recorded in that report, issued yesterday, was not deterioration, but actual improvement in the crops whose fortunes have the largest measure of effect upon market sentiment—wheat and corn. The outlook for both of those crops on Aug. 1 was better than on July 1, despite the excess of rain which in the interval had caused some misgivings. The harvesting of a crop of wheat much in excess of last year's, which means much in excess of the previous high record, is better assured now than it was a month ago and the outlook for corn is a little better than last month's very favorable prospect. The same is true of oats. With the time for deterioration greatly reduced, the outlook at the beginning of August confirms the earlier prospects of the year in respect to this year's farming. This is more solid ground for hopefulness regarding the business outlook than is supplied by any number of war orders. Its effect is less spectacular, but more far-reaching.

A further recession in foreign exchange rates carried a fresh reminder of the difficulties which exist in the way of foreign purchases in this market. The stock market showed no concern over the war news, but the fall in exchange may well have been an aftermath of the war news of the last few days—the further success of the German arms with no offsetting success so far by the Allies. The fall in sterling, particularly—demand reached a new low point for the year at 4.75½—puts a further premium on the establishment of credits here, but the problem is not an easy one to deal with in comprehensive fashion. It would be easy enough to establish a banking credit here for Great Britain, but a credit obtained for a short period only, which would have to be repaid during the war, would not supply any real solution of the existing international exchange problem. It may fairly be said that the problem is primarily Europe's problem, but it is ours also, for if we are to continue to sell goods to Europe we have a natural concern in her ability to pay us on terms not too onerous for herself. What is really to be desired, and the urgency of the matter will increase as time goes on, is the restoration of a more normal relationship between imports and exports.

LONDON TRADING DULL.

Money and Discount Rates Steady —American Securities Firm.

LONDON, Aug. 9.—Money and discount rates were steady today.

The stock market was generally dull. The new war loan was active and firm, and Mexican rails advanced a point on reports of the proposed conference on Mexican affairs held in New York. Oil shares were firm, and Kaffirs advanced on local buying, but home rails continued weak.

American securities were quietly steady throughout and closed firm.

LONDON, Aug. 9.—The Stock Exchange will be closed Saturday, Aug. 14.

Prices Steady on Paris Bourse.

PARIS, Aug. 9.—Prices were barely steady on the bourse today. Three per cent. rentes 68 francs 75 centimes for cash. Exchange on London 27 francs 35 centimes.

MONEY AND EXCHANGE.

RESERVE BANKS DISCOUNT RATES.

	Days. 10 or Less.	Over 10 up to 30.	Over 30 up to 60.	Over 60 up to 90.	Over 90.
Boston	3	4	4	4	5
New York	3	4	4	4	5
Phila.	3	4	4	4½	5
Cleveland	..	4	4	4½	5
Richmond	..	4	4	4½	5
Atlanta	..	4	4	4½	5
Chicago	..	4	4	4½	5
St. Louis	3	4	4	4½	5
Minneap.	..	4	4	5	5
Kan. City	..	4	4	4½	5
Dallas	..	4	4	4½	5
San Fran.	3	3½	4	4½	6

BANK ACCEPTANCES.

Sixty days........................2⅛@2¼
Ninety days.......................2¼@2½

COLLATERAL LOANS.

	High.	Low.	Last.	Renew. Rate.
On call	2	1¾	2	2

ON TIME.

60 days	2¼@2½	5 mos	3
90 days	2½@2¾	6 mos	3 @3¼
4 mos	3		

COMMERCIAL PAPER.

Best Known Names.

4 months......3¼@3½ | 6 months......3¼@3¾
60 to 90 days........................3 @3¼

Other Names.

4 months......3½@3¾ | 6 months......3¾@4

FOREIGN EXCHANGE RATES.

Range of Sterling.

	High.	Low.	Last.
Demand sterling	4.75¾	4.75½	4.75½
Cables	4.76⅜	4.76¼	4.76¼

Closing Rates.

	Demand, (or Check.)	Cable.
London	4.76⅜	4.76⅜
Paris	5.74½	5.73½
Berlin	82½	82⅝
Austria	15.30	15.25
Russia	32.63	32.75
Switzerland	5.34	5.33
Scandinavia	25.90	26.00
China—		
Hongkong	42.55	42.70
Shanghai	54.00	..
Singapore	57.50	..
Greece	5.24	5.23
Holland	40⅛	40½
India—		
Bombay	33.00	..
Calcutta	33.00	..
Italy	6.34	6.33
Japan—		
Kobe	49.37	49.45
Yokohama	49.37	49.45
Philippine Islands—		
Manila	49.62	49.75
South America—		
Buenos Aires	41.15	41.25
Rio	24.25	24.35
Spain	19.20	19.25

TIME BILLS ON LONDON.

Bankers. 60 Days.	Bankers. 90 Days.	Commercial. 60 Days.	Commercial. 90 Days.
$4.70¾	$4.68¾	$4.70½	$4.68½

Clearing House Figures.

New York Clearing House Exchanges, $201,646,722; balance, $15,777,803; Sub-Treasury debit balance, $544,706.

Domestic Exchange.

Exchange on New York at domestic centres: Boston, par; Chicago, par, up 15c; St. Louis, 5c discount; San Francisco, 45c premium; Montreal, $2.50 premium.

Bar Silver.

London, 22 9-15d, up ⅛d. New York, 47⅝c, up ¼c.

NEW YORK STOCK EXCHANGE

MONDAY, AUG. 9, 1915.

	Stocks, (Shares.)
Total sales	690,616
Same day last year	Exch. closed
Year to date	81,251,863
Same period last year	45,989,158
Average price and change 50 stocks	76.72 + .75
Same day last year	*Exch. closed

	High.		Low.	
Year's range to date	77.17	Aug. 6	58.99	Feb. 24
Same period last year	73.30	Jan. 31	57.41	July 30
Range year 1914	73.30	Jan. 31	57.41	July 30
Range year 1913	79.10	Jan. 9	63.09	June 10

*Closing average July 30, 57.77.

Closing. Bid.	Closing. Ask.	Sales.		First.	High.	Low.	Last.	Net Chge.
34¼	34½	2,500	Alaska Gold Mines	32½	34⅜	32⅜	34¼	−¼
34	34¼	13,700	Allis-Chalmers Mfg	33	34⅞	33	34	+1⅜
69¼	70	800	Allis-Chal. Mfg. pf	69¼	69½	68½	68¾	+¼
55	57	100	Am. Agricul. Chem	55	55	55	55	−1
90	93½	31	Am. Agri. Chem. pf	93	93	93	93	...
54⅞	55¼	2,200	Am. Beet Sugar	55½	55½	54¾	55	...
107	110	550	Am. Brake S. & F.	107	109¾	107	109¾	+3¾
177	179⅞	800	Am. B. S. & F. pf	175	183	175	183	+8⅛
59⅜	59½	18,800	Am. Can	59⅛	60½	58½	59⅜	+⅜
106	106⅞	200	Am. Can pf	106¾	106¾	106¾	106¾	+⅝
62⅞	63¼	7,900	Am. Car & Fdry	62	63⅛	61¼	63	+1½
143	144¾	800	Am. Coal Products	143	143	143	143	...
24	24½	300	Am. Ice Securities	24⅛	24⅛	24	24	...
12	12½	100	Am. Linseed	12	12	12	12	−¼
54⅝	55	8,200	Am. Locomotive	53	55¼	53	54½	+1¾
96	98	200	Am. Locomotive pf	96¼	98	96¼	98	...
82⅞	83	17,700	Am. Smelt. & Ref	80¾	83	80¼	83	+2⅝
43½	44	1,200	Am. Steel F'dries	43⅞	44	43	44	+1½
108½	109½	400	Am. Sugar Ref	109	109	109	109	...
122¼	122½	200	Am. Teleph. & Tel	122⅛	122⅜	122⅛	122⅜	...
233	239	600	Am. Tobacco	229	238	229	235	+6¼
31	32	1,500	Am. Woolen	29⅝	31½	29⅝	31½	+2½
..	..	25	do., odd lot	31¾	31¾	31¾	31¾	...
89	89¾	400	Am. Woolen pf	89	89⅝	89	89⅝	+⅝
68¾	69	9,800	Anaconda Cop. Co	68¾	69¼	68	68⅞	+⅛
5	5½	100	Assets Realization	5	5	5	5	−½
102¼	102⅜	3,500	Atch., Top. & S. F.	101¾	102¼	101½	102¼	+¾
98	98¾	300	Atch., T. & S. F. pf	98⅛	98⅛	98	98	−½
100	101	200	Atlantic Coast Line	100⅛	100⅛	100	100	−½
82⅛	82¼	23,150	Baldwin Loco	78⅞	82¾	78⅜	82¼	+3¾
105½	106	100	Baldwin Loco. pf	105½	105½	105½	105½	−½
80⅝	80¾	1,600	Baltimore & Ohio	80½	80⅝	80⅛	80⅝	+⅛
70¾	71	100	Baltimore & O. pf	70½	70½	70½	70½	−½
..	..	25	do., odd lot	70⅝	70⅝	70⅝	70⅝	...
1	1⅛	500	Batopilas Mining	1	1	1	1	−⅛
295	296	2,500	Bethlehem Steel	300	300	292	295	+5
..	..	1,500	Bethlehem Steel pf	135⅛	141¾	135⅛	141¾	+6¾
85¾	86	700	Bklyn Rapid Tran	85½	85¾	85½	85¾	+¼
..	..	150	Brown Shoe pf	64	64	64	64	−8
66¼	66½	1,200	Butte & Superior	67½	67½	66¼	66½	−½
28	30	100	Butterick Co	28½	28½	28½	28½	+½
17	17½	3,600	California Petrol	15¼	18	15	17⅞	+2⅞
38	39	1,200	California Pet. pf	38	39	38	39	+2
55	58	10	Canada Southern	57	57	57	57	...
148	148¼	9,550	Canadian Pacific	149	149½	147¾	148	−¾
43¼	43½	5,700	Central Leather Co	43⅝	43¾	43	43⅜	...
104¼	104¾	100	Central Leather pf	104½	104½	104½	104½	...
41½	42½	700	Chesapeake & Ohio	42	42½	41¾	42	...
11⅞	12	125	Chi. Great Western	12	12	12	12	+⅛
30	31½	100	Chi. Gt. West. pf	30⅝	30⅝	30⅝	30⅝	+⅝
82⅝	83¼	2,500	Chi., Mil. & St. P.	83½	83½	82½	83¼	+¾
125½	126½	25	Chi., M. & St. P. pf	126½	126½	126½	126½	...
123⅞	125	300	Chi. & Northwest	124	124	124	124	...
17¼	17½	3,700	Chi., Rock Isl. & P.	16⅝	17½	16¼	17½	+¾
44⅞	45¼	2,500	Chino Copper	45⅜	45⅝	44¾	45	−⅜
33	36	100	Clev., C. C. & St. L.	33	33	33	33	...
41½	41¾	4,300	Col. Fuel & Iron	41¼	41¾	40½	41½	+½
25	26	200	Col. & Southern	25	25⅛	25	25⅛	−⅞
128	128¾	200	Consolidated Gas	128	128⅛	128	128⅛	+⅛
89¾	90	10,400	Continental Can	88	91¼	88	89¾	+1
15	15⅛	600	Corn Products Ref	14⅝	15	14⅝	15	+⅜
80⅞	81¼	200	Corn Prod. Ref. pf	80⅞	80⅞	80⅞	80⅞	+⅞
89½	89⅝	45,800	Crucible Steel	88	91½	87¼	89½	+4
103½	104½	1,180	Crucible Steel pf	104½	105	103½	103½	−1
94	95½	100	Deere & Co. pf	94	94	94	94	+2
22	22½	900	Dome Mines	22	22⅛	22	22	...
29½	29¾	22,600	Distillers' Secur	28⅞	30⅛	28⅞	29½	+1¼
26⅞	27⅛	5,800	Erie	27	27¼	26⅞	27	...
42	42⅛	300	Erie 1st pf	41¾	42	41¾	42	...
49	50	600	Federal M. & S. pf	49	50	49	50	+1
172½	173	1,000	General Electric	171½	173½	171½	173¼	+2⅛
216½	219	5,200	General Motors	207¼	219	207¼	217⅛	+13⅛
107½	108⅜	450	General Motors pf	106⅝	107½	106⅝	107½	+1½
52	52½	2,000	Goodrich (B F.) Co	51¾	52½	51⅞	52⅜	−⅛
104	105½	200	Goodrich pf	105	105	105	105	+⅞
118½	118⅞	900	Great Northern pf	118¾	118⅞	118¼	118⅞	−⅜
41⅝	41¾	13,000	G. N. certs.ore prop	41¾	42⅛	41	41¾	+¼
64⅛	64⅜	2,300	Guggenheim Explor	64⅛	64⅜	63¾	64⅜	+⅜
20⅛	..	700	Inter.Con.C.v. tr.cts	20⅜	20⅜	20	20	−⅜
32⅞	33	5,700	Inspiration Copper	33¼	33½	32½	32⅞	−⅜
20⅛	20⅝	700	Inter.-Met. v. tr.cfs	20¼	20¼	20	20¼	...
14	15	200	Int. Agricultural	14	14¾	14	14¾	+¾
28	31	100	Int. Agricult. pf	30	30	30	30	−⅝
106½	106¾	1,000	Int. Harvester, N.J	109	109	106	106¾	−¾
68	75	100	Int. Harvester Corp	70	70	70	70	...
9	9¼	100	Int. Paper	9	9	9	9	−1¼
55½	56	1,700	Lackawanna Steel	56⅛	56½	55½	56	+½
145½	146	1,400	Lehigh Valley	146¼	146¼	145½	145½	+½
225	230	300	Liggett & Myers	224½	225	224½	225	+2½
31	33	200	Long Island	31½	31½	31½	31½	−¾
168	175	200	Lorillard (P.) Co	175	175	175	175	+5
70	76½	100	Mackay Cos	76	76	76	76	...
66	68½	450	Mackay Cos. pf	66¾	68	66¾	68	+1¼
125	127	100	Manhat. Elevated	127	127	127	127	+⅛
32	33	5,000	Maxwell Motors	25¼	35¼	31	32½	−3
83	84	300	Max. Motors 1st pf	84	84	83	83	−1½
31½	32	1,250	Max. Motors 2d pf	33	33	30½	32	−1¼
96	98	100	May Dept.Stores pf	96	96	96	96	+½
83¼	83½	21,810	Mexican Petroleum	79	83¾	78¾	83½	+5½
..	80	100	Mex. Petroleum pf	79	79	79	79	+1
25⅞	26	1,500	Miami Copper	26	26⅛	25⅞	26	−⅛
8	8⅜	1,000	Mo., Kansas & Tex	8¼	8½	8⅜	8⅜	...
18½	19	400	Mo., Kan. & Tex.pf	17½	19½	18½	18⅞	−¾
2¾	2⅞	1,300	Missouri Pacific	2⅞	3	2¾	2¾	+¼
48	49	100	Montana Power	48	48	48	48	−½
71	73	200	Nat. Cloak & Suit	71½	71½	71½	71½	−1½
105	106¼	100	Nat. Cloak & S. pf	105	105	105	105	−1
..	..	25	do., odd lot	106	106	106	106	...
23½	24	900	Nat. Enam. & S	23	24	23	23⅝	−⅜
85	89	100	Nat. Enam. & S. pf	87½	87½	87½	87½	−1
67⅜	67⅝	5,300	Nat. Lead Co	65⅝	67⅝	65	67⅝	+2⅛
109	109⅞	200	Nat. Lead Co. pf	109	109	109	109	−1
14⅞	15	500	Nevada Con. Cop	15	15	14¾	15	...
115¼	115½	2,500	N. Y. Air Brake	115	116½	114½	115½	+1½
90⅛	90¼	2,015	N. Y. Central	90	90¼	89⅞	90¼	+¼
31	32	200	N. Y., C. & St. L	31	31	31	31	...
62½	63¼	100	N. Y., N. H. & H	62⅝	62⅝	62⅝	62⅝	−⅜
106¾	107⅛	500	Norfolk & Western	106⅞	107¼	106⅞	107¼	+¼
71¼	71¾	100	North American	71½	71½	71½	71½	+⅝
107½	108	2,000	Northern Pacific	107¼	108	107	108	+¾
33	34½	300	Pacific Mail	34	34	34	34	+1
109¼	109⅝	1,700	Pennsylvania R. R	109⅛	109⅝	109	109⅝	+⅝
77	78	300	Philadelphia Co	77½	77½	77	77	−1
69	72	200	Pitts., C., C. & St.L	69	69	69	69	...
24	24½	500	Pittsburgh Coal	24½	24½	24⅜	24½	+¼
93	94	450	Pittsburgh Coal pf	94	94	93¼	93¼	+¼
63⅞	64	41,300	Pressed Steel Car	59¼	64	58½	64	+6⅛
159	161	100	Pullman Co	160	160	160	160	...
3⅞	4⅛	2,100	Quicksilver	3¾	4	3¾	3⅞	+¼
4½	5	700	Quicksilver pf	5	5	4½	4½	−½
40	41	2,800	R'way Steel Spring	40⅜	41	40	40¼	+⅜
92	96	100	Ry. Steel Spring pf	93¾	93¾	93¾	93¾	...
22½	22¾	1,200	Ray Consol. Copper	22⅝	22¾	22½	22¾	+¼
151	151⅛	10,100	Reading	150¾	151½	150¼	151⅛	+1
80¾	82	100	Reading 2d pf	81	81	81	81	−1
44¼	44½	10,600	Rep. Iron & Steel	44¼	44¾	43¾	44½	+⅜
98	98½	200	Rep. Iron & S. pf	98½	98½	98½	98½	+½
5	5½	1,600	Rumely (M.) Co	5¾	5¾	4⅞	5	−½
11	12¼	400	Rumely (M.) Co. pf	13	13	12½	12½	−¼
5¾	6	100	St. Louis & San F	5⅞	5⅞	5⅞	5⅞	...
14¾	14⅞	1,100	Seaboard Air Line	14¾	14⅞	14½	14¾	...
35¾	36	1,660	Seaboard Air L. pf	35¼	36	35	35⅞	+⅞
149	149½	300	Sears, Roebuck Co	149⅛	149⅛	149⅛	149⅛	−⅛
..	..	50	do., odd lot	149½	149½	149½	149½	...
124	124½	100	Sears, Roebuck pf	124¼	124¼	124¼	124¼	...
46	46¼	1,400	Sloss-Shef. S. & I	45	46½	45	46½	−1½
88	88⅜	4,800	Southern Pacific	88¼	88½	87¾	88¼	−⅛
15½	15⅝	1,100	Southern Railway	15⅝	15⅝	15½	15½	−¼
48	50	100	South. Railway pf	47	47	47	47	−1½
71	73¾	100	Standard Milling pf	73⅜	73⅜	73⅜	73⅜	+1⅜
85¾	86	10,700	Studebaker Co	84¾	87	84½	85⅞	+1⅝
103	105	25	Studebaker Co. pf	104	104	104	104	...
42¾	43	7,700	Tennessee Copper	42¾	43¼	42½	42¾	+½
140	141	600	Texas Co	139½	141¼	139½	141¼	+1¼
10½	11	300	Texas & Pacific	11	11	11	11	+¼
51	51½	2,100	Third Avenue	50⅝	52	50⅝	51¼	+¼
90	91	70	Twin City Rap. Tr	91	91	91	91	...
71	76	300	Underwood Typew	75	76	75	76	+1
131	131¼	9,150	Union Pacific	130¾	131½	130¾	131¼	+⅞
20	20¼	7,340	U. S. Cast Iron P	19	20⅝	18⅞	20⅜	+2⅜
44	46	800	U. S. Cast I. P. pf	43	45	43	45	+5
69½	70	12,500	U. S. Ind. Alcohol	69	71	68	69⅞	+2
95½	98	100	U. S. Ind. Alco. pf	97	97	97	97	−1½
3	3½	200	U. S. Red. & Ref	2¾	3	2¾	3	...
47½	48	400	U. S. Rubber	48	48	47½	47½	...
103	104⅞	100	U. S. Rubber 1st pf	104⅞	104⅞	104⅞	104⅞	+⅝
74½	74⅝	116,700	U. S. Steel	73⅛	74¾	72⅝	74½	+2⅛
112¾	113	1,100	U. S. Steel pf	112½	112⅞	112½	112⅞	+¼
66½	66¾	5,700	Utah Copper	66⅛	67	66	66⅝	+⅝
34¾	35	500	Va.-Carlina Chem	34½	35	34½	35	−⅜
100	101½	100	Va.-Caro. Chem. pf	101	101	101	101	...
48¼	50	200	Va. Iron, Coal & C	50	50	50	50	...
¼	⅜	100	Wabash pf	¼	¼	¼	¼	...
70¼	70½	700	Western Union Tel	70¼	70⅜	70¼	70⅜	...
114	114¼	86,300	West'house E. & M	112½	114¾	112⅜	114	+1⅜
⅝	1	100	Wheel. & L.E.2d pf	¾	¾	¾	¾	+¼
151½	152	5,200	Willys-Overland	147	152	147	151	+4½
31¾	32¾	300	Wisconsin Central	31½	32	31½	32	+½
106	107	100	Woolworth (F. W.)	106	106	106	106	+¾
123⅛	..	100	Woolworth pf	123⅛	123⅛	123⅛	123⅛	+1⅛

STANDARD OIL STOCKS.

	Yesterday. Bid.	Yesterday. Asked.	Saturday. Bid.	Saturday. Asked.
Anglo-American	17½	18	17⅛	18
Atlantic Refining	595	600	595	600
Borne-Scrymser	270	280	270	280
Buckeye Pipe Line	101	103	101	103
Chesebrough Mfg.	710	720	710	720
Colonial Oil	140	145	135	145
Continental Oil	230	235	230	235
Crescent Pipe Line	42	43	41	43
Cumberland Pipe L.	47	50	46	49
Eureka Pipe Line	227	230	225	230
Galena S. Oil	163	165	161	165
Galena S. Oil pf	136	140	135	140
Illinois Pipe Line	149	151	148	151
Indiana Pipe Line	100	102	97	99
Int. Petrol. Co., Ltd.	9¾	10	10	10¼
National Transit	33	34	33	34
N. Y. Transit	205	207	203	208
Northern P. L.	98	100	95	98
Ohio Oil	148	149	147	149
Penn.-Mex. Fuel Co.	55	60	55	60
Pierce Oil	12¼	12¾	13	13½
Pierce Oil con. 6s, '24	80	82	79	81
Prairie O. & G.	374	376	370	375
Prairie Pipe Line	172	173	169	171
Solar Refining	240	250	240	250
Southern P. L.	217	219	215	220
South Penn. Oil	322	325	320	325
So. W. Pa.	115	118	114	117
Stand. Oil of Cal.	307	309	308	311
Stand. Oil of Ind.	445	450	440	450
Stand. Oil of Kan.	390	400	395	405
Stand. Oil of Ky.	270	274	268	273
Stand. Oil of Neb.	330	335	325	335
Stand. Oil of N. J.	416	417	415	418
Stand. Oil of N. Y.	199	200	198	200
Stand. Oil of Ohio	440	445	440	450
Swan & Finch	115	125	115	125
Union Tank	84	86	84	87
Vacuum Oil	220	222	221	225
Washington Oil	35	37	34	37

RAILWAY EQUIPMENT BONDS.

The following are quoted on a percentage basis:

	Maturity.	Rate.	Bid.	Asked.
Atl. Coast Line	1914-'23	4 @4½	4.60	4.40
Balt. & Ohio	1914-'23	4½	4.55	4.40
Buf., Roch. & P.	1914-'30	4½@5	4.62	4.50
Canadian Pacific	1915-'28	4½	4.95	4.75
Car., Clinch. & O.	1915-'24	5	5.25	4.80
Ches. & Ohio	1914-'24	4½	4.90	4.60
Chicago & N. W.	1914-'23	4½	4.55	4.30
Chic., Ind. & Louis.	1914-'23	4½	5.10	4.80
Chi., R. I. & Pac.	1915-'25	4½@5	7.75	6.00
Chi., St. L. & N. O.	1915-'24	5	4.80	4.00
C., C., C. & St. L.	1915-'29	5	5.12	4.90
Del. & Hudson	1922	4½	4.55	4.45
Erie	1914-'23	4½@5	5.05	4.85
Hocking Valley	1914-'23	4 @5	4.90	4.60
Illinois Central	1914-'23	4½@5	4.60	4.45
Louis. & Nash.	1914-'23	5	4.55	4.35
Mo., Kan. & Tex.	1914-'23	5	6.50	5.25
Missouri Pacific	1914-'22	5	7.00	5.50
N. Y. Cent. Lines.	1915-'28	4½@5	5.00	4.75
Norf. & West.	1915-'24	4½	4.55	4.25
N. Y., N. H. & H.	1915-'28	6	5.00	4.70
Penn. Gen. Ft.	1914-'23	4 @4½	4.40	4.20
St. L., I. M. & So.	1914-'24	5	6.00	5.00
Seaboard Air L.	1914-'23	5	5.05	4.80
Southern Railway.	1914-'24	4½@5	5.00	4.75
Southern Pacific	1914-'23	4½	4.60	4.45
Virginian Ry.	1914-'19	5	5.12	4.80

Regular Canadian Pacific Dividend.

MONTREAL, Aug. 9.—The Canadian Pacific Railway Company declared today its regular quarterly dividend of 2½ per cent. on the common stock. For some time past there had been considerable interest in financial circles as to whether the usual dividend would be declared or the rate reduced.

TOPICS IN WALL STREET.

Guggenheim Exploration.

Stock of the Guggenheim Exploration Company gained only three-eighths net yesterday, despite a tip that the recent sale of the company's holdings of American Smelters Securities Series A stock, of which $3,365,000 was in the treasury at the close of last year, was the forerunner of an extra dividend. The stock was sold to Eugene Meyer & Co., and is being offered at 85, which would indicate that the company had added something like $2,700,000 to its surplus. Guggenheim shares received 14 per cent. in dividends last year, and sell in the market at the equivalent of 257 for each $100 par value.

⁂

Good Cheer from Washington.

There is a wide gap between the estimate of American prosperity as measured by members of the President's Cabinet and leading business men. A. B. Farquhar, who, besides keeping his hand on the pulse of trade through his position as Vice President of the United States Chamber of Commerce, has a more intimate knowledge of conditions than most men because of his connection with a company selling agricultural machinery at home and abroad, says that there has not yet come even the dawn of an era of prosperity. On the other hand, Secretary Redfield, looking at the figures collected for the Department of Commerce, waxes more enthusiastic with each new return, while Secretary McAdoo, armed with the daily customs figures, sees nothing but prosperity on every hand.

⁂

Credit for Reserve Banks.

Mr. McAdoo was in the financial district yesterday, and got some expressions of opinion from bankers. He said that business conditions in this country were very good, and that the crop movement this Fall, thanks to the new reserve system, would be handled without any difficulty. He believes that but for the adoption of the new currency system, which has played a part in making dollar exchange sell at a premium, the United States would be in a bad way this year as a result of the European troubles.

⁂

More Rum Sold.

There is no apparent reason for believing that the war should help the rum business in this country. Nor does it seem probable that the sales of rum should increase because of prohibition campaigns. It is a fact, however, that the operations of the Distillers' Securities Corporation, sometimes nicknamed the "Whisky Trust," are in a class with the operations of many of our munitions plants. That is, the earnings more than doubled in the year ended June 30. The net profits were $1,430,872, against $701,864 in 1914 and $359,566 in 1913. In addition the liabilities have been reduced in one year from $5,446,626 to $95,000. The quick assets of the company amount to about $12,000,000, and there is practically no floating debt. There are accumulated earnings for the last two years of more than $2,000,000, and the question of paying a dividend from these earnings, according to the company's report, will be passed on at a meeting of the board on Sept. 22. "It is impossible to estimate what the earnings for the next fiscal year will be," says the report, "and the board prefers not to express any opinion other than to say that in certain important branches of the company's business the plants are taxed to their utmost capacity." The lay mind will probably figure out that this must refer to war contracts of some kind, perhaps for alcohol.

⁂

Canadian Pacific.

Anxiety over Canadian Pacific dividend action was dispelled yesterday when the report came from Montreal that the regular quarterly rate of 2½ per cent. on the common had been declared. The earnings for the last year indicated that the usual annual dividend of 10 per cent. and a little surplus had been earned, but some traders held that the loss in gross business would be met by a cut in the dividend. The Canadian Pacific, like the American railroads, put into effect a policy of retrenchment in the operating department and cut expenses by about $22,000,000. The loss in gross business was about $31,000,000, and thus the net loss was confined to about $9,000,000. The Canadian Pacific has a unique arrangement whereby 7 per cent. of the 10 per cent. dividend is declared out of proceeds from transportation and the other 3 per cent. out of a special income account. This special income account includes the proceeds from the railway company's steamships. With most of the steamships in British service it is assumed that the higher Atlantic freight rates effectively offset the losses on the land lines. Canadian Pacific sold to 149½ yesterday and closed at 148, against a low mark of 144 last week. It was 174 on April 19 and 138 on July 23.

SHORT TERM NOTES.

Government Issues.

Security. Rate.	Due.	Bid.	Ask.	Yield
Argen. Govt..6	Dec., 1915	100⅛	100¼	2.35
Argen. Govt..6	Dec., 1916	100¼	100¾	5.25
Argen. Govt..6	Dec., 1917	100	100⅝	5.75
Argen. Govt..6	May, 1920	98½	98⅞	6.30
City of Mont..5	Dec., 1917	99¼	99⅞	5.05
City of Q'b'c.5	Apr., 1920	98⅜	99⅜	5.20
Dom. of Can.5	Aug., 1916	100	100⅛	4.85
Dom. of Can.	Aug., 1917	100	100⅛	4.95
French Govt..5	Apr., 1916	97⅝	98	7.40
German Govt.5	Jan., 1916	97	97¼	11.90
Norway Govt.6	Oct., 1916	99⅝	100¼	5.78
Norway Govt.6	Oct., 1917	99⅝	100¼	5.95
Swedish Govt.6	Dec., 1916	99⅝	100¼	5.90
Swiss Govt...5	Mar., 1916	99½	100	5.00
Swiss Govt...6	Mar., 1918	96¾	97	5.95
Swiss Govt...5	Mar., 1920	96¼	96¾	5.75

Company Issues.

Security. Rate.	Due.	Bid.	Ask.	Yield
Ala. Power..6	Feb., 1918	100	101	5.60
Am. Loco....5	July, 1916	100⅞	101¼	3.40
Am.T.&T.sub.5	Apr., 1916	100⅞	101⅛	3.30
Ana. Copper..5	Mar., 1917	100⅝	100⅞	4.50
Balt. & Ohio.4½	June, 1917	99⅝	99⅞	4.75
Balt. & Ohio.4½	June, 1918	98½	98⅞	4.95
B'klyn R. T..5	July, 1918	99⅞	100⅛	4.95
C. Gas, Balt..5	May, 1917	100	100¼	4.98
Can. Pacific..6	Mar. 2,'24	101⅞	102¼	5.65
Ches. & Ohio..5	June, 1919	90½	91½	7.45
Chi. & W. I..5	Sep., 1915	100⅛	100⅜	1.00
Chi. El. Rys..5	July, 1916	94½	95¾	9.55
Con Power...6	May, 1917	98	99	6.60
C.,P., R. & L.6	June, 1918	98	99	6.60
East. P. & L.5	1918	93	96½	6.50
Erie R. R....5	Apr., 1916	100	100¼	4.60
Erie R. R....5	Oct., 1915	100¼	100⅜	1.25
Erie R. R....5½	Apr., 1917	99⅝	99⅞	5.55
Gen. Rubber..5	Dec., 1918	98⅝	98⅞	5.60
Grand R. Ed.5	May, 1916	100½	100⅝	4.30
Grand R. Ry.5	June, 1916	100⅜	100⅞	4.51
Hav. El. Ry.6	Sep., 1916	98½	100	6.00
Hock. V. Ry.6	Nov., 1915	100½	100¾	3.00
Int. Harv....5	Feb. 15,'18	100⅛	100⅜	4.85
Lack Steel...6	Mar., 1917	98¾	99½	6.35
L. Gas. & El.6	Apr., 1918	97½	98½	6.50
L. S. & M. S.5	Dec., 1915	100⅛	101	2.00
Mich. R....5	June, 1919	99	100	6.00
Minn. G. El..6	June, 1917	100½	101	5.50
Mont. T. & P.6	Apr., 1917	95	98¼	6.95
N. E. Nav....6	May, 1917	94¼	95	8.25
N.Y.C. & H.R.5	Sep.15,'15	100⅛	100¼	1.00
N.Y.C. & H.R.5	Oct., 1915	100⅛	100¼	1.40
N.Y.,N.H.&H.5	Mar., 1916	100	100⅝	4.50
N. States P...6	June, 1917	99	99¾	6.12
No. St. P....6	June, 1917	98½	100	6.00
Penn. R. R.cv.3½	Oct., 1915	100	100	2.00
P. S. C., N. J.5	Mar., 1916	100	100⅜	3.90
Seab'd Air L.5	Mar., 1916	100	100¼	4.50
Southern Ry.5	Feb., 1916	100	100¼	4.50
Southern Ry.5	Mar., 1917	97⅞	98¼	6.15
Sulz. & Sons..6	June, 1916	100⅝	101¼	4.70
U. S. Smelt..5	June, 1918	98¾	99	5.15
Union Type..5	Jan. 15,'16	94¼	95¼	14.80
United Fruit..6	May, 1917	101⅞	102¼	4.75
United Fruit.5	Apr., 1918	99	99⅞	5.20
Utah Co.....6	Apr., 1917	100	101	5.40
W. S. G. & E.6	Oct., 1917	97½	98⅞	6.65
West. Power.6	Mar., 1917	98	99	6.50
W.V. T. & E.6	June, 1917	96	98	7.10

BONDS ON STOCK EXCHANGE

Total sales Aug. 9, 1915	$3,021,000
Same day last year	Exch. closed
Year to date	$470,222,700
Same period last year	425,061,100
Average price and change 40 bonds	82.38 + .15
Same day last year	*Exch. closed

	High.		Low.	
Year's range to date	84.48	Apr. 29	81.51	Jan. 2
Same period last year	89.42	Feb. 4	82.73	July 30
Year 1914	89.42	Feb. 4	81.42	Dec. 2
Year 1913	92.31	Jan. 10	85.45	Dec. 18

*Closing average July 30, 82.73.

U S 3s, coupon	500	100⅝
	500	100⅝
Jap Gov 4½s, ster loan, 2d Ser, German stamp	4,000	71
Rep of Cuba 5s, 1904	1,000s30f	96¼
N Y City 4¼s, 1960	5,000	98⅛
4½s, May, 1957	82,000	101⅞
	1,000	101¾
	1,000	101⅞
Nov, 1957	3,000	101⅞
4½s, 1965, temp rcts	47,000	101⅞
Alaska Gold M cv deb 6s	1,000	127
Alb & Susq 3½s	1,000	83¾
Am Ag Ch deb 5s	1,000	92½
conv 5s	1,000	101½
Am Hide & L 6s	1,000	102½
	1,000	102⅝
At, Top & S Fe gen 4s	1,000	90⅝
	1,000	90½
	1,000	90¼
	1,000	90⅝
conv 4s, 1955	2,000	102
adj 4s, stpd	500	82
Atl C Line 1st 4s	1,000	88
B & O pr lien 3½s	12,000	90
gold 4s	6,000	86⅝
	5,000	86½
	21,000s30f	86⅛
conv 4½s	1,000	87
	10,000	86¾
	5,000	86⅝
	1,000	86⅞
	10,000	87
	3,000	86¾
S W Div 3½s	4,000	87⅜
	4,000	87½
Beth Steel ext 5s	2,000	102⅛
	31,000	103
1st & ref 5s	8,000s30f	100⅝
	4,000	100½
	2,000	100⅝
	3,000	100½
	20,000	100¼
	17,000	100½
	5,000	100¼
	4,000	100½
B R T 5s, 1918	50,000	100
Bkl Un El 1st 5s	5,000	98¾
	1,000	98⅝
Bkl Un Gas 5s	1,000	104½
Cent Leather 5s	2,000	99¾
	1,000	99⅞
	1,000	100
C of N J gen 5s	5,000	112½
Cent Pac gtd 4s	1,000	85½
	10,000s30f	85¼
	1,000	85¼
C R R & Bkg Co of Ga col 5s	1,000	89
Char & Sav 7s	3,000	129⅞
C & O conv 4½s	10,000	73
	2,000	72⅝
gen 4½s	1,000	84
C, B & Q joint 4s	1,000	96¼
	25,000	96⅜
	2,000	96¼
	1,000	96⅜
	8,000	96¼
C & E Ill gen 5s	3,000	59
Chi Gr Westn 4s	4,000	67
Chi, Mil & St P gen 4½s	2,000	98
cv 5s, Ser B	56,000	102
	3,000	101⅞
	4,000	101¾
C, M & P Sd 4s	1,000	87
C & N W gen 4s	2,000	93⅝
C, R I & P gen 4s	3,000	80⅝
	4,000	80¾
Chi, R I & Pac Ry ref 4s	10,000s30f	62
	5,000	62¾
deb 5s	1,000	45½
Chile Copper 7s	2,000	113¾
	11,000	113½
C, St P, M & O 6s	1,000	114¾
C, C, C & St L gen 4s	3,000	70
Col & So 1st 4s	2,000	88
Con Gas conv 6s	5,000	115⅞
	500	116
	4,000	115¾
Corn Prod Ref s f 5s, 1934	2,000	94½
Cuban-Am Sugar col tr 6s	2,000	99⅞
Del & Hud lien equip 4½s	1,000	100⅛
Detroit Edison 5s	1,000	102½
Dist Sec Corp 5s	6,000	65
	10,000	66
	5,000	66⅛
	2,000	66½
	22,000	67½
	3,000	67¼
	5,000	67
	5,000	66¾
	11,000	66½
Du Pont de Nem Powder 4½s	12,000	95½
	8,000	96⅛
	12,000	96
Est T, Va & Ga con 5s	4,000	102
Erie 1st gen 4s	3,000	65½
	1,000	65
1st con 4s	1,000	80¾
cv 4s, Ser B	1,000	68
Evans & Ter H con 6s	3,000	81
Ft Wh & R G 1st 4s	4,000	54
Gen Elec deb 5s	2,000	102½
	5,000	102⅝
	3,000	102⅛
Hud & Man 1st & ref 5s, Ser A	5,000	71
adj inc 5s	6,000	27
Illinois Steel 4½s	1,000	88
	1,000	87¾
Ill Cent & Chi, St L & N O joint 5s, Series A	1,000	99¾
Indiana Steel 5s	5,000	100⅞
Insp Con Copper conv 6s, 1922	5,000	134
Inter-Met 4½s	8,000	74½
	1,000	74¼
	1,000	74⅜
	5,000	74⅛
	3,000	74⅛
	4,000	74¼
	6,000	74⅛
	1,000	74⅜
	29,000	74⅛
	10,000	74
Int R T 1st & ref 5s	5,000	97⅝
	8,000	97½
Int Mer Mar col tr 4½s	10,000s20f	61
	23,000s30f	62
	3,000	62¼
	10,000	63¼
	10,000s30f	63¼
	5,000s30f	64⅛
	4,000	64
ctfs of deposit	2,000s30f	62
	18,000	62
	21,000	62½
Internl Nav 5s	9,000	54¾
	5,000	55¼
Inter Steam P 5s	1,000	60
Iowa Cent 1st 5s	3,000	82½
Kan City So 5s	1,000	87⅞
Kan City So 3s	1,000	67⅝
	3,000	67¼
Kings Co Elev 4s stamped, gtd	1,000	80½
Kings Co E L & P pur mon 6s	1,000	113½
conv 6s, 1925	1,000	120
Lack St 5s, 1950	5,000	80
	1,000	80¼
	25,000	80½
	4,000	80¼
	21,000	80
	5,000	79¾
	10,000	80
	10,000	79⅞
	26,000	80
	9,000	80⅛
	5,000	80
	1,000	80⅛
	10,000	80¼
	50,000	80
	5,000	80½
	8,000	80¼
	25,000	80
Lac Gas L of St L 1st 5s	2,000	101⅛
L S & M So 4s, 1928	1,000	91¼
	5,000	91
	14,000	91⅛
Lorillard Co 5s	4,000	99⅝
Louis & N unif 4s	2,000	91¼
Penn & Atl 6s	2,000	107¾
Mil, L Shore & W ext 5s	24,000s6f	102½
Minn & St Louis 1st & ref 4s	3,000	52½
M, St P & S S M 1st con 4s	3,000	88¾
Mo, K & T 1st 4s	5,000	75¾
Mo Pac 1st con 6s	6,000	95⅝
conv 5s	16,000	34
Natl Tube 5s	2,000	97½
N Y Central deb 6s, sub rcts, f p	16,000	103½
	3,000	103⅝
	9,000	103½
	5,000	103⅝
deb 4s, 1934	1,000	86½
N Y Dock Co 4s	4,000	72
N Y & Q Elec L & P 5s	1,000	101
Norf & West con 4s	5,000	88
	1,000	87¾
	1,000	88
div 4s	1,000	85½
Nor Pacific 4s	6,000	90¼
	1,000s20f	90¼
	10,000s30f	90¼
	7,000	90¼
Nor Pacific 3s	8,000	62¾
	4,000s30f	62¾
	35,000	62⅞
	1,000	63
	1,000s30f	63
Or R & N con 4s	2,000	88
Oregon Short Line gtd ref 4s	2,000	88¾
	1,000	88¾
Oreg-Wash R R & Nv 1st & ref 4s	3,000	81½
Pacific T & T 5s	1,000	97½
	1,000	97⅝
	4,000	97½
Penn conv 3½s	8,000	100⅛
Penn R R con 4½s, temp ctfs, f p	10,000	102¾
	5,000	102⅞
gen 4½s, temp ctfs	10,000	97½
	4,000	97⅝
	10,000	97½
	1,000	97⅝
	5,000	97½
	9,000	97⅝
	15,000	97½
Penn 4s, 1948	1,000	97¼
Pitts, C, C & St L gtd 4s, Ser G	5,000	92½
Public Serv Corp sink fund 5s	2,000	86¼
	1,000	86½
Ry Steel Spring Latrobe Plant 1st 5s	4,000	97½
Reading gen 4s	1,000	92¾
	1,000	92⅞
Rep Iron & Steel s f 5s, 1940	33,000	92⅞
	30,000	93
Rio Grande Wn col tr 4s	12,000	59¾
St L, Ir Mt & So gen 5s	3,000	97
	2,000	97½
unif & ref 4s	4,000	64
River & G 4s	6,000	57¼
St L & S Fr R R gen 5s	3,000	44½
Tr Co ctfs	11,000	44½
ref 4s, cfs of dep stamped	10,000	61
	2,000	60⅞
St L S W 1st 4s	3,000	73
San An & A P 4s	5,000	65
Seaboard Air Line adjustment 5s	14,000	61½
	10,000	62
ref 4s	10,000	69½
	21,000	71
	5,000	71⅛
	3,000	71
So Bell Tel & Tel 1st 5s	1,000	97⅝
South Pac cv 4s	53,000	80¼
1st ref 4s	17,000	84⅞
	10,000s30f	84¾
	2,000	84¾
	50,000s30f	84⅝
conv 5s	3,000	98¾
	1,000s30f	98⅝
	8,000	99
San F Ter 4s	500	80¼
South Ry 1st 5s	1,000	99
	2,000	98⅞
gen 4s	8,000	60½
	2,000	61½
Texas Co conv 6s	10,000	100⅛
Third Av ref 4s	1,000	79
adj 5s	5,000	76½
Tol & O C 1st 5s	2,000	99¼
Union Pac 1st 4s	7,000	93¼
	2,000	93½
conv 4s	5,000	89¼
1st & ref 4s	11,000	86
Un R Rs of San Fran 4s	5,000s6f	44½
U S Steel Corp s f 5s	2,000	102⅜
	10,000s30f	102¼
	7,000	102⅜
	4,000	102¼
	2,000s30f	102¼
	1,000	102¼
	5,000	102⅜
	1,000	102½
Wabash 2d 5s	2,000	92
ref & ext 4s	10,000	17¼
	10,000	17
Equit Tr Co ctfs of depos, stamped	10,000	15
	10,000	15¼
	39,000	15
Wab P Term 1st 4s, Cent Tr cfs	5,000	⅝
	55,000	½
West Maryland 4s	1,000	67½
Western Elec 5s	1,000s30f	101
W'house E & M 1st cv s f 5s	5,000	105⅛
ctfs of deposit	6,000	105
conv 5s, w i	10,000	113
	10,000	113¼
	35,000	113½
	18,000	[illegible]
	13,000	[illegible]
	41,000	113
	5,000	113⅛
	15,000	113¼
	27,500	113⅜
	72,000	113⅜
	15,000	[illegible]
	10,000	113⅛
	35,000	113¼
	10,000	113⅜
	40,000	113½
	15,000	113⅝
	5,000	113¾
	10,000	113⅞
	58,000	114
	20,000	114½
	65,000	114¼
	5,000	114⅛
	25,000	114¼
	8,000	114⅛
	10,000	114⅜
	10,000	114⅛
	45,000	114
	35,000	114⅛
	82,000	114⅜
	5,000	114⅛
	10,000	114¼
	2,000	114⅛
	4,000	114⅜
	1,000	114¼
	4,000	114⅛
	15,000	114½
	5,000sld	114⅜
	5,000	114⅜
	5,000	114⅛
	15,000	114
	5,000	114⅛
	10,000sld	114½
	32,000	114
	10,000sld	114⅛
	10,000	114
	3,000	113¾
	2,000	113⅞
	41,000	114
	4,000	114⅛
	15,000	113¾
	30,000	114
	3,000	113⅞
	15,000	113¾
	15,000	113⅞

BID AND ASKED QUOTATIONS.

Closing quotations for United States Government bonds:

	Bid.	Asked.
2s, r, 1930	97½	..
2s, c, 1930	97½	..
3s, r, 1918	100½	..
3s, c, 1918	100½	..
4s, r, 1925	109	..
4s, c, 1925	110½	..
Pan 2s, r, 1936	97	..
Pan 2s, r, 1938	97	..
Pan 3s, r, 1961	101⅛	..
Pan 3s, c, 1961	101	..

Closing quotations for stocks in which there were no transactions:

	Bid.	Asked.
Adams Ex.	92	96
Am Ag Ch pf.	90	93½
Am B Sug pf.	85	88
Am C & F pf.	115	118
Am Coal	80	..
Am C Prod pf.	116	118
Am Cot O.	50	51
Do pf.	94	97
Am Exp.	93	97
A H & L.	7	7¼
Do pf.	34¼	35
Am L pf.	30	31
Am Malt.	5¼	5¾
Do pf.	24	26
Am S & R pf.	107	108¼
Am Snuff.	145	150½
Do pf.	103	108
Am Sug R pf.	113	114
Am T & C.	61	70
Am T pf.	106	107
A M 1st pf	..	95
Do 2d pf.	..	98½
Booth Fish	..	40
B Un G.	126	129
Brown Sh.	23	26
Bruns Ter.	5	6
B, R & P, ex div.	75	95
Do pf, ex div.	101	..
Case (J I) pf.	72	78¼
C R R of N J.	260	330
C & S A T.	123	..
Chi & A.	7	8
Do pf.	12⅛	25
C & N W pf.	160	170
Chi, St P, M & Om.	113	120
Do pf.	125	150
C, C, C & St L pf.	55	60
Cleve & P.	156	158
Cluett-P.	55	60
Do pf.	102½	105
Col & S 1st pf.	44	49
Do 2d pf.	35	45
Comstock.	7c.	10c.
Cont C pf.	102½	103
Crex Carp.	40	45
C-Am Sug.	105	110
Do pf.	103½	105
Del & H.	147½	149½
D, L & W.	414	427
D & R G.	5	5½
Do pf.	8½	11
D M & Ft D	5	..
Do pf.	25	..
Det Ed.	114⅞	115¼
Det & M.	70	..
Do pf.	80	..
D, S S & A	2	4
Do pf.	4	10
East Kod.	500	..
Erie 2d pf.	33	33⅞
F M & S.	29	34
Gen Ch.	285	290
Do pf.	110	112
Hav E Ry, L & P.	85	..
Do pf.	100½	..
Helme (G W) Co.	160	180
Do pf.	112	120
Homestake.	118	..
Ill Cent, ex div.	101	103¼
Int C pf.	72½	73
Inter-M pf.	75	75¾
I H, N J, pf.	..	117
Int H Cor pf.	100	110
Int Pap pf.	37	38
Iowa Cent.	6	12
Do pf.	15	20
Kan C So.	24¼	24¾
Do pf.	56	57½
Kayser (J) & Co.	78	80
Do 1st pf.	107	112
K & D M pf.	30	..
Kings Co El L & P.	124	125¼
Kresge (S S) Co.	140	148
Do pf.	106	110
Lacle Gas.	101½	102½
L E & W.	6	9
Do pf.	17	21
Lig't & M pf.	116	120
L-W Bis.	18	19
Do 1st pf.	90⅛	92¼
Do 2d pf.	..	63
Lorill'd Co pf.	..	117¼
Louis & N.	109	112
Man Beach	2	8
Man Shirt.	51	56
Do pf.	102	105
May D S.	36	40
Mich Cent.	105	120
M & St L.	14	15½
Do pf.	34	40
M, St P & S S M.	117	118
Do pf.	127	140
Do l l.	70	74
Mon Power pf.	100	102½
Mor & Es.	160	166
M & B pf.	50	75
N C & St L.	110	120
Nat Bis.	120	122
Do pf.	123¼	..
Nat Rys of M 1st pf.	15	23
Do 2d pf.	5	5¾
N Y, C & St L 1st pf.	65	75
Do 2d pf.	40	65
N Y, L & W.	111	120
N Y, O & West.	27½	28½
Norf So.	15	20
Norf & W pf.	76	86
N W Tel.	102	..
Ont Min.	2	3
Pabst B pf.	..	88
Pac T & T.	30	31
Do pf.	92	94
Peo Gas, C.	116	118
Peoria & E	6½	10
Pettib-Mul.	55	65
Do 1st pf.	90	98
P, C, C & St L pf.	..	91
P, Ft W & C.	155	..
Pitts S pf.	92	95
Prsd S Car pf.	99	102
Pub S N J.	100¼	105
Rock Isl.	¼	¼
Do pf.	⅝	½
Rdg 1st pf.	80	84
St L & S F 1st pf.	10	11
Do 2d pf.	6	6½
St L S W.	..	14
Do pf.	..	32
S-S S & I pf.	75	95
S P R Sug	65	75
Do pf.	84	100
So Ry, M & Ohio ctfs.	50	75
Stand Mill.	55	56½
Texas Co full paid	125	139
T P L Tr.	105⅛	..
Tob Pr pf.	100	101
Tol, St L & West.	1	3
Do pf.	5½	7
Under Typ pf.	99	104
Un B & P.	5⅞	6¾
Do pf.	25	26½
Un Pac pf.	81	81⅜
Un C Mfrs.	45	48
Do pf.	104¼	104¾
Un Dry G pf.	56	60
Un Rys In.	17	18
Do pf.	33	34¾
U S Exp.	58	66
U S R & R pf.	2¾	4¾
Va Ry & P	..	45
Vulcan Det.	5	10
Do pf.	..	40
Wabash	..	¼
Wells F E.	106	110
West Md.	24	24¾
Do pf.	35	40
W'gh'e Air Brake.	272	280
W E & M 1st pf.	130	135
Weym-Bru.	233	280
Do pf.	110	120
W & L E.	¾	¾
Do pf.	1⅝	3
Willys-Ov'd pf.	103¼	104½

BOSTON BANK STATEMENT.

Special to The New York Times.

BOSTON, Aug. 9.—Weekly statement of the Associated National Banks:

	Aug. 7, 1915.	Dec. from Prev. Wk.
Circulation	$9,081,000	21,000
Loans, discounts, inv.	254,532,000	*3,797,000
Ind. rep. inc. U. S.	190,105,000	47,000
Due to banks	113,208,000	*3,923,000
Time deposits	8,132,000	*89,000
Exc. for Clearing House	11,774,000	*463,000
Due from banks	27,580,000	506,000
Cash reserve	23,197,000	1,200,000
Res. in Fed. Res. banks	10,554,000	*542,000
Res. with other banks	47,843,000	*1,057,000
Cash excess	9,229,000	1,385,000
Excess in New York	33,875,000	*872,000
Exc. with Fed. Res. Bk.	3,570,000	*449,000
Total excess	46,674,000	*6,000

*Increase.

THE CITY'S FINANCIAL POSITION.

For Week Ended Aug. 7, 1915.

CITY TREASURY.

Balance July 31		$68,016,199.15	
Receipts—			
Revenues	$914,677.56		
Miscellaneous	42,298.75		
Loans:			
Corp. stock issued to C. S. Fund	100,000.00		
		1,056,976.31	
		$69,073,175.46	
Payments—			
General administration	$3,102,643.04		
Redemption of city debt	138,568.17		
Interest on city debt	51,900.16		
		3,293,111.37	
Balance Aug. 7			$65,780,064.09

SINKING FUNDS.

Balance uninvested July 31	$11,309,884.09	
Receipts	664,677.62	
	$11,974,561.71	
Payments	100,080.92	
Balance uninvested Aug. 7		11,874,480.79
Aggregate balances Aug. 7		$77,654,544.88

WE OWN AND OFFER

NEW YORK CENTRAL LINES EQUIPMENT Trust 4½s

Issue of 1910

Secured on
425 Locomotives
132 Passenger Cars
22,400 Freight Cars
250 Service Cars

CASH EQUITY 40%

Due January, 1922

TO YIELD 4.80%

Descriptive Circular on Application

FREEMAN & COMPANY
Car Trust Securities
34 PINE STREET, N. Y. CITY

MUNICIPAL BONDS

Private investors will act wisely by diversifying their holdings of railroad bonds, stocks, public utilities, etc., through purchases of high-grade municipal bonds of the United States.

Upon request we shall be pleased to furnish details on various issues which we have purchased outright for our own account.

Farson, Son & Co
Members New York Stock Exchange.
115 Broadway, New York City.

G. M.-P. Murphy & Co. Inc.
43 EXCHANGE PLACE
NEW YORK

Examinations
Liquidations
Reorganizations

Thrift Means Independence

By Partial Payment Savings you can acquire on a convenient basis of payments the highest grade of securities in amounts from one share up. Your money is earning for you while you save it. This method is clearly explained in our Booklet No. 28.

Write, phone or call.

HARRIS, WINTHROP & Co
Members New York Stock Exchange
THE ROOKERY, CHICAGO
15 WALL ST., NEW YORK

YOU CAN INVEST

in any high-grade stocks or bonds by depositing with us small amounts from time to time, as we specialize in

ODD LOTS { On Margin / Or Full Payment

Send for Our Booklet Suggestions to Investors.

CHISHOLM & CHAPMAN
Members { New York Stock / New York Cotton } Exchange
71 Broadway, New York City
Branch Office: 12 No. B'way, Yonkers.

INVESTORS

desiring reliable information on

Reorganizations

are invited to correspond with us.

Morton Lachenbruch & Co.
34 PINE STREET. Tele. 3860 John.

BONDS

Wm. Morris Imbrie & Co.
Established 1882.
61 BROADWAY NEW YORK
111 West Monroe St., Chicago.

BONDS

Suggestions for Investors
may be had on request

A. B. Leach & Co
Investment Securities
149 Broadway, New York
Chicago Philadelphia Buffalo
Boston Baltimore London

E. & C. Randolph
Members New York Stock Exchange.
111 Broadway, New York.
Bond and Open Market Securities Department
T. F. SHIELDS, Mgr.
Dealers in Investment and Other Securities of the United States, Canada, and Mexico.

Parkinson & Burr
Founded 1866.
7 Wall Street, New York
Boston Hartford

W. C. Langley & Co.
Investments
115 Broadway, New York City

RENSKORF, LYON & CO.
Members
New York Stock Exchange
New York Cotton Exchange
New York Produce Exchange
Chicago Board of Trade
Associate Member Liverpo
Cotton Association
33 New St. New York

American & British Mfg. Co.
Bought—Sold—Quoted
C. C. Kerr & Co.
15 Wall St., N. Y. 'Phone 2622 Rector

Amer. British Mfg. Co.
American Brass
Central Foundry Company
Carbon Steel
Hall Switch & Signal
International Nickel
New Jersey Zinc
Pierce Oil Corp. Deb. 6s, 1924
Standard Screw
Steel Company (of Canada)
Hoit & McWilliam
Phone 4744 Broad. 25 Broad St., N. Y.

We Specialize in
LAKE TORPEDO Boat Stock
GWYNNE BROTHERS
25 Broad St., N. Y. Phone 3232 Broad.

Am. Tube & Stam. Com. & Pfd.
Electric Boat Pfd. V. T. Cfs.
Milliken Bros., Com., Pd. & N'tes
Carbon Steel Common
Hall Switch & Sig. Com. & Pfd.
Dominion Iron & Steel Common
C. G. Gunther Sons Com. & Pfd.
Associated Merchants 1st Pfd.
Didrichsen & Co.
Investment Securities
Tel. John 3174-5-6-7. 34 Pine St., N. Y.

Am. & British Mfg. Co.
Bought—Sold—Quoted
GWYNNE BROTHERS
25 Broad St., N. Y. Phone 3232 Broad.

Hall Switch & Signal
Common & Preferred
BOUGHT—SOLD—QUOTED
J. L. McCormack
85 BROAD STREET, NEW YORK
'PHONES 5790 BROAD 4493 BROAD

Carbon Steel
Inter. Nickel
Lima Loco.
Aetna Exp.
Wx. Bonds & Rts.
PERPALL, SHASKAN & DROGE
50 BROAD ST. Telephone 1630 Broad.

J.K. Rice, Jr. & Co. Buy & Sell
Computing
Tabulating
& Recording
J.K.Rice, Jr. & Co.
Phones 4001 to 4010 John. 36 Wall St., N. Y.

Federal Lt. & Tract. 5s
Georgia Lt., Pwr. & Rys. 5s
Carolina Pwr. & Lt. Pfd. Stock
Texas Pwr. & Lt. Pfd. Stock
GEO. REITH & CO
50 BROAD ST. N.Y. PHONE BROAD 3665

AETNA Explosives
Our 50-Page Booklet, containing complete data on ORDNANCE STOCKS, mailed free on request. Ask for Booklet No. 200.
Gilbert Eliott & Co
SPECIALISTS
27 Pine St., N. Y. Tel. John 6210

American Chicle Com.
Aetna Explosives Com. & Pfd.
Lawyers Mortgage Company
Du Pont-Atlas & Hercules
John Burnham & Co.
Private Wire to All Markets.
115 Broadway. Tel. Rector 9876. New York.

Milliken Bros.
Carbon Steel
FREDERIC H. HATCH & CO.
Phone Broad 5140. 30 Broad St., New York.
Private telephone to Boston and Philadelphia.

American Public Utilities Co.
Owns and Operates Fifteen Good Properties in Growing Communities.
Preferred Stock Yields 8¼%.
H. F. McConnell & Co.
25 Pine St. Tel. 6064 John. New York.

OUTSIDE SECURITIES

Many of the Industrial Stocks Rise Further in a Very Active Market.

Transactions in the outside security market yesterday amounted to 312,015 shares of stocks and $6,000 of bonds.

The sales of stocks were divided as follows: Industrials, 97,507; oils, 6,583; railroad, 2,975, and mining, 204,950. The range of prices of all issues in which transactions were recorded was:

INDUSTRIALS.

Sales.		Open.	High.	Low.	Last.
1,120	Am. Zinc	55⅝	55¾	55⅝	55⅝
4,000	‡Can. Car & Foundry	105	109	104	108
1,500	‡Can. Car. & Foundry pf.	115	116	113	116
4,200	‡Can. Steel	31½	35	31½	35
8,000	‡Car. L. & P.	9¾	10½	9½	10⅛
450	‡Central Fdy.	13½	13½	13¼	13¼
200	‡Cent. Fdy. pf.	27	27¼	27	27¼
700	‡Cramp Ship.	75½	77	74	74
1,000	Elec. Boat	430	440	425	440
900	Elec. Boat pf.	430	440	430	440
11,500	El. Boat, new, w. i.	44⅞	45½	44⅛	45½
30	Emerson Phon.	13⅞	13⅞	13⅞	13⅞
110	‡Hendee Mfg.	32½	32½	32	32
500	‡Int. Mer. M.	1⅛	1¼	1⅛	1¼
1,200	‡Int. M. M. pf.	5¾	6½	5¾	6¼
5,000	‡Int. Motors	20	23½	19½	23½
650	‡I. Motors pf.	42	45	42	45
1,050	‡Int. Nickel	177	187	177	180
90	Kelly Sp. Tire	172	173	172	172
2,000	‡Lake T. Boat	15½	17	14½	14½
20,000	Marconi of Am.	5⅛	5⅝	4⅞	5
200	N. Y. Transp.	16	16	16	16
2,800	‡Nat. Steel Car of Canada	53	55	51	54
200	Nat. Steel Car pf.	91	91	91	91
7	‡Pyrene M. Co.	13¾	13¾	13¾	13¾
200	Corp of R. & H.	6	6	6	6
300	Savoy Oil	8½	8¾	8½	8¾
1,200	‡Std. Motors	13½	13¾	13	13¾
700	Sterling Gum.	2¾	2¾	2¾	2¾
1,000	‡St. Jos. Lead	13	13	12¾	12¾
15,700	Submarine Corporat'n, w. i.	44⅞	45½	44⅛	45½
1,300	United Cigar Stores, new.	9¾	9⅞	9¾	9⅞
4,500	United Profit Sharing	2⅝	2⅝	2½	2 9/16
1,200	‡Ventura Cons. Oil	13⅝	13⅝	13½	13⅝
4,000	‡World's Film.	3½	3⅝	3⅜	3½

STANDARD OIL SUBSIDIARIES.

Sales.		High.	Low.	Last.	Net Ch'ge.
1,700	Anglo-Am. Oil	18	17½	18	+ ¾
27	Atlantic Ref.	600	595	600	..
15	Buckeye P. L.	103	103	103	..
5	Eureka P. L.	230	230	230	+ 1
22	Galena-S. Oil	165	162½	165	+ 2½
75	Illinois P. L.	150	148	149	— 1
40	Indiana P. L.	102	100	101	+ 2
3,520	‡Inter. Petrol.	*10⅛	9⅞	10	— ⅛
30	Nat. Transit	34	33½	33½	— ½
55	Ohio Oil	149	148	148	..
575	Pierce Oil	13½	12½	12¾	— ¼
145	P. Oil & Gas	375	371	373	+ 1
140	Prairie P. L.	173	171	171	+ 1
30	Sou. Penn. Oil	325	321	324	+ 2
25	Southern P. L.	219	219	219	..
15	S. W. Pa. P. L.	118	117	117	— 3
80	St. Oil of Cal.	310	305	309	— 1
10	St. Oil of Ind.	450	450	450	..
7	St. Oil of Ky.	274	267	274	+ 4
20	St. Oil of N. J.	417	415	415	— 1
20	St. Oil of N. Y.	200½	199	199	— 1
2	Swan & Finch	120	120	120	+ 9
20	Union T. L.	84	84	84	..
5	Vacuum Oil	220	220	220	..

RAILROADS.

Sales.		Open.	High.	Low.	Last.
100	‡Mo. Pac., w. i.	19	19	19	19
1,100	‡Wabash, w. i	11	11	10⅝	10⅝
575	‡Wabash pf. (a)	42	*42¼	41⅝	42
1,200	‡Wabash pf. (b)	21⅜	21½	21¼	21¼

MINING STOCKS.

Sales.		Open.	High.	Low.	Last.
1,500	‡Alaska Jun.	11¾	11¾	11½	11¾
9,000	‡Alta-Cons. M.	81	81	81	81
25,000	†‡Am. C'm'der	15	16	13½	14
5,500	†Arizona Duq.	30	30	27	28
9,750	†‡Atlanta	31	31	29½	31
1,000	†‡Big Cot'w'd.	5½	5½	5½	5½
1,050	Big L. Devel.	2⅝	2 7/16	2⅝	2 7/16
200	†‡Booth	46	46	46	46
3,700	Braden Cop.	7¾	8	7¾	7⅞
300	Butte & N. Y.	1	1	1	1
4,000	Caledonia	1 1/16	1 3/16	1	1
300	‡Chile Copper	18⅞	18⅞	18¾	18¾
200	Cons. Arizona	13/16	13/16	13/16	13/16
200	Cons. Nev-U.	7/16	7/16	7/16	7/16
500	†D'field B. B.	2½	2½	2½	2½
50	First Nat. Cop.	2¾	2¾	2¾	2¾
7,100	†Ely Consol.	10	11	10	11
83,900	†‡Emma Cop.	46	50	46	49
500	†‡Genesee Cop.	40	40	40	40
1,500	Goldfield Cons.	1¼	1 5/16	1¼	1 5/16
8,000	†‡G'dfield Mer.	21½	21½	21½	21½
330	Greene-Ca.	41	41	39½	39½
430	‡Iron Blossom.	70	74	70	74
1,500	Jumbo Exten.	1 7/16	1 15/32	1 7/16	1 15/32
8,100	Kenn. Copper	36⅛	37	36⅛	36⅞
1,100	Kerr Lake	3 9/16	3¾	*3½	3¾
1,000	†‡Kewanas	11	11	11	11
1,100	†Lone Star	5	5	4	5
300	La Rose	7/16	7/16	7/16	7/16
900	Magma Cop.	13	13	12⅞	13
600	†McK.-Darr.	20	21	20	21
2,000	‡Majestic M.	50	66	50	66
900	‡Montana Con.	1 5/16	1 5/16	1½	1½
27,000	†‡Mother Lode	27	29	27	27½
1,000	†‡Oro	7	7	7	7
6,800	Rex C. M. Co.	39	40	39	40
2,700	†‡Sand. Ken.	5	5½	4	5
500	†‡Sells	30	30	30	30
500	†San Toy	18	18	18	18
19,600	Stewart	1⅛	1 3/16	15/16	1
10,000	†‡Success Min.	1¼	1¼	1 3/16	1 3/16
2,800	†Super. M. Co.	23	23½	23	23½
1,100	Tonopah Bel.	4 1/16	4 1/16	3 15/16	4 1/16
1,000	Tonopah Ext.	2½	2⅝	2½	2⅝
800	†Ton. Merger	36	36	36	36
400	Tonopah Min.	5	5¼	5	5¼
600	Tuolumne	½	½	½	½
2,500	‡Wasatch	1 3/16	1 3/16	1 3/16	1 3/16
475	†W. End Con.	60	61	60	61
665	‡W. K. Cop. pf	3	*3⅛	2¾	3⅛

BONDS.

$6,000	Kenn. M. 6s	125½	125½	125½	125½

*Odd lot. †Sells cents per share. ‡Unlisted.

Note.—Not reported Saturday, 1,500 White Knob pf. sold at 2⅝ to 3.

⁂

Bid and asked quotations of issues not traded in compared with those of previous day:

INDUSTRIALS.

	Aug. 9. Bid.	Aug. 9. Asked.	Aug. 7. Bid.	Aug. 7. Asked.
Alliance Film	¾	⅞	¾	⅞
Br.-Am. Tob. Co.	14¾	15¼	14¾	15¼
Hall Signal	16	17	16	17
Hall Signal pf.	35	37	35	37
Inter. Rubber	7	7½	7	7½
Inter. Steam Pump	9	10	9	10
K Sp. T., nw. 1st pf	86	87	86	87
Mutual Prof. Shar.	7⅝	8	7⅝	8
RAILROAD.				
Mo. Pac., w. i. pf.	34	39	34	39
MINING STOCKS.				
Howe Sound	4	4¼	4	4¼
New Utah Bing.	2¾	3	2¾	3
Nipissing Mines Co.	5¼	5⅝	5¼	5⅝
Stand. Silver-Lead	1 5/16	1 11/16	1½	1⅝
Tri-Bullion	⅜	½	7/16	½
BONDS.				
Calaveras 6s	190	210	190	210
Pierce Oil 6s	78	81	78	81

⁂

MUNITIONS STOCKS.

	Yesterday. Bid.	Yesterday. Asked.	Saturday. Bid.	Saturday. Asked.
Aetna Explos. com.	130	135	182	186
Aetna Explosives pf.	79	84	79	84
Atlas Powder	205	215	205	215
Bliss (E. W.) com.	330	345	310	335
Bliss (E. W.) pf.	130	142	120	140
Canadian explos., c.	300	320	300	320
Canadian Explos., pf.	100	110	100	110
Colts Arms	485	495	485	495
Dupont Powder, com.	655	667	660	675
Dupont Powder pf.	96	99	95	98
Hercules Pow. com.	368	378	368	380
Niles-Bement-Pond c.	112	114	112	116
N.-B.-P. pf. x d. 1½ p.c.	98	101	..	..
Savage Arms	250	300	250	300
Winch. Rep. Arms	1675	1725	1675	1725

NEW YORK CITY BONDS AND NOTES.

	Yesterday. Bid.	Yesterday. Asked.	Saturday. Bid.	Saturday. Asked.
6s Sept., 1915	100 3/16	100 5/16	100 3/16	100 5/16
6s Sept., 1916	102 1/16	102 3/16	102 1/16	102 3/16
6s Sept., 1917	103⅞	104 1/16	103⅞	104 1/16
4½s June, 1965	101¾	101⅞	101¾	101⅞
4½s March, 1963	101¾	102	101¾	102
4½s Nov., 1957	101¾	102	101¾	102
4½s May, 1957	101¾	101⅞	101¾	101⅞
4½s Nov., 1917	100¾	101	100¾	101
4½s May, 1917	100⅝	100⅞	100⅝	100⅞
4¼s Mar., 1964	98	98¼	98	98¼
4¼s Mar., 1962	97⅞	98⅛	97⅞	98⅛
4¼s Sept., 1960	97⅞	98⅛	97⅞	98⅛
4¼s Mar., 1930-60	98	98⅛	98	98¼
4s May, 1959	94½	94¾	94½	94¾
4s Nov., 1958	94½	94¾	94½	94¾
4s May, 1957	94½	94¾	94½	94¾
4s Nov., 1956	93¾	94¼	94½	94¾
4s Nov., 1955	93¾	94¼	93¾	94¼
4s Nov., 1936	94½	..	94½	..
4s May, 1917	99	..	94	..
4s Nov., 1918	99	..	99	..
4s May, 1917	99	..	99	..
3½s Nov., 1955	84¼	..	84¼	85¼
3½s Nov., 1954	85	85⅞	84¾	85½
3½s May, 1954	85	85⅞	84¾	85½

METAL MARKET REPORTS.

These prices were quoted on the local Metal Exchange yesterday:

	—Monday.— Bid.	—Monday.— Asked.	—Friday.— Bid.	—Friday.— Asked.
Tin	.....	34.50	.....	34.62½
Lead	.....	4.75	.....	5.00
Spelter	*15.00	.....	*16.00	.....
Antimony	34.00	35.00	34.00	35.00
Quicksilver	$92.00	$94.00	$92.00	$94.00
Aluminum	†31.00	33.00	†31.00	33.00
Iron, No. 2X fdy	15.00	15.50	15.00	15.50

*Sales. †Nominal.

Electrolytic copper, thirty days, was quoted 17⅞@18c per pound, unchanged, in the open market.

London quotations were:

	£	s.	d.	£	s.	d.
Copper, spot	69	7	6	71	15	0
Copper, futures	70	15	0	73	2	6
Tin, spot	150	0	0	151	7	6
Tin, futures	152	5	0	153	5	0
Spelter	70	0	0	75	0	0
Lead	22	15	0	23	8	9

OUT-OF-TOWN MARKETS.

BALTIMORE.

STOCKS.

Sales.		Open.	High.	Low.	Last.
27	Con. Coal	93	93	93	93
15	Houston Oil	12½	12½	12½	12½
20	Un. Ry. & El.	23½	23½	23¼	23½

BONDS.

Sales.		Open.	High.	Low.	Last.
$10,000	A. Coast Line conv. 4s	82⅞	82⅞	82⅞	82⅞
1,500	City Balt. 4s, 1958	95⅝	95⅝	95⅝	95⅝
2,000	City Balt. 4s, 1961, S. L.	95⅝	95⅝	95½	95½
1,000	Con. Coal 6s	100¾	100¾	100¾	100¾
1,000	Con. Gas 4½s	93	93	93	93
1,000	Con. Gas 5s	103	103	103	103
2,000	Con. Pow. 4½s	87¼	87¼	87¼	87¼
1,000	G. Car. N. 5s	101	101	101	101
1,000	Lk. Rol'd. 5s	106	106	106	106
11,000	Mt. V. Cotton Duck 5s	42¼	42¼	42¼	42¼
1,000	Un. Ry. & El. inc.	56¾	56¾	56¾	56¾

BOSTON.

MINING.

Sales.		Open.	High.	Low.	Last.
20	Adventure	2	2	2	2
5,981	Alaska	32¾	35	32¾	34⅝
100	Algomah	2½	2½	2½	2½
3,835	Am. Zinc	55½	55½	54¾	54¾
20	Anaconda	68½	69¼	68½	69¼
37	Arizona Com'l.	7½	7¾	7½	7¾
160	Butte & Bal.	3¾	3¾	3¾	3¾
1,490	Butte & Sup.	67	67	66	66¼
260	Cal. & Ariz.	63	64	63	64
6	Cal. & Hecla	562	562	562	562
10	Centennial	17½	17½	17½	17½
50	Chino	45	45	45	45
249	Copper Range	54¾	55¼	54½	55
240	East Butte	12⅝	12⅝	12½	12¼
15	Franklin	9½	9½	9½	9½
99	Granby	84	84	83	83
303	Gr.-Cananea	40	40¼	40	40
10	Hancock	16¼	16¼	16¼	16¼
150	Indiana	4½	4½	4½	4½
70	Island Creek	46½	46½	46½	46½
1	Island C. pf.	90	90	90	90
50	Kerr Lake	3⅝	3⅝	3⅝	3⅝
50	Keweenaw	1⅞	1⅞	1⅞	1⅞
10	Lake	14	14	14	14
25	La Salle	6	6	6	6
200	Mass Con.	11	11¼	11	11¼
50	Mayflower	3¾	3¾	3¾	3¾
66	Miami	26⅛	26½	26⅛	26½
57	Mohawk	71¾	72	71½	71½
650	Nevada Con.	15	15	15	15
200	New Arc.	10¾	10¾	10¾	10¾
2,260	New Idria	12	12⅞	10	10½
140	Nipissing	5⅛	5⅛	5⅛	5⅛
825	North Butte	29⅞	30⅝	29½	30⅝
240	Osceola	79	82½	79	82
345	Pond Creek	16½	16½	16	16
15	Ray Con.	22¾	22¾	22¾	22¾
35	Shannon	7½	8	7½	8
130	South Lake	7	7	6¾	7
100	St. Mary's L.	57½	57½	57½	57½
160	Sup. & Boston.	2⅞	2⅞	2⅞	2⅞
125	Superior Cop.	26	26¼	26	26
260	Tamarack	48½	52¾	48⅛	52⅛
700	Tuolumne	54c	54c	53c	53c
163	U. S. Smelters.	41	41¾	40¼	41½
43	U. S. Sm. pf.	46¼	46¼	46	46
730	Utah Apex	4	4	2⅞	4
230	Utah Con.	12⅞	13	12⅞	13
350	Utah Cop.	66½	66½	66¼	66¼
30	Victoria	2¼	2¼	2¼	2¼
30	Winona	3⅝	3⅝	3⅝	3⅝
171	Wolverine	60½	61	58	59

RAILROADS.

Sales.		Open.	High.	Low.	Last.
40	Boston & Alb.	180	180	180	180
13	Boston Elev.	77½	77½	77½	77½
113	Boston & Me.	24	24	23½	24
32	Mass. Elec. pf.	35	35	33½	34
55	N. Y., N. H. & H.	62⅝	62⅝	62⅝	62⅝
204	West End St. R. R.	62½	62½	62½	62½
10	West End St. R. R. pf.	80	80	80	80

MISCELLANEOUS.

Sales.		Open.	High.	Low.	Last.
115	Am. Ag. Chem. pf.	93	93¼	92¾	92¾
100	Am. Pn. Serv.	2¼	2¼	2¼	2¼
66	Am. Sugar pf.	114	114	113¾	114
211	Am. T. & T.	122¼	122¼	122⅛	122⅛
339	Am. Woolen pf.	88½	90	88½	89⅞
12	A. G. & W. I.	12	12	12	12
370	A. G. & W. I. pf.	26	26	25½	25½
170	Mass. Gas	92½	92½	92½	92½
24	Mass. Gas pf.	88	89½	88	89½
240	McElwain pf.	98	98	98	98
1	Pullman	161	161	161	161
64	Swift	114¾	114¾	114¾	114¾
8	Torington pf.	30	30	29½	29½
50	United Fruit	130½	131½	130½	131½
443	Un. Shoe Mach.	50	50	49¾	50
58	Un. Shoe M. pf.	28⅞	28⅞	28½	28½
8,122	U. S. Steel	73	74⅞	72⅞	74½
889	Ventura Oil	13⅝	13¾	13⅝	13¾

BONDS.

Sales.		Open.	High.	Low.	Last.
$4,000	Am. T. & T. 4s	88	88	88	88
5,000	A. G. & W. I. 5s	71	71¼	71	71¼
1,000	N. E. Tel. 5s	100¾	100¾	100¾	100¾
1,000	Swift 5s	95¾	95¾	95¾	95¾
500	West. Tel. 5s.	95½	95½	95½	95½

BOSTON CURB.

	Bid.	Asked.		Bid.	Asked.
Alvarado	.70	.80	McK-Dar.	.20	.22
Bay S Gas	.10	.11	Mines of A	2⅝	2⅝
Bingham	8¼	8½	Majestic	.60	.62
Begole	.75	1	Mex Met.	.27	.30
Butte & L	.39	.42	Nev-Doug.	.62	.65
Boston Ely	.20	.30	New Baltic	3¼	3¾
Chief Con.	1¾	2	N Cornelia	7⅛	7¼
Crown Res	.40	.45	Ohio Cop.	.10	.20
Calaveras	.75	.85	O Dom rts	7½	8
Cortez	.30	.50	Oneco	1⅛	1½
Cham Cop.	.06	.08	Rik-Heg.	6	6¼
Cal Corbin	.04	.05	Raven Cop	9	11
Davis-Daly	.95	1	S W Miami	1	1¾
Eagle & B	1⅜	1½	Stewart M	1 1/16	1⅛
1st N Cop.	2 15/16	3	Tonopah M	5	5¼
Goldf Con.	1¼	1⅜	Utah Met.	6 3/16	6⅝
Houghton	3⅜	4	U V Ext.	5¾	6
Iron Blos.	.70	.74	Yukon G.	2⅝	2⅝
La Rose	.45	.50			

CHICAGO.

STOCKS.

Sales.		Open.	High.	Low.	Last.
2	Am. Radiator	357½	357½	357½	357½
70	Am. Sh. Build.	42	43	42	43
1,145	Chi. Pn. Tool.	74¼	81	74¼	81
100	Chicago Rys., Series 4	1¼	1¼	1¼	1¼
25	Illinois Brick	65	65	65	65
60	Mont. Ward pf.	111	111	111	111
6	People's Gas	115½	115½	115½	115½
3	Public Service	83	83	83	83
65	Pub. Serv. pf.	95	95½	95	95½
650	Sears-Roebuck	149¾	150	149¼	149¼
375	Stewart-W'ner.	67	67½	67	67½
105	Swift & Co.	114¾	114¾	114¼	114¼
95	Un Carb. rts.	4⅞	5	4⅞	4⅞
200	U. S. Steel	74	74	74	74

BONDS.

Sales.		Open.	High.	Low.	Last.
$5,000	Chi. City Rys. 5s	96¼	96¼	96¼	96¼
1,000	Chic. Rys. 5s	94	94	94	94
1,000	Peo. Gas ref. 6s	100	100	100	100
5,000	Swift 5s	95¾	95¾	95¾	95¾

PHILADELPHIA.

STOCKS.

Sales.		Open.	High.	Low.	Last.
300	Allis-Chal.	33⅞	34¼	33⅞	34¼
600	Am. Smelters	80⅝	81¼	80⅝	81¼
20	Anaconda	68¾	68¾	68¾	68¾
1,000	Baldwin Loc.	78⅝	82¾	78½	82
1,684	Brill & Co.	35	42½	35	42½
5,283	Cambria Steel	54½	55½	54½	55
100	Colo. Fuel	41½	41½	41½	41½
6,819	Elec. Stor. B.	68	68	66¾	67¾
30	Gen. Asph. pf.	69	69	69	69
72	Ins. Co. N. A.	22⅛	22⅛	22⅛	22⅛
45	Lake Sup. Cor.	10	10¼	10	10⅛
175	Lehigh Nav.	73¼	73¼	73¼	73¼
27	Leh. Valley	73	73	72¾	72¾
885	L. V. Transit	16	16½	16	16
445	L. V. Tr. pf.	32½	33	32½	33
12	Minehill	55	55	55	55
100	Nevada Con.	14⅞	14⅞	14⅞	14⅞
663	Pennsylvania	54⅝	54 13/16	54½	54 13/16
58	Penn. Salt M.	89	89	89	89
4	Penn. Steel	34	34	34	34
427	Phila. Elec.	24	24	23⅞	24
260	Phila. R. T.	10	10⅛	10	10⅛
2,566	P. R. T. t. c.	10	10⅝	10	10⅛
205	Phila. Traction	71¼	72	71½	71½
285	Tonopah Bel.	4	4	3 15/16	3 15/16
285	Tonopah Min.	5¼	5½	5 3/16	5 3/16
150	Utah Copper	66⅝	66¾	66⅝	66¾
778	Union Trac.	34⅝	35⅝	34⅝	35
884	United Gas I.	85½	86	85½	86
10,000	U. S. Steel	73	74⅝	72⅝	73¾
1,974	Warwick Iron.	11	11	10¾	11
50	W. J. & Sea.	84	84	84	84
476	Wm. Cramp's.	78	78	74½	74¾
175	York Ry.	7⅛	7⅛	7⅛	7⅛

BONDS.

Sales.		Open.	High.	Low.	Last.
$7,000	A. G. & E. 5s.	88⅜	88⅜	87¾	88
3,400	A. G. & E. 4s.	86	86¼	86	86¼
5,000	Bald. L. 1st 5s.	102⅛	102⅛	102⅛	102⅛
1,000	Beth. S. 1st 5s.	103¼	103¼	103¼	103¼
1,000	El. & Peo. 4s.	81	81	81	81
1,000	E. & Peo. 4s.	73¾	73¾	73¾	73¾
3,000	Eq. Ill. Gas 5s.	105½	105½	105½	105½
1,000	K. Tel. 1st 5s.	95¼	95¼	95¼	95¼
1,000	L.V. gen. 4½s.	98½	98½	98½	98½
11,000	Penn. g. 4½s.	97⅝	97⅝	97½	97½
6,000	Read. gen. 4s.	92⅞	92⅞	92¾	92¾
8,000	West. N. Y. & Pa. gen. 4s.	74⅞	74⅞	74⅞	74⅞

PITTSBURGH.

STOCKS.

Sales.		Open.	High.	Low.	Last.
340	A. W. Gl. Mach.	16	16	16	16
100	A. W. G. M. pf.	99	100	99	100
2,435	Col. G. & E.	14⅝	14⅝	14	14⅝
75	Con. Ice pf.	40	40	40	40
50	Ind. Brewing	2½	2½	2½	2½
160	La Belle Iron	36½	37	36½	36½
140	Mfrs. Lt. & Ht.	46⅞	47⅛	46⅞	46⅞
870	Nat. F'p'f'g.	5⅝	5⅝	5⅝	5⅝
60	Nat. F'p'g. pf.	18¾	19	18¾	19
245	Ohio Fuel Sup.	39½	40	39½	40
25	Okla. Nat. Gas	65	65	65	65
100	Pitts. Coal	24¼	24¼	24¼	24½
50	Pitts. Coal pf.	94	94	94	94
45	Pitts. O. & G.	4½	4½	4½	4½
20	Pitts. Pl. Glass	109½	109½	109½	109½
630	Pure Oil	16½	16½	16	16¼
700	San Toy	17c.	17c.	17c.	17c.
20	Un. Nat. Gas	129	129	129	129
120	Un. Sw. & Sig.	106	106½	105	105
120	U. S. Steel	73¾	74¼	73¾	74¼
160	Westing. A. B.	135	135½	135	135½
279	Westing. Elec.	56½	57¼	56¼	57
4,353	Wes. El. rights.	1½	2	1½	1⅞

BOND.

Sales.		Open.	High.	Low.	Last.
$500	P. Coal deb. 5s.	95	95	95	95

THE TREASURY STATEMENT.

Special to The New York Times.

WASHINGTON, Aug. 9.—Receipts and expenditures:

	Aug. 7.	This Mo.	Fiscal Yr.
Customs	$582,066	$3,971,797	$18,957,440
Int. rev., (ord.)	1,076,762	6,673,425	35,927,702
Cor. & inc. tax.	33,296	292,011	8,677,176
Miscellaneous	183,122	1,030,498	5,695,129
Total receipts	1,875,220	11,967,733	69,257,448
Expenditures	2,525,706	14,438,179	87,709,649
Deficit	650,486	2,470,446	18,452,200

COTTON DECLINES ON RAINS IN SOUTH

Disappointing Cables from Liverpool Also Aid in Causing a 10-Point Reaction.

SENTIMENT MUCH CONFUSED

Exports of Great Britain Show Big Decrease and Takings of American Mills Fall Off.

Cotton was reactionary yesterday, and prices closed at a net decline of about 10 points, thus causing a loss of all of Saturday's gain. The selling was occasioned by reports of good rains in Oklahoma, and light, scattered rains in the southern and eastern part of Texas. The forecast for the Western belt called for unsettled and showery weather for Arkansas and Oklahoma, with partly cloudy weather for Texas, with probable showers in the northern part of that State. The official report showed heavy general rains in the Oklahoma district, ranging from one-quarter of an inch to more than five and one-half inches. This precipitation strengthened the belief that a break in the Texas drought was near at hand. The details for Texas, however, showed a maximum rainfall over Sunday of only about half an inch at two or three points.

Liverpool was rather disappointing, but the local market did not make a full response to the weakness abroad until somewhat late in the day. Sentiment is so greatly confused that few operators are inclined to take a positive stand on the course of prices.

The same confusion of opinion appears to exist in Liverpool. One private cable received yesterday said: "Market opened steady on a little trade calling; eased off after moderate selling. No buying power."

The returns on exports of cotton yarn and cloth from the United Kingdom, as compiled by the British Board of Trade, places exports of yarn during July at 13,000,000 pounds against 19,866,000 pounds in July last year. The total for the season is 115,449,000 pounds, against 133,280,000 pounds last year. Exports of cloth during July were 539,000,000 yards, against 628,770,000 yards last year. The total for the season is 2,830,000,000 yards, against 4,095,000,000 yards last year.

There was more or less gossip going the rounds concerning the subject of a contraband declaration by Great Britain. A Washington dispatch said that Secretary Lansing would not discuss the matter of contraband declaration on cotton. The dispatch stated, however, that in other quarters it was felt that the Government would not seriously object to such a step, as it would tend to simplify the situation to have the status of cotton determined.

Those who have expected that American consumption would break all records this season have been somewhat disappointed by the showing of the New England mill takings this season. Statistics up to the end of July show that at the five leading New England mill centres—New Bedford, Fall River, Lowell, Lawrence, and Manchester—there were received this season 1,090,000 bales, against 1,171,000 bales last year, and 1,272,000 bales two years ago.

Futures closed steady.

	High.	Low.	Close.	Prev. Close.
July	10.53	10.46	10.46 B.	....
Aug.	9.15	9.15	9.06@ 9.08	9.15 B.
Oct.	9.47	9.38	9.41@ 9.42	9.50@ 9.51
Dec.	9.76	9.68	9.70@ 9.71	9.80@ 9.81
Jan.	8.86	8.80	8.81@ 8.82	8.92@ 8.93
March	10.11	10.07	10.04@10.06	10.15@10.17
May	10.26	10.24	10.26@10.29	10.38@ ....

Spot cotton at New York was unchanged, with middling 9.45. Southern spot markets were unchanged, with New Orleans 8.82, Galveston 8.90, Savannah 8⅝, Houston 8.90, Augusta 8.63, and Memphis 8.75. The New Orleans market closed quiet and steady.

The Liverpool market opened steady. There was a good business in spot cotton, with middling 6 points decline at 5.47d. Sales, 10,000 bales; receipts, 4,000 bales; American, none. Prices closed easy.

	High.	Low.	Close.	Prev. Close.
October-November	5.54	5.42	5.41	5.51
January-February	5.67	5.56	5.55	5.64
March-April	5.75	5.67	5.63	5.72

RECEIPTS AND STOCKS.

	Receipts.	Last Year.	Stocks.	Last Year.
Galveston	1,164	289	111,344	27,713
New Orleans	172	576	12,852	48,350
Savannah	208	217	59,474	10,928
Charleston	11	....	43,060	1,228
Norfolk	505	3	45,696	15,918
Wilmington	88	....	32,141	7,933
Mobile	2	....	12,230	4,727

INTERIOR STOCKS AND RECEIPTS.

	Receipts.	Last Year.	Stocks.	Last Year.
Houston	1,553	2,422	46,479	25,303
Memphis	39	265	75,113	16,192
Augusta	135	1	68,880	10,463
St. Louis	39	163	15,210	14,698

ESTIMATED PORT RECEIPTS.

	—Today.—	Last Week.	Last Year.
Galveston	2,300 to 2,750	907	261
New Orleans	1,900 to 2,300	918	612

Exports yesterday, 16,977 bales; total thus far this season, 39,992 bales, against 2,567 bales last year.

STOCK MARKET AVERAGES.

The average quotations of twenty-five leading railroad and twenty-five industrial issues yesterday, and of those two groups of stocks combined, with comparisons:

	High.	Low.	Last.	Change.
Railroads	71.41	70.92	71.25	....
Industrials	82.80	81.01	82.20	....

COMBINED AVERAGE.

	High.	Low.	Last.	Change.
July 31	74.24	73.36	73.55	— .17
Aug. 2	74.87	73.49	74.31	+ .76
Aug. 3	75.77	74.24	74.93	+ .62
Aug. 4	76.12	74.92	75.74	+ .81
Aug. 5	76.91	75.25	76.05	+ .32
Aug. 6	77.17	75.71	76.51	+ .46
Aug. 7	76.87	75.75	75.97	— .54
Aug. 9	77.10	75.81	76.72	+ .75

Range of Fifty Stocks.

	High.	Low.	Last.
*Aug., 1915	77.17 Aug. 6	73.49 Aug. 2	75.97
Aug., 1914	Exchange closed.		
Aug., 1913	71.65 Aug. 13	68.83 Aug. 2	71.11
Aug., 1912	84.46 Aug. 14	81.92 Aug. 1	83.47
Aug., 1911	82.34 Aug. 1	73.40 Aug. 30	73.77
Year. *1915	77.17 Aug. 6	58.99 Feb. 24	75.97
Year, 1914	73.30 Jan. 31	57.47 July 30	60.20
Year, 1913	79.10 Jan. 2	63.09 Feb. 1	68.04
Year, 1912	85.52 Sep. 30	75.24 Feb. 1	78.30
Year, 1911	84.41 June 26	69.57 Sep. 25	77.60

*To date.

PUBLIC UTILITY SECURITIES.

	Bid.	Asked.
American Light & Traction	317	322
American Light & Traction pf.	108	110
Adirondack Electric Power	14¼	15½
Adirondack Electric Power pf.	52	56
*American Gas & Electric	98	101
*American Gas & Electric pf.	47	49
American Power & Light	59	63
American Power & Light pf.	79	82
American Public Utilities	30	35
American Public Utilities pf.	63	66
Am. Water Works & Electric	5½	7½
Am. W. W. & E. participating pf.	16	19
American W. W. & E. 1st pf.	53	60
Cities Service	44	47
Cities Service pf.	52	55
Colorado Power	17½	19
Colorado Power pf.	92	95
Commonwealth P. R. & L.	50	52
Commonwealth P. R. & L. pf.	78	80
Dayton Power & Light	30	34
Dayton Power & Light pf.	85	90
Denver Gas & Electric Gen. 5s.	90	93
Electric Bond Deposit pf.	60	65
Electric Bond & Share pf.	98½	100
Empire District Electric 5s.	70	75
Empire District Electric 5s pf.	60	70
Federal Light & Traction	16	19
Federal Light & Traction pf.	56	62
Gas & Electric Securities	65	75
Gas & Electric Securities pf.	70	80
Lincoln Gas & Electric	10	15
Northern Ontario Light & Power	10	13
Northern Ontario Light & P. pf.	47	52
Northern States Power	27½	29
Northern States Power pf.	83½	85
Ozark Power & Water	15	20
Pacific Gas & Electric	44	45
Pacific Gas & Electric pf.	84½	86
Republic Ry. & Light Co.	..	14
Republic Ry. & Light Co. pf.	..	50
Southern California Edison	70	73
Southern California Edison pf.	92	95
*Standard Gas & Electric	4½	6
*Standard Gas & Electric pf.	23½	25
Tennessee Ry., Light & Power	3	6
Tennessee Ry., Light & Power pf.	23	28
United Light & Rys.	38	42
United Light & Rys. 1st pf.	67	70
United Light & Rys. 2d pf.	65	70
Utah Securities	12	15
Western Power	14	16
Western Power pf.	48	52

*Par value, $50.

LOSES BEDELL PATENT SUIT.

Action of General Electric Against Signal Company Dismissed.

Judge Charles M. Hough, in an opinion filed yesterday in the Federal District Court, after a final hearing, dismissed two patent infringment suits brought by the General Electric Company against the General Railway Signal Company, which constructed and installed the system of railway signals in use on the "electric zone" of the New York Central Railroad. In its suits the General Electric Company alleged that the block signal system installed by the General Railway Signal Company on the New York Central road requires the use of Frederick Bedell's method and means as described in patents Nos 645,907, 647 and 741.

Holding that the claims of the Bedell patents controlled by the plaintiff company are so broad in language that they are invalid unless restricted to a system for distribution of energy by maintained electric currents of substantial potentiality, and that the defendants have not used nor wanted such a system urged Judge Hough to dismiss the suits The conclusion of his opinion reads:

"The bills should therefore be dismissed with costs, a result which the history of the patents as revealed in evidence proves to be consonant with common and even poetic justice. No useful work has ever been done under them, and they were bought for a trifle, apparently in order to seek tribute from those which did work."

CONSOLIDATED EXCHANGE.

United States Steel common was advancing on the Consolidated Stock Exchange practically throughout the day. Its lowest was its opening price of 72¾. Its highest was 74¾, touched in the late afternoon. Many of the "war specialties" were again very prominent in the market. Westinghouse Electric was active in this group. Rails were comparatively inactive and firm.

Sales.		Open.	High.	Low.	Last.
50	Alaska Gold	32½	32½	32½	32½
1,510	Allis-Chalmers	33¾	34⅜	33⅛	34⅜
140	Am. B. Sugar	55½	55½	54¾	55¼
3,500	Am. Can	59	60⅜	58⅜	59⅞
310	Am. Car & F.	62	63	61⅞	62⅞
290	Am. Locom	53	55½	53	55½
2,690	Am. Smelting	80⅝	83⅛	80¼	83⅛
50	Am. Tel. & T.	122	122	122	122
1,105	Anacon. ($50)	68⅞	69⅛	68	68⅞
90	Atchison	101⅞	102	101⅞	102
2,010	Balwin Loco.	79¼	82¾	79	82¼
50	Balt. & Ohio	80⅝	80⅝	80	80⅝
110	Calif. Petrol.	15½	18	15½	17¾
60	Can. Pacific	149	149	148	148¼
290	Cent. Leather	43¾	43¾	43	43
80	C., M. & St. P.	83	83	82⅞	83
140	C., R. I. & P.	16⅝	17¼	16⅝	17¼
10	Chino Copper	45	45	45	45
370	Col. F. & I.	41½	41⅞	40⅞	41½
80	Corn Products	14½	15¼	14½	15¼
2,680	Crucible Steel	89	90¼	87½	89½
510	Distillers' Sec.	29¼	30¼	29	29⅝
210	Erie	27¼	27¼	27	27⅛
50	Erie 1st pf.	41½	41½	41½	41½
10	Gen. Electric	173¼	173¼	173¼	173¼
74	Gt. Northern	41½	41½	41	41½
100	Guggen. Exp.	64	64	64	64
20	Inspir. Copper	33	33	33	33
10	Interborough	20½	20½	20½	20½
40	Max. Motor	34¼	34¾	34	34
840	Mex. Petrol	78½	83½	78½	83½
10	Miami Copper	26	26	26	26
50	Mo. Kan. & T.	8¾	8¾	8¼	8¼
180	Nat. Lead	66	67⅝	65½	67⅝
20	Nev. C. Cop.	15	15	15	15
60	N. Y. Central	89¾	90¼	89¾	90¼
10	N. Y. N. H. & H.	63	63	63	63
20	Nor. Pacific	107⅞	107⅞	107⅞	107⅞
60	Pennsylvania	109	109½	109	109
1,260	Pressed Stl. C.	59	63⅝	59	63⅝
10	Rwy. Steel S.	41	41	41	41
2,490	Reading	150¾	151¼	150⅛	151⅛
620	Rep. I. & Steel	44⅛	44⅞	43½	44⅛
10	R. I. & S. pf.	98	98	98	98
130	So. Pacific	88¼	88½	88	88¼
10	So. Railway	15½	15½	15½	15½
270	Studebaker	84¾	86⅝	84⅝	86⅛
510	Tenn. Cop.	42¾	43⅛	42¾	43⅛
1,410	Union Pacific	130⅞	131⅞	130⅞	131⅞
30	U. S. Rubber	47⅜	47⅜	47⅜	47⅜
18,575	U. S. Steel	72¾	74⅝	72¾	74⅝
150	Utah Copper	66⅜	66¾	66	66½
6,710	W'house Elec.	112¾	114⅞	112¾	114⅛
20	W'house rts.	3¼	3¼	3¼	3¼
49,944					

MINING STOCKS.

Sales.		Open.	High.	Low.	Last.
700	Atlanta	.31	.31	.31	.31
1,800	Booth	.46½	.46½	.45	.46½
400	Con. Virginia	.11	.11	.11	.11
200	Elkton	.34	.34	.34	.34
400	Mexican	.48	.48	.47	.47
400	Nev. Hills	.20	.20	.20	.20
50	Ontario	3.25	3.25	3.25	3.25
300	Portland	1.43	1.43	1.43	1.43
300	Round Mount.	.45	.45	.45	.45
300	Union Con.	.20	.20	.20	.20
4,850					

MINING STOCK QUOTATIONS.

SAN FRANCISCO.

Alta	.07	Justice	.04
Alpha Con.	.02	Kentucky Con.	.02
Andes	.08	Mexican	.49
Belcher	.26	Occidental Con.	.79
Best & Belcher	.07	Ophir	27
Caledonia	.42	Overman	.09
Chollar	.02	Potosi	.01
Confidence	.15	Savage	.05
Con. Cal. & Va.	.14	Seg. Belcher	.04
Con. Imperial	.01	Sierra Nevada	.13
Gould & Curry	.04	Union Con.	.23
Hale & Norcross	.04	Utah Con.	.03
Julia	.02	Yellow Jacket	.30

TONOPAH.			
Belmont	4.00	Booth	.46
Jim Butler	.82	C. O. D.	.03
Midway	.10	Comb. Fraction	.07
Mizpah Ext.	.19	Diamondf. B. B.	.02
Montana	.30	Florence	.46
North Star	.12	Goldf. Con. M.	1.27½
Rescue Eula	.06	Goldfield Merger	.20
Tonopah Ext.	2.57½	Jumbo Ext.	1.47½
Tonopah Merger	.37	Lone Star	.04
Victor	.30	Silver Pick	.08
West End	.55	Nevada Hills	.19
Tonopah Nev.	4.90	Round Mountain	.43
GOLDFIELD.		MANHATTAN.	
Atlanta	.29	Manhattan Con.	.01
		Man. Big Four	.05

COLORADO SPRINGS.

	Bid.	Asked.		Bid.	Asked.
Dr. Jackpot	10	10¼	Gold Sov.	3¼	3⅞
Elkton	31	34	Isabella	16	16⅝
El Paso	80	100	Jackpot	6½	7½
Findlay	3	4½	McKinney	37½	38⅝
Gold. Cycle	176½	178	Portland	144⅛	146½
Gold Dollar	..	2½	Vindicator	168	172

Benjamin Franklin says:
"He who multiplies riches, multiplies cares."

TO individuals who wish to be relieved of the care and responsibility of managing their business affairs this Company offers its services as *Agent* or *Custodian*.

Send for our booklet entitled "*Custodianship of Real and Personal Property.*"

Established 1888.
Franklin Trust Company
New York Office: 46 Wall Street
Brooklyn Offices: 166 Montague Street, 569 Fulton Street

COMPLETE—CONVENIENT BANKING FACILITIES
at
55-59 Cedar Street
73d St. at Broadway
125th St. at 8th Ave.
United States Mortgage & Trust Company
Capital & Surplus, $6,000,000

Specialist in
KATHODION BRONZE
Preferred
Send for Circular
Max B. Borg
20 Broad St., New York
Telephone Rector 2305.

Par and Interest
We pay interest on deposits of $1,000 and over and larger rates of interest on larger amounts for definite periods.
Thus, money temporarily out of employment can be profitably employed in our certificates of deposit, which always bring par and interest and make funds instantly available for opportunities or emergencies.
Booklet, "Its Service to You" sent on request.
Metropolitan Trust Company
George C. Van Tuyl Jr., President
49 Wall Street

QUICKSILVER
Investment Co., Inc.
Second Preferred Stock
Common Stock
Chas. A. Frank & Co.
45 Broadway, New York

J. K. Rice, Jr. & Co. Will Buy
50 Aetna Explosives Com. Stock
100 Atlas Portland Cement Com. Stk.
100 Amer. & British Mfg. Com. Stock
100 Babcock & Wilcox Stock
25 Crocker-Wheeler Com. & Pfd. Stk.
100 Computing-Tab. & Recdg. Stock
100 E. W. Bliss Com. & Pfd. Stock
25 Fidelity-Phenix Ins. Stock
100 Midvale Steel Stock
100 Milliken Bros. Com. & Pfd. Stock
100 Niles-Bement-Pond Com. Stock
100 Woodward Iron Com. Stock

J. K. Rice, Jr. & Co. Will Sell
100 Amer. & British Mfg. Com. Stock
50 Butler Brothers Stock
100 Computing-Tab. & Recdg. Stock
43 Del., Lack. & Western Coal Stk.
25 Home Insurance Stock
50 New Jersey Zinc
100 Niles-Bement-Pond Com. Stock
100 Remg. Typew. Com. & 2d Pfd. Stk.
20 Solar Refining Stock
10 Standard Oil of Kansas Stock
10 Victor Talking Machine Com. Stk.
25 Worthington Pump Pfd. Stock
J.K.Rice, Jr. & Co.
Phones 4001 to 4010 John. 36 Wall St., N. Y.

Wanted
United States Light & Heating (OF MAINE)
Certificates of Deposit For Common and Pfd. Stock
(Assessment Paid)
Slattery & Co.
Specialists
40 Exchange Place New York
Telephone 4361 Broad.

BUY—SELL
INTERNATIONAL NICKEL
PORT LOBOS PETROLEUM
AM. SUMATRA TOBACCO
NATIONAL FUEL GAS
N. Y. MTGE. & SECURITY
N. Y. TITLE INSURANCE
KENNECOTT COPPER CORP.
6% BONDS & STOCK
CARL H. PFORZHEIMER & CO.
Dealers in Standard Oil Securities.
Phone 4860-1-2-3-4 Broad. 25 BROAD ST., N. Y.

—DISTILLERS—
Call or write for our letter
Morris & Wilmarth
Tel. Broad 2538. 32 Broadway.
Members Chicago Board of Trade, Consolidated Stock Exch. of N. Y., N. Y. Coffee Exch. N. Y. Produce Exch.
Established over 19 years.

DIVIDENDS.

Office of the American Coal Company of Allegany County, 1 Broadway, New York City, Aug. 9, 1915.

The Board of Directors of THE AMERICAN COAL COMPANY OF ALLEGANY COUNTY (New Jersey) have this day declared the regular semi-annual Dividend of Three Per Cent. (3%) upon the Capital Stock of the Company, payable at this office September 1st, 1915, to stockholders of record at 3 o'clock P. M. August 31st, 1915. The Transfer Books will not be closed.

GEORGE M. BOWLBY, Treasurer.

THE J. G. WHITE ENGINEERING CORPORATION,
Engineers and Contractors,
43 Exchange Place, New York.

The regular quarterly dividend (10th quarter) of 1¾% has been declared on the Preferred Stock of this Corporation, payable September 1, 1915, to stockholders of record August 20, 1915.

A. N. CONNETT, Jr., Secretary.

UNITED CIGAR MANUFACTURERS CO.
New York, August 7, 1915.

A quarterly dividend of one and three-quarter (1¾%) per cent. will be paid on the Preferred Stock of this Company on Sept. 1, 1915, to stockholders of record on Aug. 25, 1915, at 3 P. M.

W. A. SNYDER, Secretary.

MEETINGS AND ELECTIONS.

NOTICE IS HEREBY GIVEN That the annual meeting of the stockholders of the ESTATES MORTGAGE SECURITIES COMPANY will be held Friday, Aug. 13th, at 9 A. M., at 299 Broadway, Room 823.—Dated New York City, Aug. 3, 1915.
(Signed) F. C. ALLEN, Vice President.

DISSOLUTION NOTICE.

NOTICE IS HEREBY GIVEN THAT THE partnership heretofore existing between M. M. McMahon and Wm. C. Fairway, 348 3d Av., N. Y., under the firm name MADISON SQUARE WAREHOUSE & STORAGE CO., is dissolved this day by mutual consent.
WM. FAIRWAY,
M. McMAHON.

Executor Chartered 1822 Trustee
The Farmers' Loan and Trust Company
Nos. 16, 18, 20 & 22 William Street
Branch Office, 475 Fifth Avenue
New York.
LONDON, 15 Cockspur St., S. W.; 26 Old Broad Street, E. C.
PARIS, 41 Boulevard Haussmann BERLIN, 56 Unter den Linden, N. W. 7
Travelers' Letters of Credit. Foreign Exchange.
Administrator Guardian

The Development of Foreign Business has been rapid, emphasizing the importance of having proper facilities for its handling. These facilities we have and offer them to those desiring good service.
The Mechanics & Metals National Bank
OF THE CITY OF NEW YORK
20 NASSAU STREET
Capital, Surplus and Profits, $14,000,000
Deposits, $115,000,000

Commercial Trust Company of New Jersey
Main Office {Opposite Pennsylvania R. R. Ferries / Exchange Place Station, Hudson Tubes} Jersey City
The new INHERITANCE TAX LAWS of New Jersey are of special advantage to non-residents. Bank deposits are not taxable. Access to safe deposit boxes without supervision of State Comptroller. Write for booklet.
SAFE DEPOSIT VAULTS
Largest Banking Institution in Jersey City

To Holders of

Five Per Cent. General Consolidated and First Mortgage Bonds of

Chicago & Eastern Illinois Railroad Company:

The railroads and properties covered by the mortgage securing the bonds above mentioned are in the hands of a receiver, holding and operating them with other railroads and properties; default has been made under said mortgage by non-payment of interest on said bonds; action affecting the rights of holders of said bonds has already been taken in said receivership cause and otherwise, and it is believed that affirmative measures to protect their rights and interests should be taken by the holders of said bonds, acting together. Accordingly, the undersigned, at the request of the holders of a large amount thereof, have consented to act as a Committee for the protection of the rights of holders of said bonds alone—assuming no responsibility to holders of any other issues involved in said receivership.

A "Bondholders' Protective Agreement" has been filed with **Guaranty Trust Company of New York**, the Depositary designated therein, at No. 140 Broadway, New York City, and copies may be obtained there, or from the Secretary of the Committee. It provides that depositors may withdraw if dissatisfied with the plan and agreement to be formulated or approved by the Committee, and limits all charges to which a depositor may be subjected, until after opportunity to withdraw, to one per cent. of the principal of the bonds deposited.

The undersigned urge holders of said bonds to become parties to said agreement by depositing their bonds thereunder with said Depositary forthwith, as they believe that important action in the interest of such depositors should be taken at once.

Negotiable certificates of deposit will be issued by the Depositary for bonds deposited.

Dated, New York, August 5th, 1915.

HENRY EVANS, Chairman,
President, Continental Insurance Company, New York.
J. HOWARD BOGARDUS,
Secy. and Treas., Stamford Savings Bank, Stamford, Conn.
HERBERT H. DEAN,
Edward B. Smith & Co., New York and Philadelphia.
SAMUEL F. STREIT,
H. T. Carey & Co., New York.
FRANK B. WEEKS,
Vice-President, Middletown Savings Bank, Middletown, Conn.
Committee.

SIMPSON, THACHER & BARTLETT, Counsel.
A. F. HALSTED, Secretary,
62 Cedar Street, New York.

Standard Oil Stocks
These issues are now in a strong market position, and at present prices look very attractive.
Our Special CIRCULAR NO. 819 gives much late information about them. It also contains interesting articles on
United Cigar Stores, Ltd. Standard Motor
Cramp Shipbuilding Car Lighting & Power
Electric Boat
and other market specialties.
Copy sent upon request
Harvey A. Willis & Co.
(Established 1901)
32 B'way, N. Y. 'Phones 127-8-9 Broad.

CONVERTIBLE BONDS
One of the leading bond articles which is a feature of the current issue of The Financial World discusses Convertible bonds from an investment standpoint, as well as their speculative opportunities as calls on stock. Bond buyers particularly will find this article exceedingly interesting.
Send for Copy
The Financial World
18 Broadway New York

FINANCIAL

TO THE HOLDERS OF

First Mortgage Four Per Cent. Fifty-Year Gold Bonds; Certificates of Deposit of Central Trust Company of New York and of Old Colony Trust Company (of Boston) for First Mortgage Four Per Cent. Fifty-Year Gold Bonds; Certificates of Deposit of Columbia Trust Company of New York for First Mortgage Four Per Cent. Fifty-Year Gold Bonds and for Certificates of Deposit of Central Trust Company of New York and of Old Colony Trust Company (of Boston) for said Bonds;

OF

The Wabash Pittsburg Terminal Railway Company.

A committee has been formed of the holders of above securities who, while perfectly willing to pay the assessment as outlined by a plan of reorganization, think that they should have **a first lien on the property.**

All such who feel likewise are requested to send their names, addresses, and amount of their holdings to:—

"BONDHOLDERS' COMMITTEE."
Box E 200, care N. Y. Times Downtown Office.

DIVIDENDS.

CENTRAL ARKANSAS RAILWAY & LIGHT CORPORATION.
Preferred Stock Dividend No. 10.
New York, August 9, 1915.

The Board of Directors has this day declared the tenth quarterly dividend of one and three-quarters per cent. on the Preferred Stock of the Central Arkansas Railway & Light Corporation, payable September 1, 1915, to the stockholders of record as of the close of business August 16, 1915. Checks will be mailed. Books for the transfer of the Preferred Stock of the Company will not be closed.
J. DUNHILL, Treasurer.

PORTO-RICAN AMERICAN TOBACCO CO.
At a meeting of the Board of Directors, held August 6, 1915, a 4% cash dividend was declared, payable on September 1, 1915, to stockholders of record August 14, 1915.
A. H. NOBLE Secretary.

PROPOSALS.

PROPOSALS FOR COMMISSARY FOODSTUFFS, ETC., Office of Panama Rail Road Company, 24 State Street, New York, August 6, 1915. Sealed proposals are invited for furnishing commissary foodstuffs, etc., to the Panama Rail Road Company in accordance with terms and conditions contained in Circular No. P-354. Circulars and full information may be obtained at the following-named places, at which points bids will be received and opened in public on date and at time stated: The Purchasing Department, Panama Rail Road Company, 24 State Street, New York; Office of Purchasing Commissary, U. S. A., Whitney-Central Building, New Orleans, La.; Depot Quartermaster, U. S. A., 1086 North Point Street, San Francisco, Cal., and Depot Quartermaster, U. S. A., 115-123 East Ontario Street, Chicago, Ill. Bids will be received at New York until 2:00 P. M.; at Chicago and New Orleans until 1:00 P. M.; and at San Francisco until 11:00 A. M., August 27, 1915; R. E. Rutherford, Commissary Purchasing Agent, Panama Rail Road Company, 24 State Street, New York.

COPARTNERSHIP NOTICES.

On account of the death of MAX ROSENBERGER, the firm of A. WALLACH & CO. has been liquidated. The business will be continued under the same style name of A. WALLACH & CO. by the undersigned.
LEOPOLD ROSENBERGER,
GERTRUDE ROSENBERGER,
WILLIAM ROSENBERGER.
Dated Aug. 2, 1915.

War Orders
The probable effect of the cancellation of war orders is discussed from several viewpoints by men busy with the handling of these orders—in this week's issue of
THE ANNALIST
"The Open Security Maket,"
Page 162
10c. on news stands. $4.00 a year
TIMES SQUARE, NEW YORK

WHEAT CROP NEARS THE BILLION MARK

Washington Forecasts Production of 966,000,000 Bushels, a Record Harvest.

GREAT CORN YIELD ALSO

Estimated Production of Nearly 3,000,000 Bushels—Bumper Prospects for All Food Crops.

WASHINGTON, Aug. 9.—The Government crop report issued today predicts a harvest of nearly a billion bushels of wheat—966,000,000 to be exact—2,918,000,000 bushels of corn, and 1,402,000,000 bushels of oats. Bumper crops of rye, white and sweet potatoes, tobacco, rice, and hay also are predicted for the prosperous farmers, who have planted 310,546,000 acres, or 10,000,000 acres more than last year to their chief products.

The wheat crop, the greatest ever grown in this country, and nearly equalling the crop credited to Russia in 1913 of 1,027,650,000 bushels, will be worth more than $1,000,000,000, while the corn crop's value may reach $2,500,000,000. The Russian production is credited to sixty-three Governments of European and twenty-five Governments of Asiatic Russia.

The estimates of the chief crops, announced today, are based on conditions of Aug. 1. They show that all crops will be greater than last year. Interest centred on wheat and corn. Both showed improvement over July conditions, though excessive rains and cold weather in the Central States interfered with threshing. Oats also suffered in those States, but in other districts the improvement more than offset this.

Corn prospects increased almost 100,000,000 bushels, the chief gains having been Illinois, 30,000,000 bushels; Kansas, 24,000,000, and Texas, 10,000,000.

Kansas showed a loss of 12,000,000 bushels in Winter wheat; Oklahoma, 6,000,000; Nebraska, 4,000,000, and Missouri, 3,000,000, while Ohio and Indiana showed an increase of 3,000,000 bushels each.

White potatoes promise to exceed their former record production by 103,000,000 bushels and sweet potatoes by 4,000,000 bushels. Other increases over record crops indicated include tobacco, 28,000,000 pounds; flax, 4,200,000 bushels; Hay, 2,400,000 tons, and rye, 1,300,000 bushels. Corn prospects fell 206,000,000 bushels and oats 16,000,000 bushels below the records. The detailed report with comparisons follows:

	Aug. Forecast.	1914 Crop.
Winter wheat......	659,000,000	685,000,000
Spring wheat......	307,000,000	206,000,000
All wheat..........	966,000,000	891,000,000
Corn	2,918,000,000	2,673,000,000
Oats	1,402,000,000	1,141,000,000
Barley	217,000,000	195,000,000
Rye	44,000,000	43,000,000
Buckwheat	18,000,000	17,000,000
White potatoes.....	431,000,000	406,000,000
Sweet potatoes.. .	63,000,000	57,000,000
Tobacco, (lbs.).....	1,083,000,000	1,035,000,000
Flax	18,000,000	16,000,000
Rice	30,000,000	24,000,000
Hay, (tons.).........	75,000,000	70,000,000
Apples	205,000,000	253,000,000
Peaches	60,000,000	54,000,000

Figures for Winter wheat and rye are preliminary estimates. Details of each crop, other than total production, as announced by the Department, follow:

WINTER WHEAT.—Preliminary estimates show the acre yield as 16.4 bushels, compared with 19.0 last year and 15.6 the five-year average.

SPRING WHEAT.—Condition, 93.4 per cent. of a normal, compared with 93.3 last month, 75.5 last year, and 78.9 the ten-year average. Indicated acre yield, 16 bushels, compared with 11.8 last year and 13.3 the 1909-13 average.

ALL WHEAT.—Indicated acre yield, 16.3 bushels, compared with 16.6 last year and 14.7 the 1909-13 average.

CORN.—Condition, 79.5 per cent. of a normal, compared with 81.2 last month, 74.8 last year, and 80.6 the ten-year average. Indicated acre yield, 26.7 bushels, compared with 25.8 last year and 25.9 the 1909-13 average.

OATS.—Condition, 91.6 per cent. of a normal, compared with 93.9 last month, 79.4 last year, and 80.2 the ten-year average. Indicated acre yield, 34.9 bushels, compared with 29.7 last year and 30.6 the 1909-13 average. Oats remaining on farms Aug. 1 was 55,607,000 bushels, compared with 62,467,000 last year and 59,417,000 the 1909-13 average.

BARLEY.—Condition, 93.8 per cent. of a normal, compared with 94.1 last month, 85.3 last year, and 81.8 the ten-year average. Indicated acre yield, 29.4 bushels, compared with 25.8 last year and 24.3 the 1909-13 average.

RYE.—Estimated acreage, 2,594,000, compared with 2,533,000 last year. Preliminary estimates show acre yield as 17 bushels, compared with 16.8 last year and 16.1 the 1909-13 average.

BUCKWHEAT.—Estimated acreage, 800,000, compared with 796,000 last year. Condition, 92.6 per cent. of a normal, compared with 88.8 last year and 88.7 the ten-year average. Indicated acre yield, 22.1 bushels, compared with 21.3 last year and 20.5 the 1909-13 average.

WHITE POTATOES.—Condition, 92 per cent. of a normal, compared with 91.2 last month, 79.0 last year, and 81.6 the ten-year average. Indicated acre yield, 115.4 bushels, compared with 109.5 last year and 97.1 the 1909-13 average.

SWEET POTATOES.—Condition, 85.5 per cent. of a normal, compared with 88.7 last month, 75.5 last year, and 85.2 the ten-year average. Indicated yield, 93.5 bushels, compared with 93.8 last year and 92.7 the 1909-13 average.

TOBACCO.—Condition, 79.7 per cent. of a normal, compared with 85.5 last month, 66.5 last year, and 79.7 the ten-year average. Indicated acre yield, 822.1 pounds, compared with 845.7 last year and 815.1 the 1909-13 average.

FLAX.—Condition, 91.2 per cent. of a normal, compared with 88.5 last month, 82.1 last year, and 82.9 the ten-year average. Indicated acre yield, 9.5 bushels, compared with 8.3 last year and 7.8 the 1909-13 average.

RICE.—Condition, 90 per cent. of a normal, compared with 90.5 last month, 87.6 last year, and 88.2 the ten-year average. Indicated acre yield, 35 bushels, compared with 34.1 last year and 33.3 the 1909-13 average.

HAY.—(All tame:) Estimated acreage, 50,907,000, compared with 48,400,000 last year. Condition, 89 per cent. of a normal, compared with 83.2 last month, 86.7 last year, and 84.3 the seven-year average. Indicated acre yield, 1.47 tons, compared with 1.43 last year and 1.34 the 1909-13 average.

APPLES.—Condition, 61.5 per cent. of a normal, compared with 63.3 last month, 61.3 last year, and 54.0 the ten-year average.

PEACHES.—Condition, 72.3 per cent. of a normal, compared with 73.1 last month, 55.9 last year, and 54.0 the ten-year average.

Detailed figures show that Kansas has the greatest crop of Winter wheat, with an indicated yield of 118,600,000 bushels. Nebraska is second, with a yield of 69,500,000. Illinois leads in Spring wheat with a yield estimated at 381,600,000 bushels, with Iowa second with a yield of 320,400,000 bushels. New York has an indicated wheat yield of 8,700,000 bushels.

ESTATES APPRAISED.

HEMMER, Mrs. AUGUSTA E., (Feb. 24, 1914,) net estate $35,041; Clementine L. Kropff, Hedwig H. Klipstein, Irma B. Schwartz, and Ida H. Montague, four daughters, receive bulk of estate. Assets, one-fourth interest in realty at Clason Point, Bronx, $7,840; deposits, $197; stocks and bonds, $31,570.

McGOVERN, LILLIE., (Feb. 21, 1914;) net estate, $195,234; Margaret McGovern, sister, given $73,023; Anna L. McGovern, sister, $72,211; Arthur W. L. Sellers, nephew, $12,000; Richard I. Sellers, nephew, $12,000; Kate Neeson, cousin, $3,000; Mary J. Short, not related, $500; Rose Murray, not related, $500; Dominican Sisters of the Poor, $5,000; Catholic Missionary Union, $5,000; Little Sisters of the Poor, $5,000; St. Vincent de Paul Society, St. Agnes's Church, $1,000; St. Vincent de Paul Society, Paulist Church, $1,000; St. Vincent de Paul Society, St. Benedict the Moor, $1,000; St. Vincent de Paul Society, St. Matthew's Church, $1,000; St. Vincent de Paul Society, St. Ambrose's Church, $1,000; Marquette League, $1,000; St. Rose Free Cancer Home, $1,000. Assets: Equity $35,000 in 241 West 42d St., appraised at $70,000; equity $21,000 in 250 West 43d St., appraised at $44,000; equity $21,000 in 252 West 43d St., appraised at $44,000; equity $45,000 in 1,722 Broadway, appraised at $85,000; equity $6,000 in 245 East 60th St., appraised at $16,000; equity $6,000 in 247 East 60th St., appraised at $16,000; equity $11,000 in 310 West 71st St., appraised at $20,000; deposits, $6,936; jewelry and personalty, $4,321; mortgages, $43,069; stocks, $3,600.

MEGARGEE, JOHN A., (Oct. 8, 1913;) net estate, $30,688; Franklin Megargee and Elizizana Megargee, father and mother, beneficiaries; assets include equity $61,168 in 4 West 124th St., appraised at $30,000; equity $1,000 in Arden tract in Bronx; plot St. George's Crescent and Grenada Place, $1,000; 13 lots, White Plains Highlands, Westchester County, $10,700; deposits, $2,936; mortgages and personalty, $3,534; stocks, $7,047.

AT ODDS OVER COLORADO.

Industrial Commission May Make Three Rockefeller Reports.

CHICAGO, Aug. 9.—Friction developed today when the Federal Commission on Industrial Relations attempted to adopt a report after two years of investigation. Members of the commission said the greatest disagreement developed over consideration of the Rockefeller interests in connection with the Colorado coal strike. It was said three reports might be compiled.

Professor John R. Commons of the University of Wisconsin prepared a lengthy report, in which Mrs. J. Borden Harriman concurred. Commissioner Harris Weinstock had another report, while Basil M. Manly had a third, in which, it was reported, the greatest number of the members of the commission concurred.

Members of the commission attempted to compose their differences in executive session, but admitted that a wide divergence of views existed.

"The fact is," said Commissioner Weinstock, "that we agree on many important and essential matters. It is equally true that we disagree on important and essential matters. You can't thrash out a situation like that with which we have to deal and expect immediate unanimity on all points involved."

Several members of the commission contended that the sessions should be open, and a vote was taken, with the result that all consideration of the questions involved will be behind closed doors.

NEW INCORPORATIONS.

Special to The New York Times.

ALBANY, N. Y., Aug. 9.—Thirty-eight corporations, with aggregate capital stocks of $1,485,000, were chartered today. They include:

The Swan Realty Corporation, realty, $550,000; Waldo Hutchins, William L. and Theodore A. Swan, Oyster Bay.

Lynar Equipment Works, Newburg, manufacture patented articles, $500,000; Theodore V. W. Anthony, Jane Champlin, Rochus M. Zu Lynar, 15 West 83d St., Manhattan.

Le Prestre Miller & Co., manufacturing merchandise, warehousing, 5,000 shares, no par value, carry on business with $100,000; John K. Lasher, Jr., Henry M. Carpenter, Perry B. Duryea, 180 McDonough St., Brooklyn.

Central Bankers' Corporation, stock and bond brokers, banking agents, commission, $100,000; Lavourn F. Cordova, P. M. Bridges, N. A. Newkirk, Grand Central Terminal Building.

The Albodon Company, dentifrices, preparations, $25,000; Lawrence H. Sanders, Edwin Moss, William P. Riley, 2 Rector St.

Wildwood Hotel Corporation, hotels, livery automobiles, florists, lecture courses, $50,000; Alfred I. and Kate E. Wilder, Robert C. Burnside, 1 Madison Av.

The Craft Importing Co., Buffalo, merchandise, $20,000; Williard H. Saperston, Wilbur H. and Clarence B. Craft, Buffalo.

Standard Musical String and Manufacturing Corporation, musical instruments, parts, $10,000; Herman Cohn, Ernest R. Voight, Gustave Schirmer, Jr., 3 East 43d St.

William Werner, Inc., Brooklyn, silk dyeing textiles, $10,000; Benjamin Klein, Valentine Schmitt, William Werner, 309 Johnson St., Brooklyn.

Atlas Selling Agency, commission, publicity, advertising, $10,000; John Curtiss, Charles Derham, Edmund R. Marvin, 27 Waverley Place, New York.

Oswego Hay Company, Manlius, hay, alfalfa, grain, apples, vegetables, $10,000; Earl Schell, Dennis J. Woods, John E. McCartney, Manlius.

La Pedes, Nelson & Schonfeld, furniture, cabinets, upholstering, $10,000; Jacob Schonfeld, Jacob Nelson, Abraham La Pedes, 1,423 41st St., Brooklyn.

The Model of Bay City, clothing, dry goods, millinery, $10,000; Charles Berlow, Samuel and Jennie Cohen, 486 4th St., Brooklyn.

Havana Planters Company, realty, tobacco, $10,000; Louis C. Schliep, Paris C. Pettit, Bertha A. Rutter, Englewood Cliffs, N. J.

Parkway Holding Corporation, realty, $10,000; Harry B. James, George W. Left, Henry L. Joyce, 718 St. Nicholas Av.

Schuller Brothers, alcoholic beverages, $5,000; Samuel Geller, Samuel and Leopold Schuller, 318 East 52d St.

Profitable Novelties Corporation, metal goods, factorage, brokerage, commission, $6,000; William F. C. Merkel, Charles F. Coryell, August A. Mitchell, 318 Lenox Road, Brooklyn.

Kuloff Amusement and Restaurant Company, Queens, amusement enterprises, restaurants, $5,000; Fred L. Whitney, Anna and Jesse J. Harris, 7 South St., Far Rockaway.

Weingarten & Jenks, ladies' garments, furs, $5,000; Harry Jenks, Nathan Laven, Max Weingarten, 56 West 112th St., Bronx.

Maison Therese Company, dresses, gowns, robes, $5,000; Helen B. Blumenthal, Jessy E. and Jeannette L. Cohencious, 581 West 161st St.

Sundries Company, Bronx, automobiles, accessories, $5,000; Edward P. Butler, Charles Weisshaupt, Hugo Liedtke, 558 Mott Av., Bronx.

Ascher Construction Co., Brooklyn, realty, construction, $5,000; Edward J. Merkert, Nathan Drucker, Ascher Strauss, 187 Hart St., Brooklyn.

Delaware Charter.

Special to The New York Times.

DOVER, Del., Aug. 9.—Charter filed here: Perfection Tire Sales Company, Buffalo, N. Y.; $1,000,000; to manufacture, sell, and deal in, and with automobile tires and tubes of all kinds; J. F. Handell, L. B. Bautz [illegible]

THE CIVIL SERVICE.

City.

The eligible list for examiner, fifth grade, is announced. It is as follows:

Men—Thomas P. Smith, Jr., 87.60; Samuel T. Goodwin, 84.50; Harold V. Brockway, 82.70; Benjamin Cohen, 81.90; Thomas M. Kelly, 80.80; Robert G. Newbegin, 80.10; Joseph H. Eustace, 79.50; Simon Loeb, 79; Robert L. Colligan, 78.96; James L. Higgins, 78.80; Maurice J. Kluger, 77.90; William J. Casey, 77.90; Leo Umanoff, 77.30; Leroy Paterson, 76.80; Karl Lohmann, 76.11; Michael Greenberg, 75.90; William J. O'Connell, 75.50; Thomas J. Denver, 75.40; Emanuel Engel, 75.20; Meyer M. Pundick, 75; William T. Matthews, 73.60; William Reid, Jr., 73.60; William A. Duncan, 73.60; Max Rolnik, 72.50; Sidney W. Brewster, 72.50; James V. Smith, 72.20; George C. Bowles, 71.60; Abraham Levy, 71.50; Robert W. Wood, 71.50; John B. Goddard, 71.50; Thomas B. Higgins, 70.50; Herman Golden, 70.40; Frank J. Dunn, 70.30.

Women—Bessie C. Stern, 79.80; Ida M. Metcalf, 78.10.

United States.

The commission announces for Aug. 24 a competitive examination for metallurgical chemist, for men only, to fill a vacancy in the Ordnance Department at Large, Frankford Arsenal, Philadelphia, Penn., at a salary of $1,800 a year. The duties will be to observe and guide the treatment of metals employed in the manufacture of small arms ammunition and artillery ammunition, and to test explosives. Competitors will not be assembled for examination, but will be rated on education, experience, and publications or thesis. Graduation with a bachelor's degree in chemistry from a four years' course in a college or university of recognized standing, and at least one year's subsequent experience in metallurgical chemistry, either in graduate work or a laboratory, are prerequisites. Applicants must not have reached their forty-fifth birthday on the date of the examination. Further information may be obtained from the commission, Washington, D. C.

Weather in Cotton and Grain States.

Special to The New York Times.

WASHINGTON, Aug. 9.—Forecast:

N. and S. C.—Cloudy Tues. and Wed., probably occasional thunder showers; gentle to moderate s. winds.

Ga.—Thunder showers Tues. and probably Wed.; gentle to moderate shifting winds.

Fla.—Thunder showers Tues. and probably Wed.; gentle to moderate e. to s. e. winds, except s. on the Gulf coast.

Ala., Miss., and La.—Thunder showers Tues. and probably Wed.; gentle to moderate s. winds on th ecoast.

East. Texas—Cloudy Tues., thunder howers in the interior. Wed. thunder showers; moderate s. winds on the coast.

West. Texas and Ark.—Fair, warmer Tues. Wed. fair.

Okla.—Cloudy Tues., probably thunder showers e. Wed. fair, warmer.

Tenn.—Thunder showers Tues. and probably Wed.

Ky.—Unsettled Tues. Wed., cloudy.

Ohio—Cloudy Tues. and Wed.; gentle n. to n. w. winds.

Ind.—Unsettled Tues. Wed., cloudy; gentle shifting winds.

Lower and Upper Mich.—Fair Tues. and Wed.; gentle n. to n. e. winds.

Ill.—Unsettled Tues., probably showers in s. and cen. Wed., cloudy.

Mo.—Unsettled Tues., probably showers. Wed., cloudy.

Wis.—Cloudy Tues. and Wed.; probably unsettled in s. Tues.

Minn., N. Dak., and S. Dak.—Fair Tues. and Wed.

Iowa—Cloudy Tues. and Wed.; probably showers in s. Tues.

Neb.—Cloudy Tues. and Wed.; probably showers in s. e.

Kan.—Cloudy Tues. and Wed.; probably showers in e. Tues.; warmer Wed.

COURT CALENDARS

CASES WILL BE CALLED IN THE ORDER GIVEN BELOW.

(<) This character means *versus* or *against*.

FEDERAL.

Southern District.

DISTRICT COURT—Motion days during the months of August and September, 1915, will be as follows:

Bankruptcy motions on Wednesday, Aug. 11, 18, and 25; Sept. 1, 8, 15, 22, and 29.

General motions on Aug. 11, 19, 26; Sept. 2, 9, 15, 23, and 30, 1915.

Notes of issue for the bankruptcy motion calendar must be filed on the Monday preceding the motion day.

Notes of issue for the general motion calendar must be filed not later than 12 o'clock noon on the day preceding the motion day.

NEW YORK COUNTY.

Supreme Court.

APPELLATE DIVISION—First Department—Recess.

APPELLATE TERM.—Recess.

SPECIAL TERMS—Part I.—Delehanty, J.—At 10:30 A. M.—Litigated motions.

Gucker<Kopf.
Br-Am Tob Co<US Fid & Guar Co.
Werner<Werner.
Sheerman<Weisenthal.
Kennedy<Goff.
Tannenholz<Mills.
Karl<Reilly.
Golub<Kurtz.
Eagle<Levenson.
Ernest<Tagliabul (2.)
Kain<Weeks.
Fay<Robt Graves Co.
Lauthier<Lauthier.
Heifershausen<Marx.
Durkin<Arthur McMullen Co.
Corbin<Corbin.
Peschmans<Hayes.
Glubok<Stugard.
McGinley<Thompson-Starrett.
Vacuna Sales Co<J C M Mfg Co.
Re E B Halsey Co.
Dintenfass<Societe Francaise des Films, &c. (2.)
First Natl Bk of Roselle<Wupperman (2.)
Ventres<Zuelch.
Lustgarten<Lustgarten
Israel<Bickelhaupt.
Stemmler<Alsdorf.
Royal Bank of Canada<Chase-Talbot Co
Murray<Geo Schneider & Co.
Frame<Frame.
Calerino<Third Av Ry
Hinckley<Am Lumber & Mfg Co.
Ruby<McKeon.
Hennessy<Hennessy.
Weisl<Herald Realty.
Re Empire State Surety Co.
Brown<Dock Cont Co.
Campbell<Burns Bros.
Johnston<Cornstock.
Johnson<Wane Imp & Const Co.
Levy<Kresner.
Marinpietri<Dock Cont Co.
McAvey<E A L Cartin
Peters<Bing.
Signer<Mart.
Gold<Froman.
Varga<Burns Bros.
Coleman<Coleman.
Woroner<Woroner.
Pakas<De Voe.
Deegan<City Sales Agency.
Farmers Loan & Tr Co<Wagner.
De Bueris<Petraglia.
Plunkett<Plunkett.
Met Life Ins Co<59th St R E Co (2.)
Katz<Katz.
Roberts & Lewis Co<Frabasilis.
Clopton<Clopton.
Grumbacher<Grumbacher.
Caruana<Norma Dress Co.
Chillman<Chillman.
Jasie<Greenspan.
Leerburger<Watson.
Greenwald<Bachrach.
Harding<Harding.
Yeska<Paoli.
Needleman<Third St Live Stock & P Co.
Presser<Presser.
Herbert<Fields.
Galligan<Galligan.
Altschul<Ludwig.
Vogtlander<Vogtlander.
Jackson<Basonio Const Co.
Delehanty<Pell.
Cohen<Cohen.
NY Life Ins Co<Altson Co.
Varon<Chait, V & C.
Re Midtown Cont Co (Sanza.)
Shea<Reinhart.
Lee<Foreign Mines Dev Co.
Fajans<38 West 59th St Co.
Deutsch<Thomson.
Jacobus<Am Mineral Water Mach Co.
Improved Rub Prods Co<Miller.
Joyce<McGovern.
Connor<Dudley.
Reinzo<Steiner.
Kowalsky<Schuchner.
Innerfield<CNY.
Weaver<Thompson-Starrett Co.
Goldstein<Birnbaum.
CNY<Wheeler.
Seamen's Bank for Sav<Corday.
Scipione<Scipione.
Turetzky<Turetzky.
Galbraith<Bodine.
Savage<Savage.
Re Tepper<Tepper.
MacDonald<Cassidy.
Re Potter.
O'Connor<Farrell.
Schiff<Schiff.
Griffin<Sherman Apt Hotel Co.
Kremer<Stone.
Cummins<Boylan.
Lowenthal<Lowenthal.
Union Tr Co<Repetl.
Anastasio<Anastasio.
Fait<Fait.
Re Schwartz (Steinberg.)
Nahmias<Nahmias.

PART II—Weeks, J.—Ex parte business at 10:30 A. M.

PART IV.—Recess.

PARTS III., V., VI., VII. and VIII.—Adjourned for the term.

TRIAL TERMS.—Part II.—Recess.

PARTS III., IV., V., VI., VII., VIII., IX., X., XI., XII., XIII., XIV., XV., XVI., XVII., and XVIII.—Adjourned for the term.

Surrogates' Court.

CHAMBERS—Cohalan, S.—At 10:30 A. M.

Estates of:
Blanch B. Robinson, (2,)
Alice D. W. Chauncey,
Donald Mitchell,
Abram Kaplan.
Robert Pluym,
R. Ramsbotton,
Herman Jacobus,
Emma Coleman,
Fanny Cowen,
Charles N. Ott,
B. Wertheimer.

Wills for probate:

TRIAL TERM—Adjourned for the term.

City Court.

SPECIAL TERMS—Part I.—Allen, J.—At 10 A. M.—Motions.

Kiernan<Butterly.
Nat Nassau Bank<Whitney Opera Co.
Evans Bros, Inc<Levy.
Lare<Paris.
A Pardi Tile Co<Reichenbacher.
Plaza Motor Renting Co<Willard.
Stoltz<Sharkey.
Baruch<Copeland.
Lissy<P J Carlin Const Co.
Goldsworthy<Adams Realty.
Birch<Tucker.
Friedman<Mindlin.
Hirsh<Schilling.
Youcker<Helfstein.
Maher<N Y & Cuba Mail SS Co.
Panzer<Title Guar & Trust.
Nightingale Co<G H Atkinson Co.
Hill, Inc<C. H. Atkinson Co.
Myers<Gray.
Singer<Petix.
Herskovitz<Wesson.
Halzman-Cohen Co<Teague.
Hemmendinger<Fox
Waldo<Cort Film C.
F. H. Calcatt Co<Cushman.
Gedney<Planten.

PART II.—Allen, J.—At 10 A. M.—Ex parte business.

TRIAL TERM—PARTS I., II., III., IV., V., VI., VII., and VIII.—Adjourned for the term.

Referees Appointed.

SUPREME COURT—Philbin, J.—Re Derrick—Edward R Finch.

SUPREME COURT—Weeks, J.—Openhym<Medioc Realty Co—Henry Bijur.

Receiver Appointed.

SUPREME COURT—Ford, J.—Barbara Osterthal<Herbert H Herrman—Samuel G French.

KINGS COUNTY.

Supreme Court.

APPELLATE DIVISION—Second Department—Recess.

SPECIAL TERMS—Part I.—Scudder, J.—Contested motions.

Re Flatbush Av.
Lewis<Perry et al, (2)
Summerfield<Queens Borough G & E Co.
Falke<Falke.
Crockett<Barr et al.
Cosgrove<B, Q Co & Sub R R.
Dermody, M.<same.
Dermody, M., an inf.<same.
Dermody, E.<Same, (2)
Santiago<Rhatjens Am Compos Co.
Re Roslyn Ests, Inc.
Re Rodman Award. (Clocheron St.)
People<Fidelity & G Co., (3.)
Re Cross, (alleged incompetent.)
Re Kings Co Tr Co,, (A. Brown.)
Re Lost Mortgage, (Becker to Scully.)
Re Covert St.
Re Public Serv Com'n, (Willoughby St and Flatbush Av.)
Re West 31st St.
Kern Horse Remedy Co<Kern.
Erdel<Erdel.
Gaetzner<Gaetzner.
Turbert, admx<N Y Tunnel Co.
Nagle*Nagle.
Reynolds<Reynolds.
Chadsey<Chadsey.
Ford<Brown.
Klein<Klein.
Panzer<Title Guar & T Co.
Zuckerandell<Kimmell
Same<Lenkowsky.
Trimmer<Guhin.
Re Liberty Av.
Milbank<Tanner.
Greidinger<Meister.
Selvaggi<Tisdale Lumber Co.
Altmann<Parker.
Re Stockholm St Awards.
Witteman<Continental Ins Co.
Nunter<Kobre.
Greidinger<Markle.
Vigilante<Farley.
Maloney<Maloney.
Brown<Brown.
Briscoe<Briscoe.
Re 42d St, (Conklin.)
Goellen<Goellen.
Re Gregory.
Benson<Dime Savings Bank.

PART II.—Callaghan, J.—Ex parte business at 10 A. M.

PART III.—No calendar.

TRIAL TERM—No calendar.

Surrogate's Court.

CHAMBERS—Ketcham, S.—Day calendar at 10 A. M.

Wills of:
Oliver C. Shaw,
Josephine Ahrens,
Caroline N. Smith,
James J. Kiernan,
John F. Mass,
Mary L. Valentine,
Nelen M. Weeks,
C. Hilderbrandt.
Accounting of:
James B. Moran,
Edward Fitzgerald,
James Lawless,
Lina V. Happel,
K. Sutherland,
Martha Jimmerson,
James Spence,
Helen Cronin,
James Borden,
Albert G. Bogula.
Estates of:
Edward Fitzgerald,
William Preston,
Transfer tax:
Martin Roberts,
John Gallagher,
Paul Schreiner,
Eva Weber,
T. K. Schermerhorn,
Bridget Gallagher.

County Court.

CIVIL—No calendar.

BRONX COUNTY.

Supreme Court.

SPECIAL TERM—Part I.—Greenbaum, J.—At 11 A. M.—Motion calendar.

Topal<Dorfman.
Brown-Weiss Realties Co<Composarcone.
Waldmann<Sehlmeyer.
Brisach<I R T.
Re Leary, (2.)
Laheney<Laheney.
Yanowsky<Yanowsky.
Oppenheim<Beekman Con Co.
Comes<Backer Con Co
Barnard<Sutherland.
Rugen<Welwood.
Burland<NY Edison.
Smith<Gibbons.
Same<same.
Re German Luth Ch.
Re Goldberg.
Re Berhmann.
Beals<Seagrave.
Ebling<Signet Shoe.
Brown<Saueter.
Pinner<Flynn.
Friedman<Buccina.
Comes<Backer Con Co
Ferceo<Twopod Rlty.
Sussman<Kramer.
Koenigsberg<Frizel.
Przeworsky<Wechsler.
Jackson<Moore.
Arnold<Arnold.
Dressell<Wolff.
Gariss<Crowley.
Pauls<Pauls.
Strenglein<Strenglein.
Oppenheim<Beekman
Hart<Borkstrom.
Re Reihm.
Appleton<Scholerman.
Re Milone.
Comes<Backer Con Co
Phraner<Westchester Woodworking Co.
East River Sav Bk<McAffe.
Natale<Funingello.
Dollar Sav Bk<Russo.
Same<De Lucca.
Camp<Grossman.
Wolff<Price, (2.)

SPECIAL TERM FOR TRIALS—Part I.—Adjourned for the term.

TRIAL TERM—Part I.—Adjourned for the term.

Surrogate's Court.

CHAMBERS—Schulz, S.—Ex parte business.

TRIAL TERM—Schulz, S.—No day calendar.

County Court.

CHAMBERS—Gibbs, J.—Ex parte business.

SPECIAL TERM FOR MOTIONS—Gibbs, J.—No day calendar.

TRIAL TERM—Gibbs, J.—No day calendar.

THE WEATHER

WASHINGTON, Aug. 9.—Pressure is slightly below normal in New England and the Middle Atlantic States, and there were general thunder showers over this area. Elsewhere pressure is above normal, although relatively low in the Southwest, resulting in a continuation of the thunder showers in Eastern Colorado, New Mexico, Western Texas, and Arizona, and their extension into Arkansas and Northeastern Texas. There were also scattered thunder showers in Tennessee, the Ohio, and the Upper Mississippi Valleys, and Western Nebraska. Elsewhere fair weather prevailed.

As a rule temperatures are still below the seasonable average east of the Rocky Mountains, except in the Northwest, while west of the mountains they were generally high with a maximum of 116 degrees at Yuma, Arizona, equaling the August record at that station.

There will be thunder showers Tuesday and probably Wednesday in the Gulf and South Atlantic States, while from the lake region and the Ohio Valley eastward the weather will be generally fair. Temperature changes will not be decided.

Winds for Tuesday and Wednesday along the North Atlantic Coast will be moderate west; Middle Atlantic Coast, moderate southwest and west; South Atlantic Coast, moderate, mostly south and southwest, except east off the Florida Coast.

FORECASTS: TODAY AND WEDNESDAY.

Eastern New York, Southern New England, New Jersey and Eastern Pensylvania—Partly cloudy Tuesday; Wednesday, fair.

Western New York—Fair Tuesday and Wednesday.

Northern New England—Unsettled Tuesday, probably showers in Maine; Wednesday, fair.

The temperature record for the twenty-four hours ended at midnight, taken from the thermometer at the local office of the United States Weather Bureau is as follows:

	1914.	1915.		1914.	1915.
3 A. M.....	75	68	4 P. M.....	84	81
6 A. M......	76	66	6 P. M.....	81	79
9 A. M.....	80	70	9 P. M.....	80	76
12 M........	88	77	11 P. M.....	79	75

This thermometer is 414 feet above the street level. The average temperature yesterday was 74; for the corresponding date last year it was 82; average on the corresponding date for the last thirty-three years, 73.

The temperature at 8 A. M. yesterday was 68; at 8 P. M. it was 77. Maximum temperature, 81 degrees, at 4:15 P. M.; minimum, 66 degrees, at 6 A. M. Humidity, 91 per cent., at 8 A. M.; 50 per cent. at 8 P. M.

The barometer at 8 A. M. yesterday registered 29.97 inches; at 8 P. M. it stood at 29.90 inches.

FIRE RECORD.

A.M.	Loss.
1:39—2,967 Webster Av.; S. Hirsch.	Trifling
10:40—53 1 St.; Joseph Goldman.......	Slight
11:00—846 E. 181 St.; Joseph Micklevitch,	Slight
11:15—323 E. 75 St.; Charles W. Cushier,	Not given
11:40—306 W. 52 St.; William R. Smith Co.	$1,000
P. M.	
4:35—42 Jay St.; Joseph Betran........	$100
4:50—284 W. 127 St.; John Mahen....	Slight
5:50—1,218 Boston Road—Edw. Wolf..	Slight
5:15—119 E. 93 St.; Herman & Shongut	Slight
6:15—540 W. 297 St.; S. Handelson....	Slight
10:00—38 W. 63 St.; Mary Brown.......	Slight

POLICE AND FIRE NEWS.

Police Department.

Appointments Aug. 9 as probationary patrol., assigned to training school: J. J. Lyons, J. F. Smith, J. V. Albrecht, E. H. Stoll, J. B. Morrell, B. Seidel, F. J. Chapey, J. F. Hanley, A. Kenny, C. A. Hess, J. H. Mehrtens, G. S. Lane, C. C. Westervelt, J. Blaha, J. F. Duffy, J. J. Mulligan, R. Leida.

Transfer and assignment 4 P. M. Aug. 10: Patrol. J. P. Shea, Det. Bu. to 172, designation as Act. Det. Sergt., 2d gr., revoked, assignment to Special Squad 2 discontinued.

Temporary assignments: Inspector T. H. Murphy, 15 In. Dist., to command 11 In. Dist., in addition to his own, 3 P. M. Aug. 9, during absence of Inspector on sick report; Patrol. C. Naimoli, 21, and G. Fulco, 29, to 13 In. Dist., 5 days, 4 P. M. Aug. 10; E. Kneff, M. A. Meyer, C. F. Reilly, and J. J. Tubman, 172, to bicycle duty in plain clothes, 30 days, 4 P. M. Aug. 9.

Leaves of Absence (without pay)—Patrol. B. Sears, 32, 2 days, 4 P. M., Aug. 11; G. J. Werner, 35, 1 day, 8 A. M., Aug. 8; Jos. F. McGuinness, 149, 2 days, 8 A. M., Aug. 8; J. E. Sauer, 154, 1 day, 4 P. M., Aug. 10.

Sick Leave—Serg't L. E. Rodman, 35, 30 days, 8 A. M., Aug. 26.

Fines Imposed—Patrol. P. F. Smyth, 26, (while attached to 35, failed to have memorandum book in his possession while on patrol,) ½ day; (absent from post, in brewery,) 3 days; (absent from post, in brewery,) 5 days. W. A. Coughlin, (absent from post,) 3 days. G. A. Stoffers, 35, (while attached to 32, absent from post, standing in dorway,) 3 days. E. R. Lehmann, 37, (absent from post, in apartment house,) 4 days. A. I. Nelson, 37, (absent without leave,) 5 days; (answered Sergeant disrespectfully and insolently,) 5 days. A. B. Cramb, 62, (while off duty and in uniform, standing at bar in liquor saloon,) 4 days. J. J. Scriven, 62, (improper patrol, loitering at front door of liquor saloon, drinking whiskey from small glass,) 8 days. M. Caulfield, 65, (absent from post, walking with patrolman,) ½-day. T. B. Fahy, 68, (standing at side entrance of liquor saloon, drinking amber colored fluid from glass,) 8 days. H. Kuhler, 290, (failed to remain in view of relieving point, standing with patrolman,) 2 days. G. Grosberger, 290, (absent from post without being properly relieved, standing with patrolman,) 2 days.

Reprimanded: Patrol. V. S. Polidori, 2, (improper patrol;) W. J. Keating, 4, (absent from relieving point;) J. Kruers, 4, (absent from relieving point;) H. H. Rausch, 4, (absent from post, in an office;) G. Fulco, 29, (absent from post, coming from milk depot;) E. D. Maloney, 25, (absent from post, in a shanty;) R. R. Ames, 32, (absent from post, standing in premises;) F. Rauch, 32, (left post without being properly relieved;) J. L. Sullivan, 32, (absent from fixed post, standing in subway station;) T. O'Brien, 36, (absent from post, standing in premises;) E. M. Willi, 36, (absent from post, coming from office;) A. I. Nelson, 37, (absent without leave;) W. J. McAndrews, 37, (absent from post, in bootblack parlor;) T. J. Hynes, 38, (absent from post, riding on trolley car;) E. Kutzer, 38, (absent from post and relieving point, riding on trolley car;) B. Cavanagh, 39, (absent from post, seated at table in rear room of liquor saloon eating; J. J. Ellis, 42, preferred while attached to 43d, (absent from post, standing in lunch room;) J. Pape, 61, (absent from post;) R. A. Smith, 66, (insolent to superior officers.)

Restored to duty: Patrol. H. Barnett, 159, 12:58 P. M., Aug. 6.

Suspended without pay: Patrol. H. Barnett, 159, 1:05 P. M., Aug. 6.

Dropped from the rolls: Patrol. A. I. Nelson, 37, 1 P. M., Aug. 7.

Fire Department

Resignation accepted: Fire., 3d gr., J. B. Morrell, H. and L. 44, to take effect 8 A. M., Aug. 9; Fire., 3d gr., J. J. Lyons, Eng. 53, to take effect 8 A. M., Aug. 9; Fire., 3d gr., A. Kenny, Eng. 86, to take effect 8 A. M., Aug. 9.

Fined: Fire., 1st gr., J. Cudahy, H. and L. 112, $5, (loss of cap badge.)

Retired: Fire., 1st gr., E. F. Tracy, Eng. 65, Manhattan, (on his own application,) on an annual pension of $700, 8 A. M., Aug. 10.

Special Leaves (without pay): Fire. 3d gr. J. Long, Eng. 5, 48 hours, 8 A. M., Aug. 9; Eng. of Stmr. G. F. Trefcer, Eng. 33, 48 hours, 8 A. M., Aug. 14; Fire. 1st gr. E. E. Teller, Eng. 75, 24 hours, 8 A. M., Aug. 11; Capt. P. Farley, Eng. 230, 12 hours, 8 P. M., Aug. 12; Fire. 1st gr. J. A. Unrath, H. & L. 40, 12 hours, 8 A. M., Aug. 10; Fire. 1st gr. J. R. Meares, H. & L. 111, 72 hours, 8 A. M., Aug. 8; Fire 1st gr. J. J. Keane, H. & L. 148, 12 hours, 8 A. M., Aug. 10; Fire. 1st gr. F. W. Burns, Eng. 41, 14 days, 8 A. M., Aug. 9; Fire. 1st gr. E. F. Tracy, Eng. 65, 4 days, 8 A. M., Aug. 6.

WILLS FOR PROBATE.

KREMER, CHARLES F., (July 27;) personalty over $10,000; realty over $10,000; City Hospital of Westphalia, Germany, $2,500; children of deceased brother, Heinrich, $10,000; children of sister, Elizabeth Konneke, $3,000; wife's cousin, Marie Bernhard, $5,000; cook, Marie Weber, $1,000; residue to widow, Johanna.

WAKEFIELD, WALTER, (Dec. 24, 1914;) personalty, $3,000; all to relatives and friends.

WERTHEIMER, BENJAMIN, (July 27;) personalty over $10,000; realty over $10,000; niece, Lena, gets $1,000; children, Tessie and Elias, each gets over $10,000.

Transpacific Mails.

These mails close at 6:30 P. M.

Hawaii (via San Francisco)—Lurline..	Aug. 12
Tahiti, Marquesas, Cook Island, New Zealand, and Australia, (except West,) (via San Francisco)—Matar..	Aug. 13
Japan, Korea, and China (via Seattle)—Yokohama Maru..................	Aug. 15
Japan, Korea, and China (specially addressed) (via Seattle)—Merionethshire	Aug. 16
Hawaii (via Seattle)—Hilonian.......	Aug. 16
Hawaii, Japan, Korea, and China (via San Francisco)—Nippon Maru......	Aug. 16
Hawaii, Japan, Korea, China, and Philippine Islands (via San Francisco)—Mongolia	Aug. 20

FOR SALE.

VICTORS VICTROLAS
On Easiest Terms.
$1 Down; $1 Weekly and up.
Complete stock of records
Open Evenings.
Write, call, phone 632 Cols.
A. H. MAYERS,
1,9?? B'way, near 67th.
790 9th Av., near 53d St.

SHIPPING AND MAILS.

Miniature Almanac for Today.

Sun rise..5:04 | Sun sets..7:06 | Moon sets..—

THE TIDES.

	High Water. A.M.	High Water. P.M.	Low Water. A.M.	Low Water. P.M.
Sandy Hook	7:09	7:25	1:14	1:12
Governors Island..	7:43	7:50	1:52	1:52
Hell Gate	9:33	9:40	3:32	3:32

Arrived—Monday, Aug. 9.

SS Duca d'Aosta, Naples, July 29.
SS Atlantis, Baracoa, Aug. 4.
SS Carolina, San Juan, Aug. 4.
SS Venator, Baracoa, Aug. 4.
SS Borinquen, San Juan, Aug. 4
SS Com. Rollins, Jamaica, Aug. 4.
SS Pastores, Colon, Aug. 2.
SS Creole, New Orleans, Aug. 4.
SS Algiers, Jacksonville, Aug. 5.
SS City of Bombay, Suez, July 11.
SS Escaut, St. Nazaire, July 20.

Incoming Steamships.

DUE TODAY.

Czaritza.................	Archangel	...July 29
San Guglielmo.........	Palermo	.....July 28
Maraval.................	Grenada	.....July 30
St. Stephen............	London	.......July 24
Harry Luckenbach.....	Colon	.......July 30
Rhodesia...............	Marseilles	...July 25
Hathor..................	Havre	.......July 25
Quebra..................	Liverpool	.....July 27
Goodwood...............	Barry	.......July 24
Minnehaha..............	London	.......July 31
Rochambeau.............	Bordeaux	....Aug. 1
Cressington Court......	Bordeaux	....July 28
Moreni..................	Lisbon	.......July 26
Saratoga................	Havana	.......Aug. 7
El Oriente..............	Galveston	....Aug. 4
City of Montgomery....	Savannah	....Aug. 7
Mohawk.................	Jacksonville..	Aug. 7

DUE TOMORROW.

Vitalia..................	Rotterdam	...July 27
Communipaw............	Rotterdam	...July 27
Mimosa..................	Manchester	...July 27
Justin...................	Para	..........July 30
Mariana.................	Demerara	....Aug. 1

DUE THURSDAY.

Strathtay...............	Lisbon	.......July 28
Seaconnet...............	Gothenburg	...July 27
Coya.....................	Cristobal	.....Aug. 5
Zacapa..................	Santa Marta..	Aug. 4
Minas Geraes..........	Para	..........Aug. 1
Stephano................	Halifax	.......Aug. 10
Comus...................	New Orleans.	Aug. 7
El Occidente............	Galveston	....Aug. 6

DUE FRIDAY.

Baltic...................	Liverpool	.....Aug. 4
E. K. Venizelos........	Marseilles	...July 30
Riouw...................	Amsterdam	..July 29
Auchendale.............	London	.......July 30
Allianca.................	Cristobal	.....Aug. 7
Zulia.....................	San Juan	......Aug. 7
City of Columbus......	Savannah	....Aug. 10

DUE SATURDAY.

Rotterdam..............	Rotterdam	...Aug. 4
Baron Cawdor..........	Marseilles	...July 29
Saxon Monarch........	London	.......Aug. 2
Harrovian..............	Havre	.......July 30
Brantford...............	Leith	..........July 31
Bellington Grange.....	Bordeaux	....July 30
Gregory.................	Para	..........Aug. 2

Outgoing Steamships.

SAIL TODAY.

	Mails Close.	Vessels Sail.
Frankby, Argentina...	2:30 A.M.	6:00 A.M.
Ryndam, Rotterdam..	8:30 A.M.	12:00 M.
Wagama, Montevideo..	6:00 A.M.	8:00 A.M.
San Giorgio, Naples...	10:00 A.M.	2:00 P.M.
Apache, Jacksonville...	—	1:00 P.M.
City of Savannah, Savannah	—	3:00 P.M.
El Sud, Galveston.....	—	12:00 M.

SAIL TOMORROW.

Taormina, Naples.....	8:30 A.M.	12:00 M.
Frederik VIII., Christiansand	10:00 A.M.	2:00 P.M.
Caracas, San Juan...	9:30 A.M.	12:00 M.
Almirante, Jamaica...	9:30 A.M.	12:00 M.
Iroquois, S. Domingo..	11:30 A.M.	2:00 P.M.
Prins Willem I., Haiti.	2:30 A.M.	5:00 P.M.
Mundale, Cardenas....	—	12:00 M.
Egda, Gibara	—	12:00 M.
Concho, Galveston....	—	1:00 P.M.
Creole, New Orleans..	—	12:00 M.

SAIL THURSDAY.

Lapland, Liverpool....	8:30 A.M.	12:00 M.
Santiago, Havana.....	9:00 A.M.	12:00 M.
Tivives, Jamaica.......	9:30 A.M.	12:00 M.
Panama, Colon........	11:30 A.M.	3:00 P.M.
Hellenes, Argentina...	12:00 M.	3:00 P.M.
Patria, Marseilles.....	—	3:00 P.M.
Borinquen, San Juan..	—	12:00 M.
Apache, Jacksonville..	—	1:00 P.M.
City of Montgomery, Savannah	—	3:00 P.M.
El Siglo, Galveston....	—	12:00 M.

SAIL FRIDAY.

Guiana, St. Thomas..	11:30 A.M.	2:00 P.M.
Corozal, Santiago.....	—	12:00 M.

SAIL SATURDAY.

St. Paul, Liverpool...	8:30 A.M.	12:00 M.
Duca d'Aosta, Naples..	8:30 A.M.	12:00 M.
Kristianiafjord, Bergen	9:30 A.M.	12:00 M.
Rochambeau, Borde'x..	12:00 M.	3:00 P.M.
Stephano, St. John's..	7:30 A.M.	11:00 A.M.
Saratoga, Havana.....	8:00 A.M.	11:00 A.M.
Carolina, San Juan....	8:30 A.M.	12:00 M.
Pastores, Havana......	9:00 A.M.	12:00 M.
Manchioneal, Jamaica.	9:30 A.M.	12:00 M.
Rio de Janeiro, Para..	12:00 M.	3:00 P.M.
Ancon, Colon	11:30 A.M.	3:00 P.M.
Canopic, Naples.......	—	10:00 A.M.
Comanche, Jacksonville	—	1:00 P.M.
Times, Havana.........	—	12:00 M.
Comus, New Orleans..	—	12:00 M.
City of Columbus, Savannah	—	3:00 P.M.
El Valle, Galveston....	—	12:00 M.
San Marcos, Galveston	—	1:00 P.M.
Lampasas, Tampa....	—	1:00 P.M.
Rio Grande, Brunswick	—	1:00 P.M.
Minnehaha, London...	—	12:00 M.

By Marconi Wireless.

SANDY HOOK, N. J., AUG. 9.

SS Rochambeau, Bordeaux to New York, was signaled; time and distance not given; due 10th, forenoon. French Line.
SS San Guglielmo, Naples to New York, was 380 miles E. at 2 A. M.; due 10th, forenoon. Italian Line.
SS Czaritza, Archangel to New York, was 193 miles E. at 8 A. M.; due 10th, forenoon. Russian-American Line.

SCOTLAND LIGHTSHIP.

SS Algonquin, Santo Domingo to New York, was 770 miles S. at 7 P. M. 8th.
SS Zulia, San Juan to New York, was 1,154 miles S. at noon 8th.
SS Sibiria, Jamaica to New York, was 804 miles S. of New York at noon.
SS San Marcos, Mobile to New York, was 58 miles W. of Sand Key at noon.
SS Radiant, New Orleans to New York, was 27 miles E. of Sand Key at noon.
SS San Jacinto, Galveston to New York, was 138 miles W. of Tortugas at noon.
SS Caioria, Tuxpam to New York, was 300 miles W. of Sand Key at noon.
SS El Occidente, Galveston to New York, was 140 miles W. of Tortugas at noon.
SS Comet, Sabine to New York, was 90 miles S. W. of Diamond Shoals at noon.
SS Saratoga, Havana to New York, was 204 miles S. at 7 P. M.
SS Florida, Tampico to New York, was 35 miles E. of Sand Key at 6 P. M.
SS Comus, New Orleans to New York, was 65 miles N. of Jupiter at 7 P. M.
SS City of Montgomery, Savannah to New York, was 120 miles S. at noon.
SS El Oriente, Galveston to New York, was 220 miles S. at noon.
SS Colorado, Brunswick to New York, was 213 miles S. at 7 P. M.
SS Apache, Jacksonville to New York, was 225 miles S. at 7 P. M.

Foreign Ports.

Arrived.

SS Philadelphia, at Liverpool, Aug. 8.
SS Roma, at Lisbon, Aug. 7.
SS Hokoko Maru, at Port Natal, Aug. 5.
SS Daltonhall, at Brixham, Aug. 6.
SS Ilvington Court, at Havre, Aug. 6.
SS Musician, at Havre, Aug. 6.
SS Georgic, at Liverpool, Aug. 7.
SS Ionic, at Barcelona, Aug. 2.

Sailed.

SS Touraine, from Bordeaux, Aug. 8.
SS City of Rangoon, from Hongkong, Aug. 6.
SS Chicago City, from Swansea, Aug. 7.
SS City of Bristol, from Singapore, Aug. 7.
SS St. George, from Glasgow, Aug. 7.
SS Rio Blanco, from Santos, Aug. 7.
SS Lutetian, from Dartmouth, Aug. 8.

Transatlantic Parcel Post Mails.

Great Britain and Ireland—Close at 7:30 A. M. Aug. 14, SS St. Paul.
France—Close at 11 A. M. Aug. 11, SS Chicago, and at 11 A. M. Aug. 14, SS Rochambeau.
Belgium—Service suspended.
Gibraltar—Close at 6 P. M. Aug. 14, SS Canopic.
Greece—Close at 12 M. Aug. 18, SS Thessaloniki.
Liberia—Close at 12 M. Aug. 30, SS Bassam.
Netherlands—Close at 7:30 A. M. Aug. 10, SS Ryndam.
Germany, Austria, and Hungary—Close at 7:30 A. M. Aug. 21, SS Rotterdam.
Sweden and Denmark—Close at 9 A. M. Aug. 11, SS Frederik VIII.
Norway—Close at 9 A. M. Aug. 11, SS Frederik VIII., and at 8:30 A. M. Aug. 14, SS Kristianiafjord.
Italy—Close at 8:30 A. M. Aug. 10, SS San Giorgio; at 7:30 A. M. Aug. 11, SS Taormina, and at 7:30 A. M. Aug. 14, SS Duca d'Aosta.

Pacific Mails.

Postmaster Morgan announces that mails of the following dates—Hongkong, July 15; Shanghai, July 17; Kobe, July 21; Yokohama, July 22—which arrived per steamer Yokohama, were dispatched east from Seattle on Aug. 6, and are due in New York on the morning of Wednesday, Aug. 11.

50¢ Mornings 10.30
YACHT CLIFTON SIGHT SEEING 40 Mile 3 Hour Cruise.
75¢ Afternoons 2.30
AROUND MANHATTAN ISLE Lvs. Foot W. 42d St. Tel. Bryant 3628 Sat. & Sun 25c. addl.

ROUND TRIP RED BANK LINE 50 CENTS
For Highlands, Oceanic, Locust Point, Fair Haven & Red Bank. Week days lve. Franklin St., Pier 24, 8:30 a. m., 2:30 p. m.; Battery, 8:55 a. m., 2:55 p. m. Suns. & Hols. Franklin St., 8:30, 2:15; Battery, 8:55, 2:35 a. m.

UP THE HUDSON BY DAYLIGHT

All Service Daily Except Sunday

Direct Rail Connections to all points in the Catskills, Saratoga, the Adirondacks, the West and North. All through rail tickets between New York and Albany accepted. Music. Restaurant.

Desbrosses St., 8:40 A. M.; W. 42d St., 9 A. M.; W. 129th St., 9:20 A. M.; Yonkers, 9:45 A. M., landing at West Point, Newburgh, Poughkeepsie, Kingston Point, Catskill, Hudson, and Albany.

Also Desbrosses St., 9:40; W. 42d St., 10; W. 129th St., 10:20; Yonkers, 10:50 A. M., for Bear Mountain, West Point, Cornwall, Newburgh and Poughkeepsie.

One-Day Outings to Poughkeepsie, Newburgh, West Point or Bear Mountain.

Afternoon Boat

for Bear Mountain, West Point, Newburgh, Poughkeepsie, Kingston and way landings, leaves Desbrosses St., 1:45 P. M.; W. 42d St., 2 P. M.; W. 129th St., 2:20 P. M.; Yonkers, 2:45 P. M. Daily except Sunday. Ideal outings to Bear Mountain and West Point, returning by Str. "ROBERT FULTON."

Hudson River Day Line
Desbrosses St. Pier. Tel. 4141 Spring, N. Y.

SEARCHLIGHT ROUTE

NEW YORK—ALBANY—TROY and the NORTH.
Daily, including Sunday.
Capital City Line—Pier 32, N. R., foot Canal St., 5:30 P. M., W. 132d St., 6:00 P. M. Leave Troy 6:00 P. M., Albany 8:00 P. M. Fare $1.00.
New Night Express—Pier 32, N. R., 9:00 P. M., West 132d St., 10:00 P. M. Leave Troy (except Sunday) 9:00 P. M., Albany, daily, including Sunday, 11:00 P. M. Fare $2 one way, $3.50 round trip.
People's Line—Pier 32, N. R., 6:00 P. M., W. 132d St., 6:30 P. M. Leave Albany, 8:00 P. M. Fare $2.00 one way, $3.50 round trip.
Sunday morning boat for Newburgh, Poughkeepsie, Kingston Point and Albany, leaves Pier 32, N. R., 9:30 A.M., W. 132d St., 10:00 A. M. Leaves Albany, 10:00 A. M.
Tel. Spring 9400, day or night.
Largest River Steamships in the world.
HUDSON NAVIGATION COMPANY

Iron Steamboat Co.
DEEP SEA FISHING STR. "TAURUS." Daily at 8 A. M. from Pier 1, N. R., ONLY.
SPECIAL NOTICE
NO LANDING AT W. 23D ST.
Patrons are cautioned that the ONLY ticket office of the IRON STEAMBOAT CO. at WEST 129TH STREET is on the DOWNTOWN SIDE of dock.
CONEY ISLAND
LEAVE WEST 129TH STREET,
9:00, 9:40, 10:30, 11:30 A. M.; 12:30, 1:15, 2:00, 2:45, 3:30 4:15, 5:15, 6:30, 7:30, 8:40 P. M.
LEAVE PIER 1, NORTH RIVER,
9:45, 10:20, 11:15 A. M.; 12:15, 1:15, 2:00, 2:45, 3:30, 4:15, 5:00, 6:00, 6:40, 7:15, 8:15, 9:30 P. M.
LVE. STEEPLECHASE, CONEY ISLAND,
10:55 A. M.; 12:25, 1:25, 2:25, 3:10, 3:55, *4:55, 5:25, 6:10, 7:10, 7:50, 8:25, 9:25, 10:40 P. M.
*Trip marked * does not go to 129th St.
ROCKAWAY BEACH
Str. "GRAND REPUBLIC"
Lve. Yonkers 8:35 A. M.; W. 129th St. 9:40 A. M., *1:15 P. M.; Pier 1, N. R., 10:20 A. M., 2:15 P.M.; Rockaway Beach 12:30, 5:30 P. M.
*Transfer to Str. "Grand Republic."
Full Time Tables are on inside of back cover of Telephone Directories. Telephone Rector 872.

Delightful Afternoon Trip to Bear Mountain Park or WEST POINT
Str. "Albany" Returning on Swift Str. "Robert Fulton"
Leave Desbrosses St. Daily except Sunday, 1:45 P. M.; West 42d St., 2 P. M.; West 129th St., 2:20 P. M.; Yonkers, 2:45 P. M. $1 round trip. 1½ hours at Bear Mountain or ample time at West Point to drive around the Post. Orchestra. Restaurant.
Best Trip for Saturday Afternoon.

INTER-STATE PARK HIGHLAND LAKE
BEAR MOUNTAIN 45 MILES UP THE BEAUTIFUL HUDSON
Str. "Highlander" Dancing Reg. Dinner 50c
Weekdays & Sundays Lvs. Battery 9.15, W. 23d St. 9:45, Yonkers 10:45 A. M.
Str. Mary Powell Weekdays Only | Str. Newburgh Sund'ys & Holid's
Lve W. 42d St. 10.20, W. 129th St. 10.40 A.M.
Round Trip, Daily, 50c Children, 25c.
Sundays & Holidays, 75c. Children, 50c.
McALLISTER ST'B'T CO. Tel. Broad 952
& Mary Powell St'b't Co. Tel. Spring 4141

CATSKILL EVENING LINES
Splendid Steamers leave Pier 43, N. R. (foot Christopher St.), 6:30 P. M., Yonkers 7:30 P. M., Daily, (except Sunday), for Catskill, Hudson, Coxsackie and way landings. Direct connection for Cairo, Palenville, Otis Summit, Haines Falls, Tannersville and all points in the Catskill Mountains.
SATURDAY SPECIAL, to Malden, ($1.00,) Catskill, and Hudson. FARE $1.25. Leave Pier 43, N. R., 1 P. M.; Yonkers, 1:45 P. M.
REDUCED FARE TO MALDEN
$1.00 IN EACH DIRECTION
Tickets and information mailed on request, or can be obtained at tourist and ticket agencies in Greater New York. Phone 1097 Spring.

A DAY'S PLEASURE EXCURSIONS
New Jersey Central
HARD COAL—NO SMOKE—COMFORT
Atlantic City $2.50
TO-MORROW
Lv. W. 23d St., 7.50; Liberty St., 8.00 a.m.
Lv. Jackson Ave., Jersey City, 8.17 a.m.
Lv. Broad St., Newark, 7.55 a.m.
VIA NEW JERSEY CENTRAL

Atlantic Highlands
STEAMER "CASTLETON" FARE 10 Cts
Automobiles Carried. Capacity 30 cars.
This Route for All Jersey Coast Resorts.
Lvs. Daily ft. Whitehall St., next to South Ferry, 10 A.M., 2 P.M. | Lvs. Atlantic Highlands 11:45 A. M., 5 P. M. Tel., Broad 179 or 3263.
Passenger Capacity Is Limited to 1,350.

CONEY ISLAND
ROCKAWAY BEACH
STRS. ROSEDALE & CIMBRIA today leave West 129th St., 9:30; West 23d St., 10:15; Battery, 10:45; Coney Island, 6; Rockaway, 5. Excursion tickets 50c.

DAILY AND SUNDAY TRIPS TO
INTERSTATE PARK LANDINGS
(ALONG THE PALISADES.)
STR. KINGSTON leaves W. 129th St. at 10 A. M., 2 and 5 P. M. FARE, 35c. Round Trip

Sight-Seeing Yachts
Lve. Battery Pier 10:30, 2:30. Tel. Broad 3373.
To Sandy Hook and the Ocean, 1:30 P. M.

TO NORTH JERSEY COAST RESORTS
Sandy Hook Route. New Jersey Central.

Here's a Cool Trip!
Where crisp sea breezes bring rest, health, relaxation
SUPERIOR SERVICE and LOW FARES to
SAVANNAH JACKSONVILLE MACON AUGUSTA
ATLANTA BIRMINGHAM MONTGOMERY
and all other Southern Points
CONSULT ANY TICKET OR TOURIST AGENT OR
Literature and all information upon request
Savannah Line
NEW YORK OFFICE 501 FIFTH AVENUE Phone 2368 Murray Hill

IDEAL VACATION TRIPS
To or From
PANAMA CANAL AND CALIFORNIA
Large American Trans-Atlantic Liners
FINLAND and KROONLAND
From NEW YORK AUG. 26 10:00 A. M. Sept. 16 Oct. 12
From SAN FRANCISCO AUG. 24 Sept. 18 Oct. 9
To or from California
First Cabin, $125 up. Intermediate Cabin, $60 up.
To or from Isthmus of Panama
First Cabin, $75 up. Intermediate Cabin, $40 up.
Including Meals and Berth
Best of Cuisine and Service.
ASK ABOUT COMBINATION TRIPS.
WATER ROUTE ONE WAY
RAIL ROUTES OTHER WAY
PANAMA PACIFIC LINE 9 BROADWAY, NEW YORK

American Line
AMERICAN STEAMERS
Under the American Flag
N. Y.—Liverpool. Pier 62, N.R., Noon
St. Paul....Aug. 14 | New York....Aug. 21

White Star Line
N. Y.—Liverpool. Pier 60, N. R., Noon
Lapland.....Aug. 12 | Baltic......Aug. 18
Azores—Gibraltar—Naples—Genoa,
Canopic, August 14, 10 A. M.
Office, 9 Broadway, N. Y. Tel. 9000 Rector.

FRENCH LINE
Compagnie Generale Transatlantique
POSTAL SERVICE
Sailings for BORDEAUX
ROCHAMBEAU . Aug. 14, 3 P. M.
LA TOURAINE . Aug. 21, 3 P. M.
ESPAGNE . . . Sept. 4, 3 P. M.
CHICAGO . . . Sept. 11, 3 P. M.
FOR INFORMATION APPLY
COMPANY'S OFFICE 19 State St., N. Y. Phone Broad 4900.

RUSSIAN AMERICAN LINE
Only direct line to RUSSIA
S. S. Czaritza, Aug. 18
S. S. Czar, Aug. 29
S. S. Dwinsk, Sept. 9
1st Class, $90; 2d, $65
Daily through service to Petrograd, Moscow, etc.
Regular 11 Days' Service to Archangel.
A. E. JOHNSON & CO., Agts., 37 B'way, N. Y.

GLEN ISLANDS
"The World's Pleasure Grounds"
Every seaside amusement: fine bathing, boating and fishing; Bayne's band concerts; "The Zoo"; restaurant; plants and flowers; clambake dinner and a la carte; dancing; "Klein Deutschland"; The Dairy. Steamers leave Battery 9.45, 11.15 A.M., 2.30, 3.30, P.M. East 24th St. half hour later. Extra Boats Sundays. Round Trip 50c.

Eastern Steamship Lines
All-the-Way-by-Water
BOSTON Metropolitan Line Steamships
MASSACHUSETTS and BUNKER HILL
Lve. Pier 18, N. R., foot Murray St., every day 5 P. M. Same service returning. Due Boston about 8 A. M. Unsurpassed facilities for expeditious handling of Automobiles, Horses, and Freight—Express Service.
Portland Maine Steamship Line Steamships
NORTH LAND and NORTH STAR.
Lve. Pier 19, N. R., Tues., Thurs., and Sats., 5 P. M.; also Mons., 10:30 A. M.
Tkts. and information at Piers, also at all Tourist and N. Y. Transfer Co. Offices.

FALL RIVER LINE
TO BOSTON $4.00
Strs. lv. Pier 14, N. R., ft. Fulton St., daily at 5:30 P. M. Music.
Providence Line: Strs. lv. Pier 14, N. R., ft. Fulton St., week days only, 6:00 P. M.
New London Line str. lv. Pier 40, N. R., ft. Houston St., week days only, 5:30 P. M.; Pier 70, E. R., ft. E. 22d St., 6:00 P. M.
New Bedford Line: Strs. lv. Pier 40, N. R., ft. Houston St., week days only at 6:00 P. M.
New Haven Line str. lv. Pier 28, E. R., ft. Catharine St., week days, 2:45 P. M.; Sundays, 9:30 A. M. Pier 70, ft. E. 22d St., week days, 3:00 P. M.; Sundays, 10:00 A. M.
Bridgeport Line, week days only, str. lv. Pier 28, E. R., 3:00 P. M.; Pier 70, ft. E. 22d St., week days, 3:15 P. M. Sundays, 4:45 P. M.

THE PUBLIC BE PLEASED.
BOSTON $2.80
Via Boat and Rail. ROUND TRIP $5.40.
PROVIDENCE Boat Direct $1.75
ROUND TRIP $3.30.
COLONIAL LINE
First-class service, catering to the best people. Week days and Sundays at 5:30 P. M. from Pier 39, N. R., foot West Houston St. All Outside Rooms, $1.00 to $3.00. Wireless equipment. Uptown Office, Broadway and 23d St. Phone Spring 9491.

BAY STATE LINE
$2.55 BOSTON $2.55
Via Boat and Trolley, $2.25.
Worcester, $2.60; Providence direct, $1.50.
STATEROOMS, $1.00, $1.50 AND $2.00.
Daily, including Sunday, 5:30 P. M.
From Pier 19, E. R. Phone 2700 Beekman.
City Ticket Office, 290 Broadway, N. Y.
Uptown Ticket Office, Broadway and 23d St.
Write for illustrated Folder.

DAYLIGHT TRIPS
Long Island Sound
New London Line On Mondays Str. CHESTER W. CHAPIN lvs. Pier 40, N. R., ft. Houston St., 10:00 A. M.; ft. of East 22d St., 10:30 A. M., for New London, Norwich, Stonington, Watch Hill, Providence, Boston, etc. Folder on request. City Ticket Agent, 171 Broadway, N. Y.

HUDSON RIVER BY NIGHT
MANHATTAN LINE
$1.00 TO ALBANY
Dining Room Service a la Carte.
THROUGH TICKETS AND BAGGAGE CHECKED TO ALL POINTS.
Autos and Horses at Low Rates.
Steamers Lv. daily, Pier 39, North River, foot West Houston St., 5:30 P. M.; West 131st St., 6 P. M. Telephone 9226 Spring.

BLOCK ISLAND, ORIENT, GREENPOINT, SHELTER ISLAND AND SAG HARBOR.
Str. "Shinnecock" of Montauk Steamboat Co.'s Line leaves N. Y., Pier ft. 34th St., E. R., Tues. and Thurs., 5:30 P. M.; Sat., 1:00 P. M.

HARTFORD LINE
From New Pier 20, East River, foot of Peck Slip, daily except Sunday, at 5 p. m. for Connecticut River landings. Write for Summer folder.

"NIAGARA TO THE SEA" by Canada S. S. Lines, Ltd., 182 Victoria Sq., Montreal.

OCEAN TRIP
A VACATION ON THE WATER
Cool, restful and refreshing.
$95 New York to Havana and return; 6 days at sea, 4 days on shore, including hotel expenses.
$60 California Expositions side trip, New York, Havana, New Orleans, by steamer, going or returning.
Write Dept. F for "The Ideal Vacation"
WARD LINE
New York & Cuba Mail S. S. Co.
General Office, Pier 14, E. R., N. Y.

Largest, Finest and Fastest Vessels
SOUTH & EAST §AFRICA BY
UNION-CASTLE LINE
*†‡SOUTH AMERICA
†NEW EXPRESS SERVICE TO PERU AND CHILE
by fastest, largest vessels on West Coast
Next Sail'g S.S. ORTEGA Aug. 30 from Panama
8,075 Tons Register
FIRST STOP—CALLAO
Callao, Arica, Iquique, Antofagasta, and Valparaiso only. Regular Services to †Colombia, Ecuador, and all other ports. Also Express Services to
Brazil and the Argentine
*The Royal Mail Steam Packet Co.
§The Union-Castle Mail S. S. Co. Ltd.
†The Pacific Steam Navigation Co.,
‡The Nelson Lines
SANDERSON & SON, Gen. Agts., 26 B'way, N. Y., or Any Steamship Ticket Agent.

CUNARD
Established 1840
EUROPE via LIVERPOOL
Orduna.......Sat., Aug. 21, 10 A.M.
*Tuscania.....Fri., Aug. 27, 5 P.M.
Saxonia......Sat., Sept. 4, 10 A.M.
*Cameronia...Fri., Sept. 10, 5 P.M.
Orduna.......Sat., Sept. 18, 10 A.M.
*Tuscania.....Fri., Sept. 24, 5 P.M.
Saxonia...... Sat., Oct. 2, 10 A.M.
*EN ROUTE TO GLASGOW.
ROUND THE WORLD TOURS
Through bookings to all principal Ports of the World.
COMPANY'S OFFICE, 21-24 State St., N. Y.

For Your Vacation—
Go To BERMUDA
9-Day Tour—All Expenses $45.50 up
Unlimited Attractions for Vacationists.
Cooler than Middle Atlantic Coast Resorts
Send for Low Rate Inclusive Tour Circular.
Twin Screw "Bermudian"
Safety—Speed—Comfort—Sails Alternate Weds. & Sats.
Quebec S. S. Co., 32 Broadway, N. Y.; Cook & Son, 245 & 2,081 B'way, 264 & 561 5th Av.; Raymond & Whitcomb, 225 5th Av.; G. E. Marsters, 1,246 B'way; Frank Tourist Co., 396 B'way; E. H. Low, 1,123 B'way; McCann's Tours, 1,328 B'way.

ITALIAN LINES
*NAVIGAZIONE GENERALE ITALIANA.
†LA VELOCE (Fast Italian Line.)
‡Italia Societa di Navigazione a Vapore.
To PARIS and all other EUROPEAN POINTS
Via the MEDITERRANEAN
To Naples and Genoa.
*DUCA D'AOSTA.......AUGUST 14, NOON
†Stampalia..Aug. 21, noon | *Duca d'Abruzzi..Aug. 28
*Verona...Aug. 24, noon | ‡Ancona..........Sept. 8
New large twin-screw steamers, all outside rooms.
HARTFIELD, SOLARI & CO., One State St.

HOLLAND AMERICA LINE
21-24 State St., N. Y.
Sailing Under Neutral Flag.
N. Y.-London Via Falmouth Rotterdam
Twin Screw Sailings Carry U. S. Mail.
Ryndam.Aug. 10, noon | N. Amst'dam...Aug. 31
Rotterdam,Aug. 21, noon | Noordam.......Sept. 7

SOUTH AMERICA
BARBADOS, BAHIA, RIO DE JANEIRO, SANTOS, MONTEVIDEO & BUENOS AYRES
LAMPORT & HOLT LINE
Frequent sailings from New York by new and fast (12,500 ton) passenger steamers.
Busk & Daniels, Gen. Agts., 8 Broadway, N. Y.

New Zealand—Australia
Via HONOLULU and SUVA
PALATIAL PASSENGER STEAMERS
"NIAGARA," 20,000 tons displacement
"MAKURA," 13,000 tons displacement
Sailing every 28 days from Vancouver, B. C. Apply Canadian Pacific Railway, 458 Broadway, New York, N. Y., or to the Canadian Australasian Royal Mail Line, 440 Seymour St., Vancouver, B. C.

ANCHOR LINE
Royal Mail Twin-Screw Geared Turbines
NEW YORK to GLASGOW
TUSCANIA
Friday, August 27th, 5 P. M.
Calling at Liverpool.
COMPANY'S OFFICE, 21-24 State St., N. Y.

TO FRANCE BY
LLOYD ITALIANO
TAORMINA, AUG. 11 | CASERTA, SEPT. 18
TO ITALY IN 11 DAYS.
Under Italian Flag. Rates, $65 & $90 up.
C. B. RICHARD & CO., 31 B'way, N. Y.

FABRE LINES TO PARIS
VIA NAPLES AND MARSEILLES
PATRIA (new)..Aug. 12 | SANT' ANNA..Sept. 7
Jas. W. Elwell & Co., G. A., 17 State St., N. Y.

ALL LINES—ATTRACTIVE RATES.
Europe, Bermuda, Panama, West Indies, South America, California, Honolulu. Newfoundland and Great Lakes Cruises.
E. H. Low, Agt., 1123 B'way, N.Y. Tel. 8930 Farragut

COOK'S EXPOSITION TOURS
Weekly departures. Send for booklet.
THOS. COOK & SON, 245 Broadway.

"Travel" Free. 50-page booklet, Summer Tours and Cruises. Marsters, 1246 B'way, N.Y.

SCANDINAVIAN AMERICAN LINE.
N. Y., NORWAY, SWEDEN, DENMARK.
A. E. Johnson & Co., Inc., Agts., 1 B'way, N.Y.

NORWEGIAN AMERICA LINE.
8-10 Bridge St., New York.

12-Day, All-Expense Northern Cruise $60
Booklet free Red Cross Line, New York.

RAILROADS.

N. J. CENTRAL POPULAR OUTINGS
Sundays, Holidays. See ads. or agents.

MRS. OGLESBY HELD TO BE INCOMPETENT

Committee to be Appointed for the Daughter of the Late Georgia Financier.

BROTHER ATTACKS HUSBAND

Congressman "Mortified" by Kinsman's Action—Wife's Signing of Notes Upheld.

Mrs. Mabel Clare Oglesby, now at the Manhattan State Hospital for the Insane, where she was committed on application of her husband, Dr. James Van Pelt Oglesby, of 428 West Twenty-third Street, was declared by a Sheriff's Jury last evening to be incompetent to manage her affairs. The jury also found that Mrs. Oglesby was perfectly competent at the time she alienated certain property, including the signing of notes for $24,000, which was collected by the physician.

The verdict was regarded as a victory for Dr. Oglesby, who had applied for appointment as committee of the person and estate of his wife. His application was opposed by his wife's relatives, including a sister, Miss Lee Wood Oglesby. She is no relative of the physician, whose wife's maiden name was Oglesby.

Mrs. Oglesby's father was Zenas W. Oglesby, President of the South Georgia & West Coast Railroad and President of the First National Bank of Quitman, Ga., when he died last March. She came into one-seventh of his estate of about $425,000. She is a sister-in-law of Congressman W. R. Oglesby of Westchester County.

Committee to Take $5,700.

The Sheriff's jury's verdict held that $5,700 remaining in Mr. Oglesby's hands, as the remainder of the $24,000 proceeds of the notes, should be turned over to the committee when the latter should be appointed. The physician had maintained that whatever property was turned over to him by his wife came to him before she became incompetent. Her sister contended that such property was turned over to the physician when Mrs. Oglesby was incompetent, and that her condition was caused by the use of morphine, which had been given to her by his advice. The trial yesterday was the second proceeding of the kind, a Sheriff's jury on July 12 having disagreed.

The commission before whom both trials were conducted consisted of Daniel P. Hays, ex-Congressman Henry M. Goldfogle, and David Welch. Vincent L. Leibell apepared as attorney for the relatives, and Dr. Oglesby was represented by William A. White.

There was a lively tilt between Congressman Oglesby, when he took the stand, and Mr. White. The lawyer had been trying to make much of the fact that the Congressman had been removed as trustee of his father's estate, but Mr. Oglesby made it clear that his removal was due merely to the legal technicality that he was not a resident of Georgia, the legal residence of his father. Mr. White also endeavored to bring out the fact that Dr. Oglesby had obtained a warrant of arrest against the witness, who is his brother, but the Congressman pointed out that the warrant never was served.

Condemns Own Brother.

Mr. White asked the witness whether he held any ill-feeling toward the physician. The Congressman answered that he was much "mortified" to see the doctor in court, acting as he did, and that he had paid for the doctor's education. "He was reasonably respectable until he came under your influence," he added sharply. "Now he is going from bad to worse."

Mr. Leibell interjected a remark that family hostilities caused the whole trouble.

Dr. Oglesby admitted on the stand that he held a stock account. This was in opposition to his testimony at the last trial, when the attorney was trying to discover whether the physician had used some of the moneys collected on the notes for stock speculation. A long wrangle between the attorneys ensued. Mr. White explaining that the doctor had testified at the previous hearing against against the advice of counsel.

The physician further admitted that he administered morphine to his wife to relieve pain. He denied he ever had sent her any of the drug through the mails, but admitted that he had sent her hypodermic needles at one time when she was in Florida.

Other relatives present at the hearing were Mrs. Mozelle Oglesby Peters, Mrs. Lilla Leake Oglesby, widow of Zenas W. Oglesby, Jr., and Mrs. W. R. Oglesby.

All the contesting relatives expressed their opinion that Mrs. Oglesby ought to be maintained at some sanitarium other than the State institution, because of the doctor's means.

OPPOSE VETERANS CLAUSE.

City Officials Fight Civil Service Amendment at Albany.

Dr. Henry Moskowitz, President of the Municipal Civil Service Commission, said yesterday that city officials are conducting a State-wide campaign against the adoption by the Constitutional Convention of the proposed amendment to the Constitution giving preference in civil service appointments to Spanish War veterans and volunteer firemen.

Every delegate to the convention known to the protesting city officials is being urged in person and by letter to vote against the proposed amendment. Some of the officials are Commissioner Katharine B. Davis, Commissioner Kingsbury, President Seaman of the Board of Assessors, Park Commissioner Ward, Police Commissioner Woods, Fire Commissioner Adamson, and President Churchill of the Board of Education.

LONELY WOMAN A SUICIDE.

Mrs. G. T. Brown Found Dead by Daughter in Mount Vernon.

The body of Mrs. George T. Brown was discovered in her home, where she lived alone, at 416 Highland Avenue, Vernon Heights, Mount Vernon, yesterday morning by her daughter, Mrs. Edmund Bartnett of 8 Chester Place, Sherwood Park, Yonkers.

Mrs. Brown had been dead since Saturday night and according to Coroner William H. Livingston of New Rochelle she had committed suicide by turning on the gas in her bedroom after writing several letters. The letters were addressed to her husband, who is a lawyer in a sanitarium in Northern New York, to her daughter and to her mother, Mrs. Henry P. Lockwood of 10 East 130th Street, Manhattan. The letters said she intended to end her life because she was lonely.

Brief Detention for Rheumatic.

William A. Anderson of Vancouver, B. C., who arrived in the first cabin of the White Star liner Lapland on Sunday from Liverpool and was sent to Ellis Island for medical examination because he had rheumatism in his right leg, was released yesterday afternoon and left for Toronto by the night train. He said the most extraordinary part of his detention by the Public Health Service doctor who went to the Lapland on Sunday was that no one on Ellis Island appeared to want to see him when he got there yesterday. Dr. Williams finally told him he could leave for Canada at once.

BANKRUPTCY SALES.

ASSIGNEE'S SALE.
SUPREME COURT, NEW YORK COUNTY.—In the matter of the General Assignment for the benefit of creditors of Arthur Gogel, at 71 Nassau St., Borough of Manhattan, City of New York. Sale advertised for today will be held tomorrow, August 11th, at same time and place.
ALBERT F. LOWENTHAL, Assignee.
BLUMBERG & IMMERGLUCK, Attorneys for Assignee, 27 Cedar St., New York.

THE REAL ESTATE FIELD.

Operators Buy Hundred-Foot Corner in Vicinity of New West Side Docks—Bronx Builders Secure Site for Two Five-Story Apartment Houses—An Active Suburban Market.

Important among what few transactions were reported in yesterday's realty market was an investment purchase by operators in the vicinity of the new west side docks, consisting of a plot 100 by 100 feet, on the northeast corner of Eleventh Avenue and Forty-eighth Street.

The property, which was purchased by the William Lustgarten Company, Incorporated, consists of four four-story flats, known as 666 to 672 Eleventh Avenue. Isaac Marks and Morris Weinstein of Washington, D. C., sold the two corner buildings 666 and 668 and Mrs. Julia Bachrach the inside property. William A. White & Sons and the A. N. Gitterman Corporation negotiated the transaction.

Investor Buys West Side Plot.

An out-of-town investor has purchased from J. W. Miller 554 West 132d Street, a five-story triple flat, on a lot 25 by 99.11 feet. The property is located between Amsterdam Avenue and Old Broadway. L. J. Greenberger negotiated the sale, the buyer paying all cash.

Builders Secure Bronx Site.

As a site for two five-story apartment houses the Galveston Building Company has purchased from various owners four lots on the east side of Hoe Avenue, between Jennings and 172d Streets. The plot, which measures 100 by 100, is directly opposite two twenty-five family apartment houses just completed by the Galveston Company.

Brooklyn.

The old plant of the Franklin Brewing Company, on a plot 200 by 400, located between Flushing, Franklin, and Skillman Avenues, has been purchased by David M. Newberger, formerly head of the James Everard Brewing Company.

Long Island.

Bryan L. Kennelly sold at public auction last Saturday twenty-three lots at Westbury, L. I., for $2,461, at an average of $107 a lot. The balance of the lots were sold at private sale.

Westchester County.

Howell C. Perrin and Charles L. Perrin have sold for Mrs. Fanny L. Waters her property at Hommocks, Larchmont, N. Y., to A. A. Murdoch, consisting of one and three-quarters acres of land near Larchmont Harbor, with landing and bathing privileges, a large fieldstone and shingled dwelling, and commodious stable and garage. The purchaser will take immediate possession.

Staten Island.

J. Sterling Drake has sold for Mrs. Agathe Brehme to Joseph Rovegno her property on Manor Road, Castleton Corners, Staten Island, consisting of five acres of land, a house, barn, &c.

New Jersey.

Louis Schlesinger, Inc., has sold for Elbridge S. Lyon of Chatham, N. J., his fifty-acre tract at Ramsey, Bergen County, N. J., to Harry Gordon of Newark. The buyer gave in part payment the two-family frame dwelling at 133 Columbia Avenue, in the Vailsburg section of Newark, erected on a plot 25x100.

Property at Auction.

Joseph P. Day will sell at public auction, under forcelosure, on Thursday, ten two and one-half story brick and frame private dwellings located on the south side of West 150th Street, eighty feet east of Amsterdam Avenue, known as 462-480 West 150th Street, 17 by 99.11 each. Also today, 202 and 204 East 100th Street, near Third Avenue, a five-story basement and sub-basement brick factory on lot 28 by 100.11. And on Wednesday, Aug. 18, 70 Perry Street, a four-story and basement brick tenement on lot 20 by 94.10.

Apartments Leased.

Douglas L. Elliman & Co. have leased for C. Loring Brace a large apartment of thirteen rooms and three baths, occupying the fourteenth floor in 535 Park Avenue, northeast corner of Sixty-first Street, to Roland Conklin, President of the Cuba Railroad. Also a large apartment in 399 Park Avenue, southeast corner of Fifty-fourth Street, to Mrs. William H. Brevoort.

Pease & Elliman have leased for the Cruikshank Company, as agents, an apartment in 318 West Eighty-fifth Street to C. C. Abbott, and for the Durham Realty Corporation an apartment in 440 Riverside Drive to Mrs. J. C. Ramsay.

Commercial Leases.

Ames & Co., Inc., have leased for Mary A. Fitzgerald the store and basement, 1,381 Broadway, to the Emerson Shoe Company. Also for Samuel T. French the store 106 West Twenty-eighth Street, to S. Lekakes for a term of years, also the store 316 Seventh Avenue, for F. Michel to George Mamanakis.

The Brett & Goode Company has leased for Herbert Gulick as agent the store at 406 Madison Avenue to the Lans Curiosity Shop.

G. P. Butterly has leased for J. & J. W. Stolts the entire building 123 East Eighteenth Street to David Wald & Max Taizman for a period of eight years. The lessees will alter the premises, installing new entrance, hallways, fire escapes, plumbing, &c.

Realty Notes.

Title has been acquired by James McCreary & Co. to the ten-story building at 18 to 22 West Thirty-fifth Street, adjoining on the west the Thirty-fifth Street end of their store. Contracts for the purchase of the property were signed by the dry goods company two years ago.

It was bought from Louis Steward, who secured it in 1905. It fronts sixty-three feet on the street and is seventy-one feet deep. A driveway runs round the west side and rear of the building. The property is bought subject to a mortgage of $400,000.

RESULTS AT AUCTION.

AT 14 VESEY STREET.

By Samuel Goldsticker.

104th St, 304 West, s s, 100 ft w of West End Av, 20x100.11, four-story dwelling; Manhattan Savings Institution against Joseph Berndt et al.; Rapallo & K., attorneys; H. M. Goldfogle, referee; due, $20,418.76, taxes, &c., $453; to the plaintiff for $15,000.

By Joseph P. Day.

14th St, 243 East, n s, 79.3 ft w of 2d Av, 26.2x103.3, five-story tenement; New York Savings Bank against J. A. Anger et al.; J. A. Dutton, attorney; W. W. Irwin, referee; due, $19,449.78; taxes, &c., $825.77; to Herman W. Hoops for $21,000.

69th St, 247-249 West, n s, 505 ft w of Amsterdam Av, 40x100.5, five-story stable; prior mtg, $32,000; to the plaintiff for $44,608; also

69th St, 243-245 West, n s, 465 ft. w of Amsterdam Av, 40x100.5, two-story garage; Tudor Realty Co. against Jane Riley et al.; F. M. Sanders, attorney; J. A. Filey, referee; due, $14,336.15; taxes, &c., $675.73; prior mtgs, $22,500; to the plaintiff for $26,253.

TODAY'S AUCTION SALES.

AT 14 VESEY STREET.

By Henry Brady.

7th Av, 301 to 305, n e corner of 27th St, 77.10x70x76.7x77.9, three five and one four story tenements and stores; Oceanic Investing Co. against Twenty-eighth Street and Seventh Avenue Realty Co. et al.; H. M. Bellinger, Jr., attorney; Phoenix Ingraham, referee; due, $163,259.05; taxes, &c., $1,492.09.

Pinehurst Av, 820, s w corner of 180th St, 112.8x50x109.7x50.1, five-story flat and stores; Alonzo Co. against Dinloe Holding Co. et al.; Oscar Hamman, attorney; R. L. Luce, referee; due, $16,999.84.

By Bryan L. Kennelly.

78th St, 63 East, n s, 122 ft w of Park Av, 17x102.2, four-story dwelling; R. S. Clark against I. L. Rytenberg et al.; Verplanck, P. & F., attorneys; Benno Lewinson, referee; due, $38,019.91; taxes, &c., $1,566.50.

By Samuel Marx.

89th St, 70 West, s s, 100 ft e of Columbus Av, 20x100.8, four-story dwelling; M. M. Marks against L. H. Abenheimer et al.; Wolf & K., attorneys; A. M. Levy, referee; due, $25,378.90; taxes, &c., $300.

By Joseph P. Day.

68th St, 67 West, n s, 106 ft e of Columbus Av, 22x100.5, five-story dwelling; New York Savings Bank against A. C. Keene et al.; J. A. Dutton, attorney; Maurice Simmons, referee; due, $26,029.30; taxes, &c., $1,245.45.

1st Av, 43, w s, 77 ft s of 3d St, 25x100, five-story tenement and stores; Eberhardt Schmidt against Amelia Neumeyer et al.; F. B. Chedsey, attorney; E. H. Ayram, referee; due, $26,327.65; taxes, &c., $677.51.

100th St, 204 East, s s, 102 ft e of 3d Av, 28x100.11x irregular, five-story loft building; E. P. Arnold against E. L. Karner et al.; Oscar Lowenstein, attorney; S. S. Norton, referee; due, $26,201.86; taxes, &c., $247.77.

AT 3,208 THIRD AVENUE.

By Joseph P. Day.

Elsmere Place, 772, s s, 95 ft e of Prospect Av, 42.4x48.10, two-story dwelling; Nathan Himowich against C. V. Moore et al.; M. M. Himowich, attorney; Warren Leslie, referee; due, $1,800.57; taxes, &c., $260.

By James J. Donovan.

Webster Av, 2,508, e s, 240.11 ft of s e corner Fordham Road, 50.2x119.8x50.8x121, 2-story building and vacant; Church of Our Lady of Mercy against M. J. Smith et al; Amend & A., attorneys; J. R. Truesdale, referee; due, $12,920.31; taxes, &c., $337.45.

By Anthony V. Caggiano.

149th St, 734 East, s w s, 125 ft s of Jackson Av, 30x80, 2-story tenement; Sheriff's sale of all right, title, &c., which New Arcadian Real Estate Co. had on April 24, 1915, or since; Isidore Niner, attorney.

MORTGAGE LOANS.

A. W. McLAUGHLIN & CO.
MORTGAGES
128 Broadway, corner Cedar.
☞ Only office in New York engaged exclusively in mortgage negotiation on an extensive scale, insuring the advantage of a broad market.

THE BUILDING DEPARTMENT.

Gansevoort St, 94-96-98, for a seven-story cold storage warehouse, 61.11x84.6; Manhattan Refrigerating Co., (Thomas Adams, Montclair, N. J., President,) owner; John Glover, 222 Navy St, Brooklyn, architect.

22d St and Lexington Av, n w corner, for a ten-story brick and terra cotta building, 75x99.4, to be occupied by Manhattan Trade School for girls; City of New York, Board of Education, 500 Park Av, owner; C. B. J. Snyder, 500 Park Av, architect; cost, $190,000.

Union Av, e s, 25 ft s of Jennings St, for a one-story brick stores and dwelling, 25x72; E. Loewenthal & Son, Inc., (Emil Loewenthal, 1,321 Boston Road, President,) owner; William Kurtzer, 1,753 Boston Road, architect; cost, $2,500.

176th St, n s, 49.92 ft e of Daly Av, for a one-story brick garage, 75x170.5½; Coryell Building Co., Inc., (Frank G. Coryell, President,) owner; Carl Demmerle, 1,510 Bryant Av, architect; cost, $12,000.

Webster Av, n w corner of Bedford Park Boulevard, for a one-story brick store, 37x50; Mrs. Felix Grimley, 200th St and Villa Av, owner; Robert Skrivan, 4,436 Carpenter Av, architect; cost, $2,000.

Alteration.

Items under $5,000 omitted.

28th St, 115 West, a three-story private residence, altered to store and lofts; Mrs. B. K. Bartlett, 1,221 North Cascade Av, Colorado Springs, Col., and Helen M. Post, Ridgefield, Conn., owners; The Kervan Co., 119 West 28th St, lessee; John R. Hinchman, 437 5th Av, architect; cost, $5,000.

REAL ESTATE TRANSFERS.

MONDAY, AUG. 9.

With name and address of purchaser and attorney. When attorney's name is omitted address party of the second part.

Manhattan.

BROOME ST, 319, s s, 25.6 ft e of Chrystie St, 25.6x75.4, (foreclosure;) George A. Blauvelt, referee, to Bettie Rothfeld, 163 East 72d St, Aug. 7; attorneys, Kurzman, F. & G., 25 Broad St....$26,000

MADISON ST, 172, s s, 25x100; Samuel Goldstein to Jacob Krimsky, 49 Division St, half part, correction deed, Feb. 24, 1914; attorney, B. Fliaschnick, 302 Broadway....$1

SAME PROPERTY; Jacob Krimsky to Frank Goldstein, 330 Wyona St, Brooklyn, half part, April 10, 1914; attorney, same....$1

5TH ST, s s, 102 ft w of Avenue D, 22x95; Leopold Altman to Emil Altman, New York City, Oct. 2, 1909, (mtg $12,000;) attorneys, B. & J. Weinberger, 5 Beekman St....$1

SAME PROPERTY; Emil Altman to Jenny Schwartz, 712 Tiffany St, (mtg $12,000,) Aug. 7; attorneys, same....$100

85TH ST, 521 A East, n s, 223 ft e of Avenue A, 25x102.2; Elizabeth Miller to William Munzer, 623 Bedford Av, Brooklyn, (mtg $14,000,) Aug. 7; attorney, Title Guarantee and Trust Co., 176 Broadway....$100

128D ST, 431 East, n s, 324.6 ft e of 1st Av, 16.8x100.11, (foreclosure, Aug. 5;) Irving S. Ottenberg, referee, to Emigrant Industrial Savings Bank; attorneys, R. & E. J. O'Gorman, 51 Chambers St....$4,000

130TH ST, 109 West, n s, 150 ft w of Lenox Av, 20x99.11; John J. Kennedy to Jennie Lewinson and another, 596 Riverside Drive, (mtg $4,000,) July 3; attorney, Benno Lewinson, 119 Nassau St....$100

154TH ST, 432 West, s s, 125 ft e of Amsterdam Av, 18x99.11, (foreclosure, July 16;) Augustine R. McMahon, referee, to Lawyers Mortgage Co., 59 Liberty St, Aug. 5; attorneys, Cary & C., 59 Wall St....$12,000

156TH ST, n s, 125 ft w of Amsterdam Av, 50x99.11; Etta and Francis J. Moloy, executors of Edward Crowley, to Manhattan Heights Improvement Co., 309 Broadway, (mtg $12,000,) Aug. 2; attorney, Lawyers Title and Trust Co., 160 Broadway....$100

158TH ST, 537 and 539 West, n s, 266.8 ft e of Broadway, 41.8x99.11; Elizabeth E. Colby to William M. Walker, of Bayville, L. I., (mtg $53,000,) all liens, narty of first part retains life interest, July 19, 1910; attorney, George W. Ellis, 149 Broadway..$1

Bronx.

HARRISON AV, 1,851, w s, 20x irregular; Mary M. Coyle et al to Leo Maurer, 211 East 89th St, (mtg $8,800,) July 22; attorneys, Hummel & H., 1,511 3d Av....$100

LOT 84, map of William H. Wallace; Henry Schrader to Mary Duelfer, 2,882 La Salle Av, March 18; attorney, Mary Duelfer, 2,882 La Salle Av....$100

MARION AV, n e corner of Dorothea Place, 50x98; Charles I. Marvin to Samuel P. Schlansky, 17 East 97th St, (mtg $13,600,) July 27; attorneys, Fish & M., 527 5th Av.$1

SETON AV, e s, 100 ft s of Randall Av, 50x100; Hal Bell, referee, to Annie Anderson, 581 Pacific St, Brooklyn, Aug. 5; attorney, Frank Carlson, 132 Nassau St....$1,200

ST. LAWRENCE AV, w s, 125 ft s of Mansion Av, 25x95; Mary E. Aiken to Charles F. Hallock, 174 Prospect Place, Brooklyn, (mtg $4,800,) June 29; attorney, Charles F. Hallock, 44 Pine St....$1

180TH ST, n s, 132.2 ft w of Prospect Av, 66.1x135.2; Richard R. Maslen to 152d Street Construction Co., 320 Broadway, (mtg $11,500,) July 29; attorneys, Kantrowitz & E., 320 Broadway....$100

RECORDED MORTGAGES.

With name and address of lender and lender's attorney. Interest is at 5 per cent. unless otherwise specified.

Manhattan.

PARK AV, n e corner of 107th St, 100.11x192.6; Louis Halperin et al. to William Ulmer Brewery, 31 Belvidere St, Brooklyn, due Feb. 1, 1919, 6 p. c., Aug. 4; attorney, John W. Weber, 31 Belvidere St, Brooklyn....$10,000

87TH ST, n s, 175 ft w of 2d Av, 25x100.8; David Horn to Rosa Stern, 1,240 Franklin Av, Dec. 31, 1912, due Jan. 2, 1916, 6 p. c....$3,000

156TH ST, n s, 125 ft w of Amsterdam Av, 50x99.11; Manhattan Heights Improvement Co. to Corporal Realty Co., 55 Liberty St, Aug. 9, prior mtg $12,000, 1 year, 6 p. c.; attorney, McLaughlin & Stein, 15 William St....$3,500

172D ST, s s, 100.1 ft w of Broadway, 130.8x95; Raymond Construction Co. to Dorothy Gutman, 47 Fort Washington Av, July 27, due Aug. 5, 1916, two mtgs, $24,000 each; attorney, Lawyers Title Co., 160 Broadway....$48,000

172D ST, s s, 230.10 ft w of Broadway, 65.4x95; same to same, July 27, due Aug. 5, 1916, 6 p. c.; attorney, same....$23,000

172D ST, s s, 296.1 ft w of Broadway, 50x95; same to same, July 27, due Aug. 5, 1916; 6 p. c.; attorney, same....$14,000

Bronx.

OPDYKE AV, s s, 400 ft w of 2d St, 25x100; Joseph J. Leonard to Loretta Rosenberg, Sept. 17, 1914, 1 year, 6 p. c.; attorney, D. Vogel, 198 Broadway....$85

ST. OWEN AV, n w corner of Baker Av, 72x73x98x78.10; Sarah Ryan to Yonkers Savings Bank at Yonkers, N. Y., July 27, 1 year, 5½ p. c.; attorneys, S. H. & S. F. Thayer, 18 South Broadway, Yonkers, N. Y....$900

9TH AV, n s, 255 ft w of Avenue C, 50x108, Unionport; Edw. Giegerich to Edw. Hauser, 1,218 Tinton Av, July 28, 3 years, 5½ p. c.; attorney, William H. Giegerich, 1,218 Tinton Av....$1,600

9TH AV, e s, 100 ft n of 172d St, 50x100, Mount Eden; Morris B. Schurd to Sophie C. Barg, 530 West 136th St, Aug. 5, 6 p. c.; attorney, Paul Roth, 399 Willis Av....$1,500

180TH ST, n s, 132.7 ft w of Prospect Av, 66.1x135.2; 152d Street Construction Co. to Richard R. Masten, 3,212 University Av, (prior mtg $9,500,) Aug. 9, 1 year, 6 p. c.; attorney, Title Guarantee and Trust Co., 176 Broadway....$2,000

RECORDED LEASES.

Manhattan.

With name and address of lessee.

AVENUE A, 1,641, store floor and basement; Elizabeth Zinn to Christian N. Clauder et al., 1,641 Avenue A, 3 years from Aug. 1, 1915; attorney, J. M. Bossong, 436 East 87th St....$900

MADISON AV, 1,062, all; David H. Davidson to Adolph Meyer, 1,770 Madison Av, 20 years from Oct. 1, 1915; attorney, Rudolph A. Seligmann, 160 Broadway..$3,200

ST. NICHOLAS AV, 1,218, store and part of cellar; Mary O'Shea to James B. Graham, 351 St. Nicholas Av, 5 years from Aug. 6, 1915; attorneys, Guggenheim, U. & M., 37 Wall St....$1,080

37TH ST, 336 West, floor and basement; Lemuel L. Williams to Isidor Deitelbaum, 412 Audubon Av, 5 years from May 1, 1915; attorney, H. Turkel, 200 Broadway....$660

121ST ST, 421 East, all; Adolph G. Austin et al. to Clemente Greco, 504 East 120th St, 5 years from June 1, 1915; attorneys, Paskus, G. & H., 2 Rector St....$420

Bronx.

3D AV, w s, 50 ft n of 145th St, 30x150; Reformed Church of Mott Haven to John W. Blackman, 1,256 Findlay Av, and another, 21 years from April 1, 1915; attorney, J. B. Hare, 1,815 Webster Av....$1,200

MECHANIC'S LIENS.

Manhattan.

LEXINGTON AV, 152; American Radiator Co. against May J. Beato et al., owners; James Curran Manufacturing Co., contractor....$124

2D AV, 2,074; Sladon Iron Works, Inc., against Jacob Heistein, owner and contractor; —— Zimmerman, contractor....$34

36TH ST, 533 to 551 West; Racich Asbestos Manufacturing Co. against Rohe & Brother, owners; James Curran Manufacturing Co., contractor....$225

68TH ST, 306 West; Henry Ginsburg against Marquis Realty Co., Inc., owner; John Solomon, agent and contractor....$60

136TH ST, 161 West; Melvin Rosenberger against Eva A. De Lyons, owner; Charles A. Knowles, owner and contractor....$168

132D ST, 149 West; Melvin Rosenberger against Greater City Investing Co., owner; Charles A. Knowles, contractor....$83

Bronx.

WASHINGTON AV, 1,748; Edelson & Paley against Syracuse Wall Plaster Co., owner and contractor....$102

LIS PENDENS.

Manhattan.

PEARL ST, 450; Charles M. Cannon, trustee, against Thomas F. Connery, Jr., et al., (foreclosure of mortgage;) attorney, W. N. O'Neil.

Bronx.

CROTONA AVE, 1,919; also Lot 332, Map of Section B of Vyse Estate, belonging to 23d Ward Land Improvement Co.; Jeremiah N. Martin against May Gusehuss, et al, (foreclosure of mortgage;) attorney, E. J. Martin.

201ST ST, n e corner of Grand Boulevard and Concourse, 19.4x100.1; Carrie Fischer against Elizabeth Scrymgeour, (foreclosure of mortgage;) attorney, J. C. Stein.

BROOKLYN—FOR SALE OR TO LET.

Mapleton Park
Only 29 Minutes from Municipal Building on
Sea Beach Subway
Beautifully Decorated, 7-Room, Semi-Detached Brick Houses, $4,500 to $9,000.
Paym'ts—just like rent—little cash. Booklet No. 1.
Alco Building Co., 60 Liberty St. Phone 2552 Cort.
Property Office, 20th Ave. Station (local trains). Phone 1118 Bath Beach.

LONG ISLAND—FOR SALE OR TO LET.

Long Term Leases
for industrial sites on remarkably advantageous terms in Long Island City, the very heart of New York's industrial centre; 8 minutes to Times Square; great transit facilities; the Barge Canal Terminal adjoining property. Ravenswood Holding Co., 1 Madison Ave. Tel. 730 Gramercy.

SMALL FARM, $1,600.
$75 DOWN—$8 MONTHLY.
10,000 square feet of good soil, with shade trees and five-room house; situated on corner; near trolley, station, and large town; ideal for chicken farm; perfect title. C., Owner, 5 Hanson Place, Brooklyn, opposite Flatbush Av. L. I. R. R. Depot.

BRENTWOOD
Health in
BRENTWOOD PINES
New Houses for Sale easiest terms
Write for full particulars
Brentwood Realty Co., 1 W. 34th St., N. Y.

WESTCHESTER—FOR SALE OR TO LET.

A sacrifice at $13,000 **TO** close estate | **NEW ROCHELLE**
Beautiful modern stucco home, 10 rooms, 2 master's baths, gas, electricity, hot water heat, nearly ½ acre.
JAMES D. McCANN
221 Huguenot St. Tel. 451 New Rochelle, N. Y.

AT SCARSDALE.
Attractive new stucco dwelling, 11 rooms, 3 baths; large grounds; station 5 minutes; high elevation; for sale at bargain, easy terms, or for rent.
FOX REALTY COMPANY
22 EAST 42ND ST.

NEW YORK STATE—SALE OR LET.

A Site Without Duplicate!
Financial pressure compels the sacrifice of the finest Hudson River acreage parcel within commuting zone for a high-class home; will deal quickly; no exchange. Owner, 160 Times.

BANKRUPTCY SALES.

UNITED STATES DISTRICT COURT, Southern District of New York.—In Bankruptcy.—In the matter of L. H. LANG COMPANY, Bankrupt.—Charles Shongood, United States Auctioneer for the Southern District of New York, in Bankruptcy, sells this day, Tuesday, August 10th, 1915, at 2 P. M. by order of the Court, at No. 524 Westchester Avenue, Bronx Borough, assets of the above named Bankrupt, consisting of beef, sauerkraut, signs, desk, 4 chairs, clock, meat block, 2 hand trucks, safe, typewriter, telephone booth, 500 long and short and double hooks, fat container, stool, set scales, 4 meat and ticket racks, 1 Howe truck, 1 cooler desk, 3 spring scales, 3 candling lamps, 5 egg and butter stencils, copper set, platform scale and pan and lot of stationery.
JOHN L. LYTTLE, Trustee.
LEON DASHEW, Attorney for Trustee, 320 Broadway, New York City.
WILLIAM H. WILLIS, Referee in Bankruptcy, 82 Beaver St., New York City.

BANKRUPTCY NOTICES.

U. S. DISTRICT COURT FOR THE SOUTHern District of New York.—GEORGE DRAPP, Bankrupt.
Notice is hereby given that George Drapp, bankrupt, has filed his petition, dated July 27th, 1915, praying for a discharge from all his debts in bankruptcy, and that all creditors and other persons are ordered to attend at the hearing upon said petition before United States District Judges in the United States Court House and Post Office Building, in the City and County of New York, on Wednesday, September 15th, at 10:30 A. M., and then and there show cause, if any they have, why the prayer of said petitioner should not be granted, and also attend the examination of the bankrupt thereon.
PETER B. OLNEY,
Referee in Bankruptcy.
New York, August 9th, 1915.

MANHATTAN—FOR SALE OR TO LET.

An Owner Of a Building
sometimes does not realize the planning and negotiating necessary to secure tenants. Perhaps your property might show better results if you had an active organization interested in its welfare.
Wm. A. White & Sons
Established 1868
46 Cedar Street

Louis Israelson
Tel. Aud. 3540. 398 W. 145th St. At St. Nicholas Av.
Conservative management of Apartment House property.
HIGHEST CREDENTIALS.
Now is the time to make a change.

QUEENS—FOR SALE OR TO LET.

Forest Hills Gardens
"A Forward Movement in Suburban Development."
15 Minutes from Herald Square.
SAGE FOUNDATION HOMES CO.,
47 W. 34th St., or Forest Hills, L. I.
Send for Booklet S.

NEW JERSEY—FOR SALE OR TO LET.

NAVESINK PARK, ATLANTIC HIGHLANDS.
Highest Point on Coast Between Maine and Florida.
CONSISTING of 200 acres, divided into suitable building plots, fully restricted. Attractive prices. Delightful scenery. Over a mile of water front. State automobile Boulevard traverses property. Within easy access of the Sandy Hook steamers of the New Jersey Central Railroad.
EDWARD D. LOUGHMAN,
280 Broadway, New York City.

House Bargain
Price $5,500, Including Garage.
$500 cash required; for business reasons must sell. This house is on a large plot and is up to date and modern; has seven large rooms and cozy inglenook, with open fireplace; large closets, sanitary gas kitchen, tiled bathroom, large piazza.
Location within 30 minutes of New York, with good transportation. Schools, clubs, churches, etc. All the conveniences, sewer, water, gas, electricity, high elevation.
This is not a speculative house, but was built by owner by day's work for his own occupancy. Full particulars and permits.
F. W. WAGGONER,
Room 516, 47 West 34th St., N. Y. City.

YOUR RENT WILL BUY

This attractive craftsman house, seven large rooms, two baths; steam heat; open fireplace, built-in furniture; in the hills of New Jersey; 32 minutes out. Send for photo, floor plans and free tickets.
F. C. BECKER Room 178, 50 Church St., N. Y. Telephone Cortlandt 8748.

AT MADISON, NEW JERSEY,
D., L. & W. R. R.
I will sell at a sacrifice and on easy terms ($1,000 down, balance monthly instalments) my beautiful California bungalow; 6 living rooms, billiard room, bath; chestnut trim; steam heat; electricity; gas. Plot 75x175. Trees, shrubbery, garden, lawn. Price $7,500. A. D. Thompson, Highland Gardens, Madison, N. J. Tel. 262-J Madison.

SOMERVILLE—

24 acres, house, and barn	$3,300.00
14 acres, no buildings	1,500.00
10 acres, house, and barn	3,600.00

This house has bath, kitchen range, and furnace.
Terms—$500.00 to $1,000.00 cash.
Balance on easy terms.
J. B. WELLING, R. F. D., Somerville, N. J.

$10 gives you possession of ¼ acre bungalow plot or little farm, in mountains, 25 miles from New York, for Summer use; high elevation; near station; 80 trains daily; payable $10 down, $5 monthly; price $100. WOLFE, 225 West 39th, New York.

MONTCLAIR Exceptional opportunity; new, modern residence; centre hall, large living-room, dining-room, butler's pantry, kitchen, solarium; six bedrooms, two baths, sleeping porch. Large plot, excellent location. A sacrifice, $8,000. Murdoch, Opp. Lackawanna, Montclair, N. J.

TO LET FOR BUSINESS PURPOSES.

Good Business Location
Stores, 6 East 37th St.
RENT REASONABLE;
LARGE SHOW WINDOWS.
McCARTHY & FELLOWS, 7 EAST 42D ST.

APARTMENT HOTELS.

512 Fifth Ave.
Southwest Corner 43d St.
APARTMENTS

APARTMENTS TO LET—Furnished.

33 West 51st St.
CLOSE TO FIFTH AVE.
NEW 12-STORY HOTEL.
Suites of 1, 2, 3, 4 and 5 rooms, with baths.
WRITE, CALL OR PHONE
Raymond W. Jones, Mgr. 'Phone, 8264—Plaza.

MORGENTHAU JR CO
REAL ESTATE-MORTGAGES-INSURANCE
AUCTIONEERS-APPRAISERS
111 BROADWAY

New York, August 7, 1915.

The New York Times,

We wish to express to you our great gratification with the results obtained from the advertising campaign we recently conducted in connection with the auction sale of 400 lots and 7 houses at Edgemere, L. I.

We received a larger volume of answers directly referring to our Times advertisements than we have ever received from any advertising campaign for an auction sale, even where we used a great deal more space.

We believe that this not only demonstrates the value of newspaper advertising for such a sale, provided the campaign is judiciously planned and the copy carefully prepared, but also demonstrates especially the value of The New York Times as a medium for reaching a particular class of people—in this instance, the business men who read your daily business page.

(Signed) M. MORGENTHAU, JR.,
President.

MMJr/HB.

APARTMENTS TO LET—Unfurnished. | **APARTMENTS TO LET—Unfurnished.** | **APARTMENTS TO LET—Unfurnished.**

162 West 72d St., Near Broadway. **SLAWSON & HOBBS** Telephone 7240 Columbus.

Apartments which are offered for rent from October 1. In numerous instances possession may be had prior to this date.

GEORGIAN COURT Central Park W., So. Cor. 66th	8 & 10 ROOMS, 2 & 3 BATHS.	$2,300 & $2,600	**OREGON** 54th St., S. E. Cor. 7th Av.	3, 4, 5, 6 ROOMS AND BATH.	$900 To $1,700
CORNWALL 255 W. 90th St., N.W.Cor.B'way	7, 8 & 9 ROOMS, 2 & 3 BATHS.	$1,800 To $2,500	**THE HILLCREST** 430 West 116th St., near B'way	8 ROOMS, 2 BATHS.	$1,500 & $1,700
THE HAMILTON 420 Riverside Drive, No. Cor. 114th	5, 6, 7, 8 ROOMS, 2 & 3 BATHS.	$1,200 To $2,300	**THE REXOR** Broadway, S. W. Cor. 116th St.	5, 6 & 7 ROOMS, 2 & 3 BATHS.	$1,050 To $2,100
THE HALSWORTH 645 West End Av., S. W. Cor. 92d	5, 6 & 7 ROOMS, 2 & 3 BATHS.	$1,200 To $2,000	**LA ROCHELLE** 57 West 75th St.	6 & 7 ROOMS AND BATH.	$900 To $2,000
304 WEST 92D ST. Bet. West End & Riverside.	5 & 6 ROOMS, 2 BATHS.	$1,200 & $1,300	**105 WEST 72D ST.** Bet. Columbus & Broadway.	4 & 5 ROOMS, 2 BATHS.	$1,300 To $1,900
782 WEST END AV. N. E. Corner 98th St.	4, 5 & 6 ROOMS, 1 & 2 BATHS.	$1,100 To $1,600	**THE WAUMBEK** West End Av., S.W. Cor. 107th	7 & 8 ROOMS, 1 & 2 BATHS.	$1,200 To $1,700
PAMLICO 97 Central P'k W., at 69th St.	7 & 8 ROOMS AND BATH.	$1,100 To $1,600	**ST. VALIER** Morningside Dr., 119th to 120th	6 & 7 ROOMS, 1 & 2 BATHS.	$960 To $1,300
LYNDON ARMS 524-525 Riverside Dr., nr. 127th	6 & 8 ROOMS AND BATH.	$840 To $1,100	**STUART** 94th St., S. W. Cor. Broadway	8 & 9 ROOMS, 1 & 2 BATHS.	$1,200 To $1,500
WOODMERE 561 West 141st. Broadway, N. E. Cor. 141st St.	4, 5 & 6 ROOMS AND BATH.	$690 To $1,000	**375 CENTRAL PARK W.** Near 97th St.	7 ROOMS AND 2 BATHS.	$840 To $1,200
165 WEST 83D ST. Bet. Columbus & Amsterdam.	2, 4 & 5 ROOMS AND BATH.	$480 To $900	**4 & 14 WEST 92D ST.** Near Central Park West.	7 ROOMS AND BATH.	$900 To $1,100
SALOME 149-151 W. 105th, nr. Amst'dam	6 ROOMS AND BATH.	$630 To $792	**WESLEY** 158 W. 81st, Bet. Amst. & Col.	4 & 5 ROOMS, AND BATH.	$720 To $900
BONAIR Broadway, N. W. Cor. 142d St.	5 & 7 ROOMS AND BATH.	$600 To $840	**THE IDLEWILD** 1,854 7th Av., near 112th St.	8 ROOMS AND BATH.	$900 & $1,000

Annual Booklet, containing full description of these apartments, forwarded on request. In most instances we can furnish floor plans.

MOREWOOD REALTY HOLDING COMPANY
offer the following choice high-grade Apartments to lease.
Being under ownership management, tenants are assured of excellent service and attention at all times.
The buildings are all new, absolutely fireproof, are ideally located and contain all up-to-date features with modern equipment throughout.

VAN DYCK & SEVERN
72d St.—Broadway—73d St.
Express Subway Station at 72d St.
6 to 11 Rooms, 2 to 3 Baths
Rentals $1,800 to $3,800
Including Refrigeration.
All large and light rooms, with abundant closet space.
There are no dumbwaiters—each apartment having a rear entrance and service Elevator.
Telephone, 3547—Columbus.

EVANSTON
West End Ave., at 90th St.
Situated on the finest residential avenue in the city.
Duplex Apartments
9 & 10 Rooms, 3 Baths
Rentals $3,000 to $3,700
Telephone, 7793—River.

ADMASTON
N. W. Cor. Broadway, 89th St.
Near 91st St. Subway.
Every Modern Convenience.
Apartments of
5, 6, 7 & 8 Rooms, 2 Baths
Rentals $1,200 to $2,200
The 8 Room Apartments Have Extra Shower.
Telephone, 7793—River.

FORREST CHAMBERS
N. W. Cor. Broadway, 113th St.
Convenient to 110th St. Subway.
6, 7, 8 & 9 Rooms, 2 & 3 Baths
Rentals $1,100 to $2,400
Telephone, 6261—Morningside

RESIDENT MANAGER AT EACH HOUSE.

MANHATTAN—West Side.

ALLENDALE
808 West End Av., Cor. 99th St.
7 Rooms 2 Baths, $1,850.
9 Rooms 3 Baths, $2,150.
10 Rooms 3 Baths
Corner Apartment, $2,950
Doctor's Corner Apt., $2,400

KELMSCOTT
316 West 79th St.
6 Rooms 2 Baths, $1,500
7 Rooms 2 Baths, $1,700 to $1,800
8 Rooms 3 Baths, $2,100 & $2,200
ALL ROOMS LARGE AND LIGHT.
Apply to Supt., on Premises, or
EDWIN S. BRICKNER,
140 W. 79th. Tel., 9827—Schuyler.

CENTRAL PARK APARTMENTS
7th Av., 58th & 59th Sts.
Large Corner Apartment with 5 Baths.
Smaller Ones with 2 & 3 Baths.
Two Apartments suitable for physicians.
Modern plumbing. Parquet floors.
Apply at Office,
175 West 58th St.

EMAHREL
317 W. 99th Near Riverside
Modern Fireproof Elevator Apts.

4 Rooms	5 Rooms	7 Rooms
$660-$840	$900	$1,300

Apply to Superintendent.

234 CENTRAL PARK WEST
Between 83d and 84th Streets.
Practical Apartments for comfortable living at moderate rents. In perfect order for immediate occupancy.
7 Rooms and Bath, $1,200.
8 Rooms and Bath, $1,500 and $1,600.
Owner on premises, insuring efficient service.

FAIRVIEW COURT,
High-Class Elevator Apts.
3131 Broadway at 124th St.
3-4-5-6 Rooms.
Rents, $420 to $720.

THE AYLSMERE,
60 West 72d St.
Seven and eight large, light rooms, bath, butler's pantry; 2 elevators; night and day passenger service; steam dryer; convenient all traction lines; $1,200-$1,500. Supt. on premises.

Attractive, Homelike Apartments, Moderately Priced,
Under the Management of
A. L. MORDECAI & SON.
30 EAST 42D ST.

119 West 71st St. New Fireproof Apartment House. 4, 5 and 6 rooms, 1 & 2 baths.
Rental $900 to $1,650 yearly

140 WEST 71ST ST. New Fireproof Apartment House. Ideal 4-room Doctor's apartment, perfectly ventilated and extremely light and sanitary. Rental $900 yearly

151 WEST 86TH ST. A brand new fireproof apartment house. One doctor's office of 3 rooms and bath, $900, and an apartment adjoining of 5 rooms and 2 baths, $1,100, which can be combined into 1 apartment at $1,900.

The HAMPTONS
117th St., St. Nicholas and 7th Aves.
Most exclusive dwelling in Harlem. Every room an outside room. Elevator apartment. Convenient to Subway, "L" and surface cars. 7 and 8 room suites.
Rentals $720 to $1,100 yearly

The HUDSON FULTON
S. E. Cor. 136th St. and Broadway.
A few suites to let from next October in this elevator apartment house. 6 to 8 rooms and 2 baths. One block from Subway.
Rental $800 to $1,000 yearly

40 WEST 65TH STREET 6 rooms and 2 baths. Rental $45 per month

The Aspinwall Apartments
399-403-407-411 Audubon Ave.
Entire block front from 185th to 186th Sts. A few apartments to rent from next October. Within short walk of 181st St. Subway Station. These buildings were awarded the prize by the American Institute of Architects.
4 ROOM SUITES—$28 TO $34 PER MONTH
5 ROOM SUITES—$35 TO $43 PER MONTH

101 East 95th St. (Cor. Park Ave.) One apartment of 5 rooms—$28 per month.

1364-1372 St. Nicholas Ave., Elevator Apartments.
(Near 179th St.)
One of the most desirable locations on Washington Heights. Convenient to Subway, Broadway car and crosstown lines. Cool, light, airy suites. 5 and 6 rooms. Rentals $500 to $600
Apply on premises or to
HEILNER & WOLF, 30 East 42d Street

MANHATTAN—West Side.

Apartments for COMFORT and SERVICE

7—Rooms—8
With 2 Baths.
Central Park West Cor. 90th St.
"The Cayuga,"
Modern Elevator Apartment
Inquire on premises or
E. S. WILLARD & CO
52 William Street
Telephone Hanover 5989

THE WEST POINT
336 West 95th St., near Riverside Drive.
HIGH-CLASS HOUSE.
Subway express 96th St.; all night elevator.
5 sunny, light Rooms $45-$50 | 6 sunny Rooms $55-$65

MANHATTAN—West Side.

DORILTON

MAGNIFICENT STRUCTURE.
Unusual sunny exposure. Express subway station 100 feet away. Free electric light and refrigeration. Three vacancies only. 5 to 9 Rooms at $1,800 to $2,800. Write or telephone for leaflet.
BROADWAY & 71ST ST.

Skylight Studios
5 West 16th Street
Bachelor Apartments
$30 to [illegible]

Fred'k Zittel & Sons

IN THE APTHORP. **Broadway and 79th Street** TEL., 9700—SCHUYLER.

Offer the following Elevator Apartments for Rent:—

801 West End Ave.,
N. W. Corner of 99th St.

Absolutely fireproof building conveniently located, close to 96th St. Subway express station and surface lines; large, airy rooms; every modern improvement.

6, 7 & 8 Rooms, 2 Baths. Rents $1,400 to $2,200.

The Prasada,
50 Central Park West.

South corner of 65th Street, overlooking Central Park. Large rooms and closets.

8, 9 & 10 Rooms, 2 & 3 Baths. Rents $1,500 to $3,000.

The Dallieu,
101st St. and West End Avenue. Southeast Corner.

Modern 12-story elevator apartment house. Thoroughly up-to-date in every particular.

6 Rooms and 3 Baths, 9 Rooms and 3 Baths,

Filtered water, elevator service, etc.

Rents $1,600 and $3,000.

251-55 West 98th Street,
Close to Subway Express Station.

Modern elevator apartment house of the most modern type; all light and airy rooms.

6 Rooms and 2 Baths, $1,000 to $1,300.

The Runoia,
267 West 89th St.

New 8-story fireproof building; extra large rooms and closets; modern in every respect.

5, 7, 8 Rooms, 2 & 3 Baths. Rents $1,000 to $2,000.

The Wiltshire,
610 West 141st St.

Modern elevator apartment house; every improvement.

2, 3, 4, 5 & 6 Rooms and Bath. Rents $360 to $865.

The Arleigh,
620 West 115th St.

Modern elevator apartments. All modern improvements.

6, 7, 8 Rooms and 2 Baths, $900 to $1,200.

The Rolyat,
Southwest Corner, Broadway and 140th St.

Large rooms, pantries, and closets.

Suites of 8 Rooms and Bath. Rents $1,000 to $1,200.

44 West 96th Street,
Elevator apartment house. Unusually attractive apartments. Adjoining the Park. Large, airy rooms.

6 Rooms and Bath, $900 to $1,200.

Rafford Hall,
N. W. Corner Broadway and 144th St.

The rear apartments afford a splendid view of the Hudson River; all improvements; elevator service, etc.

5, 6 & 7 Rooms and Bath. Rents $600 to $1,000.

St. Charles,
101 West 72d St.

Eight Large Rooms and Two Baths.

Must be seen to be appreciated; elevator service, etc.

Rents $1,200 to $1,300.

The Desmond,
2,026 Seventh Av., Near 121st St.

Building to be remodeled. Every improvement to be installed. Elevator service, etc.

8 Large Rooms and Bath. Rents $900 to $1,000.

The Montague,
203 West 94th Street, Adjoining Broadway.

Very Attractive 4 and 5 Room Apartments. Rents $480 to $720.

St. Evona,
N. E. Corner 135th St. and Broadway.

New six-story fireproof elevator apartment house; large, sunny rooms; southern exposure.

5, 6 and 7 Rooms. Rents $540 to $1,100.

If any of these apartments do not meet with your approval, we have others that do not appear in this advertisement. A call at our office will save you much time and annoyance. We will mail you our booklet containing full descriptions of our houses on request.

J. ROMAINE BROWN CO.

N. E. Cor. Madison Av. & 41st. Tel., Murray Hill—1481.

Offers a number of desirable Apartments, some of which are ready for immediate occupancy.

THE WELLSMORE
S. E. Cor. 77th St. & Broadway.
Modern in all details.
9 Rooms & 3 Baths, Rental $3,100 to $3,300.

The Cambria
347-351 West 55th St.
1, 2 & 3 Rooms & Bath,
Kitchenette,
Furnished or Unfurnished
$30 to $70 per Month.
Ground Floor, suitable for physician or dentist.

The Majestic
St. Nicholas Av., S. E. Cor. 145th St.
7 & 8 Rooms & Bath.
Rentals $720 to $1,000.
Very large, light rooms, complete elevator and telephone service. All modern conveniences. Close to subway and elevated lines.

Wharfdale
604-606 West 115th St.
Near Riverside Drive.
8 Rooms,
$900 to $1,200.

BONAVISTA
362 Riverside Drive.
Magnificent Fireproof Apartments. Located in Best Section of Drive.
7 & 11 Rooms, 2 & 3 Baths
Rental $1,400 to $2,500.

The Beauclere
N. W. Cor. B'way & 109th Street
7 Rooms & Bath,
$1,000—$1,400.

Elberon Hall
385 Central Park West,
Near 99th St.
8 Rooms & 2 Baths,
$780 to $1,200.

The Hillchester
547 West 157th St.
Near Broadway Subway station.
5, 6 & 7 Rooms & Bath.
$600—$900.

Prince's Court
N. E. Cor. B'way & 164th Street
5, 6 & 7 Rooms & Bath.
$600—$900.

Tenants living in apartments under our supervision are assured of the most efficient service and attention.

AN INNOVATION,
106 West 69th St.

New, Fireproof; located on private house block, between Columbus Av. and Broadway. Housekeeping Apartments with Maid Service.

3 & 4 Exceptionally Large Rooms.

Modern in every particular.

Rents from $840 to $1,300

The Del Monte,
102 West 75th St.

Elevator apartment building located on an exclusive private house block; convenient to subway express station, "L" station, and all car lines; all rooms are exceptionally large.

7 & 8 Large Rooms, $1,000 to $1,500.

The Chateau,
314-316 West 100th St.

Between West End Av. and Riverside Drive. An ideal residential location. Eight-story modern fireproof structure, containing every convenience.

4-5-7 Rooms, 2 Baths, $720 to $1,400.

The Kenmare,
327 Central Park West.

Corner 93d St. Overlooking Central Park, convenient to "L" station at 93d St. and 91st St. Subway.

8 Exceptionally Large Rooms, $1,200 to $1,500 Per Annum.

Corner apartments, every room outside.

814-816 West End Av
Between 99th & 100th Sts.

Located on restricted Park thoroughfare, in one of the best residential sections of the city, easily accessible to subway, elevated, bus and all surface lines.

8 Large, Light Rooms and 2 Baths, $1,400 to $1,500.

The Mont Cenis,
54 Morningside Drive W.

Corner 116th St. Convenient to Subway station at 116th St. and Broadway, also Broadway and Amsterdam surface cars. Located on a quiet residential thoroughfare, overlooking Morningside Park. Elevator, Mail Chute and all improvements.

6-7-8 Large, Light Rooms, $840 to $1,500

Corner apartments, all outside rooms.

SHARP & CO., Broadway, Cor. 99th St.

MANHATTAN—West Side.

THE ADRIAN,
58 West 72d.

Eight large, light rooms, bath; butler's pantry; parquet floors, electric light; elevator service day and night; convenient subway, elevated and surface lines. $1,100-$1,300. Inquire Superintendent.

MANHATTAN—West Side.

3 Rooms (front), $60
4 Rooms, $65
5 Rooms, $70

New fireproof elevator house, fine location; near subway and "L" stations.

55 West 95th St.

---

ficient Management

F. R. WOOD. W. H. DOLSON Co.

Broadway, Cor. 80th Street — Telephone, Schuyler 3800

Branch Offices: 373 5th Ave., N. E. Cor. 35th St.; Broadway at 144th Street and 163rd Street.
Downtown Office: No. 140 Broadway, Cor. Liberty St.

THE BELNORD
Broadway to Amsterdam Av.
86th to 87th St.
7 to 11 Rooms, 2, 3 and 4 Baths.
Rents $2,100 to $7,000.
Including Electric Light and Refrigeration.
Vacuum Cleaner Service Free.
Extra Large Rooms.
All Bedrooms Face Private Garden.

THE CLIFDEN
264 Riverside Drive.
South Corner 99th St.
12 Story, 3 Elevators.
Southwestern Exposure.
7-8 and 9 Rooms, 2 and 3 Baths.
Rents $1,300 to $2,400.

THE COURTENAY
55 Central Park West.
Between 65th and 66th Sts.
10 Rooms, All Outside, 3 Baths.
One Apt. on Floor—Southern Exposure.
Rents $2,100 to $2,800.

VERSAILLES
250 West 91st St.
Southwest corner Broadway.
Subway Station at Door.
8 and 9 Rooms and 2 Baths.
Rents $1,600 to $2,000.

265 CENTRAL PARK WEST
South Corner 87th St.
7 Rooms and 2 Baths.
Doctor's Apartment, 4 Rooms, $1,000.
Rents $1,500 to $1,700.
Near Subway and "L."

THE HADRIAN
225 West 80th St.
Northeast corner Broadway.
10-Story Fireproof.
5, 6 and 7 Rooms and 2 and 3 Baths.
Rents $900 to $1,500.
All Outside Rooms. 4 Exposures.

HOLLAND COURT
315 West 98th St.
Adjoining Riverside Drive.
4, 7 and 8 Rooms, 1 and 2 Baths.
Rents $600 to $1,600.

CAROLYN COURT
565 West 162d St.
Northeast corner Broadway.
5, 6, 7 and 8 Rooms and Bath.
Rents $540 to $900.

WALLACE
568 West 149th St.
Southeast corner Broadway.
Extra Large 6 and 7 Rooms and Bath.
Connecting Bedrooms; Most Attractive.
Rents $720 to $840.

THE STETSON
262 West 83d St.
Adjoining West End Av.
8 Large, Light Rooms and Bath.
Rents $1,300 to $1,400.

THE BRAENDER
418 Central Park West.
South corner 102d St.
Near Subway and Elevated.
10-Story Fireproof; 2 Elevators.
Corner Apartment.
12 Large Outside Rooms and 3 Baths.
$2,200.
Southern Exposure.
5, 6, 7 and 8 Rooms, $600—$1,200.

Ramona and Charlemagne
528-532 West 111th St.
Subway at 110th St.
3, 4, 5, 6 and 7 Rooms, 1 and 2 Baths.
3 Rooms, Kitchenette.
Rents $600 to $1,100.

VICTOR HALL
622 West 113th St.
8 Story Fireproof Modern Apartments.
Adjoining Riverside Drive.
6 and 7 Rooms and Bath.
Rents $780 to $1,100.

THE SHOREHAM
60 St. Nicholas Av.
Northeast corner 113th St.
5 and 6 Rooms and Bath.
Rents $420 to $660.

HAZELTON COURT
3,099 Broadway, near 123d St.
4 and 5 Rooms and Bath.
3 Rooms, Bath and Kitchenette.
Rents $360 to $540.

451 WEST END AVENUE
Southwest corner of 82d St.
7 Rooms and Bath.
Rents $62.50 to $95.00.
Telephone and Hall Service.

CASTLETON-SAGUENAY WELLINGTON-WELLESLEY
East Side Broadway, 142d to 144th St.
4, 5, 6, 7 and 8 Rooms and Bath.
Rents, $35 to $75 per Month.

THE BARNARD
106-110 Central Park West.
Southwest corner 71st St.
10 Story, 3 Elevators.
6, 7, 8 and 9 Rooms, 1 and 2 Baths.
Rents $1,100 to $2,500.
Including Refrigeration.

HEATHCOTE HALL
609 West 114th St.
One Block from Riverside Drive.
Convenient to Subway.
3 Rooms, Kitchenette.
4 and 5 Rooms, Kitchen.
Rents $600 to $1,000.

THE EVELYN
101 West 78th St.
Non-housekeeping Apartments.
Maid service and electric light.
2, 3, 4 and 5 Rooms and Bath.
Rents $660 to $1,300.
Extra Large Rooms.

THE ROSEMARY
4 and 6 West 93d St.
Adjoining Central Park.
Near "L."
8 Rooms and Bath.
Rents $900 to $1,200.

ST. FRANCIS COURT
Riverside Drive, North Corner 135th St.
5, 6, 7 and 8 Rooms and Bath.
Rents $540 to $1,200.
8 Outside Rooms, Corner, $1,200.

LARCHMONT
448 Central Park West.
South corner 105th St.
7 Rooms and Bath; Corner.
Rents $900 to $1,100.

MALVERN
47 Claremont Av.
Adjoining corner 119th St.
Overlooking Columbia and Barnard College.
4, 5 and 6 Rooms and Bath.
Rents $540 to $1,000.

LUCILE
122 West 114th St.
Southeast corner St. Nicholas Av.
Near Subway and "L."
5 and 6 Rooms and Bath.
Rents $420 to $660.

THE DORILTON
Broadway, Corner 71st St.
Magnificent Structure.
Unusually sunny exposure. Express Subway Station 100 feet away.
Free Electric Light and Refrigeration.
3 Vacancies Only, 5 to 9 Rooms.
$1,600 to $2,800.
Write or Telephone for Leaflet.

155 RIVERSIDE DRIVE
Corner of 88th St.
Fireproof Apartments.
12 Story, 2 Elevators.
9 Rooms, 3 Baths.
Rent $2,900.
One Apartment for Rent.

DALLAS COURT
Overlooking Hudson River.
Broadway, Southwest Corner 144th St.
600 West 144th St.
One Block from Subway.
5, 6 and 7 Rooms and Bath.
Rents $600 to $1,020.
Corner Apartments, 7 Rooms, $1,020.

THE CORINSECA
Northwest Corner.
209 West 97th St.
One Block 96th St. Subway.
6, 7 and 8 Rooms and Bath.
Rents $780 to $1,100.

IRVING ARMS
222 Riverside Drive.
Corner 94th St.
Fireproof Building.
Corner Apartment.
9 Rooms & 3 Baths, $1,700.
Southern Exposure. Vacuum Cleaning.
8 Rooms, 3 Baths.
Rents $1,300 to $1,600.

FLORENCE COURT
509 West 176th St.
Southwest corner Amsterdam Av.
3, 4 and 5 Rooms and Bath.
Rents $336 to $600.

SYLVIA HALL
560 West 144th St.
Near Broadway.
2, 3, 4, 5, 6 and 7 Rooms and Bath.
Rents $360 to $720.

GREENWICH
446 Central Park West.
Adjoining corner 105th St.
Overlooking Central Park West.
7 and 8 Rooms and Bath.
Rents $900 to $1,000.

POWELLTON
229 West 97th St.
Northeast corner Broadway.
Modern Apartments.
6, 8, 9 and 10 Very Large Rooms, 1 and 3 Baths.
Rents $1,050 to $2,200.

817 WEST END AV.
Southwest corner 100th St.
Subway at 103d St.
Fireproof Apartments.
6, 7 and 8 Rooms, 1 and 2 Baths.
Rents $1,400 to $2,000.
Extra Large Rooms.

THE BELVOIR
472 West End Av.
Southeast corner 83d St.
Modern Apartments.
7 Rooms, 2 Baths.
Rents $1,500 to $1,600.

THE PASADENA
10 West 61st St.
Southwest corner Broadway.
12 Story, Overlooking Central Park West.
2, 4, 7, 8 & 10 Rooms & 1, 2 & 3 Baths.
Rents $600 to $2,600.

DOROTHEA
331 West 101st St.
Adjoining Riverside Drive.
Subway at 103d St.
All Outside Rooms Facing Hudson.
8 Large Rooms and Bath.
Rents $1,100 to $1,400.

GRACEHULL COURT
668 Riverside Drive.
South corner 144th St.
Excellent View of Hudson River.
One Block from Subway.
6, 7 and 8 Rooms and Bath.
Rents $900 to $1,200.

ELLERSLIE COURTS
West side B'way, 140th and 141st Sts
Cor. Rooms. All Southern Exposure.
6 and 7 Rooms and Bath.
Rents $720 to $900.

FRANKLYN HALL
961 St. Nicholas Av.
158th to 159th St.
Near Subway and "L."
4 and 5 Rooms and Bath
Rents $420 to $600.
All Outside Rooms.

OUR 1915 BOOKLET, CONTAINING DESCRIPTIVE MATTER AND FLOOR PLANS OF THE ABOVE AND MANY OTHER PROPERTIES, MAY BE SECURED AT ANY OF OUR OFFICES, OR WILL BE FORWARDED ON REQUEST

Chatsworth
344 West 72d Street, at Riverside Drive

Absolutely fireproof, overlooking the Hudson from the Statue of Liberty to Yonkers.

Apartments of 5 to 10 Rooms, $900 to $3,250,

INCLUDING REFRIGERATION.

To those leasing now apartments will be altered to suit.

In connection with Chatsworth is also a Restaurant, Cafe, Barber Shop and Valet Service, &c. Convenient to "L" and subway; Fifth Av. Buses at the door.

L. J. Phillips & Co., 72d St. & Columbus Av.

---

150 West 79th St.
Bet. Columbus and Amsterdam Aves.
One 9 Room Duplex.
One 9 Room Simplex.
Rental $2,600.

587 Riverside Drive
Cor. 136th St.
6, 7 and 8 Rooms.
Rental $900 to $1,380.

315 Central Park West
N. W. Corner of 91st St.
One 10 Room Duplex Apartment.
Rental $2,600.

1,100 Park Ave.
Corner 89th St.
9 Rooms.
Rental $1,600.

EDGAR A. LEVY, 505 FIFTH AVE.
Telephone 6960—Murray Hill.

---

405 Park Avenue
NORTHEAST CORNER 54TH STREET.
3 apartments, 8 to 12 rooms, 3 & 5 baths, $3,500, $6,000.
Doctor's Office, 4 Rooms and Bath, $2,100.

118 East 54th St.
1 apartment, 9 rooms, 3 baths, $2,800.

115 East 53rd St.
1 apartment, 8 rooms, 3 baths, $2,700.
Doctor's Office, 3 Rooms and Bath, $1,200 to $1,440.

123 East 53rd St.
3 apartments, 6 and 7 rooms, 2, 3 baths, $1,560, $2,250.

Moore & Wyckoff,
Phone 1263 Bryant— **546 Fifth Avenue** —Corner 45th St.

MANHATTAN—West Side.

The BELLGUARD
(Just completed.)
216 W. 89th Street
S. E. Cor. B'way.

A centrally located apartment house in a most desirable residential neighborhood, convenient to Subway, elevated and surface lines.

3 Rooms and Bath
6 Rooms, 2 Baths
7 Rooms, 3 Baths
Rentals $800 to $2,000

Exceptionally spacious rooms, foyers and corridors, with roomy closets. Renting agent on premises, or apply to

J. AXELROD,
200 W. 72nd Street Cor. B'way

TERRACE COURT
202 Riverside Drive
S. E. Cor. 93rd St.

Modern fireproof apartment, 8, 9. 10 rooms, 3 baths. Rentals, $1,500 up.

166 WEST 87TH ST.
Only two Apartments to lease.
One of 4 rooms and bath with large foyer, $850.
One of 5 rooms and 2 baths with large foyer, $1150.

Apply to Manager on premises, or
SLAWSON & HOBBS, Agents,
162 W. 72d St., or
J. AXELROD,
OWNER.
200 W. 72d Street, Cor. B'way.

WHITE COURT,
203 WEST 107TH ST.

NINE-STORY ELEVATOR FIREPROOF, Between Broadway and Amsterdam Av., Five and six rooms, large and light; select tenants; efficient service; $55 to $80. Premises, or

HALL & BLOODGOOD,
542 Fifth Av. Tel. Bryant 7632.

MANHATTAN—West Side.

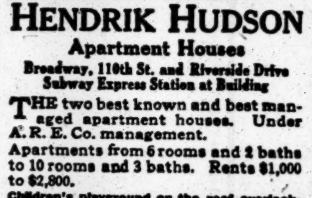

HENDRIK HUDSON
Apartment Houses
Broadway, 110th St. and Riverside Drive
Subway Express Station at Building

THE two best known and best managed apartment houses. Under A. R. E. Co. management.

Apartments from 6 rooms and 2 baths to 10 rooms and 3 baths. Rents $1,000 to $2,800.

Children's playground on the roof overlooking the Hudson, in charge of an experienced Kindergartner, and a well equipped gymnasium for adults, with needle baths, are some of the unique features of these well-known apartment houses.

Owners
American Real Estate Company
FRANK A. PETELER, Manager at the Buildings
Telephone, 4302 Morningside

---

250 W. 88 ST.
BETWEEN
B'WAY & WEST END AV.
THE METROPOLITAN
6-7 ROOM APTS., $1,400 TO $1,600.

Beautiful Apartment.
801 WEST 107TH, CORNER BROADWAY. SEVEN LIGHT ROOMS, unfurnished; tiled bath; four flights; hall service, telephone; clean, tidy; all improvements; private house block; elegant neighborhood; $55; five rooms, ground floor, $50; decorated to suit.

---

304 and 306 West 82d St.,
Near Riverside Drive and Subway.
Beautiful Apartments,
Eight Rooms, All Improvements.
First class references required.
Apply on premises, or R. Deeves, 309 B'way.

$55-$70, at 91st St. Subway,
2,465-9 B'way, six-room elevator Apartments, all improvements. Apply Supt. or 'phone John—2429.

MANHATTAN—West Side.

302-306 W. 79th St.
Bet. West End Ave. & Riverside Drive.
5, 6 & 7 ROOMS

Modern FIREPROOF building, located on the West Side's most FASHIONABLE street. Rooms large and bright; hardwood floors. Most desirable home for refined families who demand the best of service.

Rents $780 to $1,200 per Year.

Superintendent on Premises.

West Side, Above 110th Street.

Before deciding on an Apartment look at
PRINCE'S COURT,
3920 Broadway.
N. E. Cor. 164th St.
5, 6 and 7 Rooms.
Rent $600, $900.

The RAVENWOOD
S. W. Cor. Broadway & 180th St.
(Drug Store Corner.)
4, 5 and 6 Rooms and Bath.
Rents $34 to $60.
Every convenience. All night elevator service.
Agent on Premises. Tel. Aud. 8577.

NEW HOUSES
4 to 6 rooms, $30 up; every modern improvement; refined location; splendid service; owner's management; near subway express. Northwest corner West 180th St. and Northern Av.

CORONADO
Northwest corner of Park Av. and 81st St. High-class elevator apartment, 6, 7, and 8 rooms; rents, $800, $1,000, $1,300 yearly. Service unexcelled.

West Side, Above 110th Street.

THE ARDELLE
527 Riverside Drive,
Opposite
Grant's Tomb and Claremont.
6-7-8 Rooms, Foyer, 2 baths.
The Best Built House on Riverside.
Management of Owner on premises.

REED HOUSE
Broadway at 121st St.

5 rooms....	$660	$720
6 rooms....	$720	$900
7 rooms....	$900	$1200

Perfect Service.
OWNER ON PREMISES.

---

5 GRAND ROOMS $32—$38
JUST COMPLETED
University Heights Apartments
1905-1929 ANDREWS AVE.,
BET. WEST BURNSIDE AVE. AND WEST 179TH ST., WEST BRONX.
Broadway Subway, 181st, University line, 5 cents. Parquet floors; two families on each floor; tenants restricted. Booklet.

HAMILTON TERRACE,
144th St., 2 blocks east of Amsterdam Av.,
High Class Elevator Apartments
2, 3, 4, 5, 6, 7 Rooms and Bath.
MODERATE RENTS. Exclusive residential section, near subway and "L."

RIVERVIEW COURT,
611 West 136th St., near Riverside Drive. Four and six rooms and bath, large and light, $35 and $55; subway 137th St. and Broadway; efficient service; references required. Premises, or

HALL & BLOODGOOD,
542 Fifth Av. Tel. Bryant 7632.

West Side, Above 110th Street.

Several Very Desirable
SUITES TO LEASE
—IN THE—
BANCROFT
Kitchenette Apartments
509-517 W. 121st St.
Bet. Broadway and Amsterdam Ave.

LIVING ROOM, BEDROOM, KITCHENETTE AND BATH, **$35 to $42.50**

LIVING ROOM, TWO BEDROOMS, KITCHENETTE AND BATH, **$45 to $60**

LIGHT, UNOBSTRUCTED VIEWS.

NEW FIREPROOF BUILDING. FINE RESTAURANT ON PREMISES.

References absolutely indispensable.

SEQUOIA
Nos. 558 & 560 165th St., cor. B'way.
Large, new, absolutely fireproof, all modern improvements; mail chute and vacuum cleaner; day and night service, 'phones; safes.
Beautiful architecture, entrance and views. If you will come and look, you will rent. JOHN P. DIEHL, Agent, on premises.

GRAND VIEW
889 ST. NICHOLAS AV., COR. 155TH ST.
Eight large rooms and two baths; every modern convenience; immediate occupancy; convenient to "L" and surface roads; rents $1,000 to $1,200. The best service.
PORTER & CO., 159 WEST 125TH ST.

HIGH CLASS ELEVATOR
4 to 6 rooms $40 upward, Washington Heights's most refined houses; every improvement; restricted avenue; refined; owner lives on premises. WESTWOOD and CLIFFEWOOD COURTS, West 179th to 180th Sts., on Fort Washington Av.

---

8 TO 9 ROOMS
All outside, large, beautifully finished; $80 upward; most refined houses on restricted Fort Washington Av.; references required; owner resides on premises. WESTWOOD and CLIFFEWOOD COURTS, West 179th to 180th Sts., on Fort Washington Av.

MANHATTAN—East Side.

1219 MADISON AVENUE,
Southeast Corner 88th Street.

All apartments have dining room and living room facing the avenue. Each has a maid's toilet. All floors parquet and hardwood. Electric lights. All-night elevator service.

6 Rooms & Bath, $840 up.
8 Rooms & Bath, $1,000 up.
9 Rooms & Bath, $1,450.

MANAGEMENT BY RESIDENT OWNER. APPLY ON PREMISES.

56-60 E. 87 St.
Near Park Ave.
Highest Type Elevator Apartment.
All Night Service.
7 Rooms—$1,100-$1,200.
Physician's or Dentist's Apart.—$900.
Large Rooms Flooded with Sunlight.
OWNER ON PREMISES.

STRICTLY **YOSEMITE** FIREPROOF
S. W. COR. PARK AVE. & 62D ST.
7 ROOMS & BATH, $1,000-$1,750.
Broadway **REMCO** 98th Street.
'PHONE, 1300—RIVER. or 2370—PLAZA.

6-8 EAST 37TH ST.
Beautiful, light, two, three room, bath and kitchenette apartments; electric light, elevator, hall and all night service; unfurnished. Apply Superintendent or McCARTHY & FELLOWS, Agents, 7 East 42d St.

BROOKLYN.

EASTERN PARKWAY,
749 to 781, Corner Kingston Ave.
$40 TO $50.
Modern apartments, 7 and 8 rooms, 2 baths; in the most healthful section of Brooklyn; easy access to Manhattan via subway.

PARKWAY COURT.
Elegant high-class apartments of 4 to 8 rooms, all improvements. Best section of Eastern Parkway. Rents, $32.00 to $73.00. Ready Sept. 1st. M. F. GLEASON, Eastern Parkway, corner Kingston Ave., Brooklyn.

THE UNITED SERVICE.

Special to The New York Times.

Army.

WASHINGTON, Aug. 9.—Maj. C. M. Wesson, Ord. Dept., relieved from detail Ord. Dept., and detailed as a Major in Ord. Dept.

Col. C. G. Treat, General Staff, (Field Art.,) will proceed to Tobyhanna, Penn., reporting to Commanding Officer, Camp of Instruction for Field Artillery, for duty and upon completion of this duty will return to proper station.

Special orders of July 13 are amended so as to relieve each of the following-named officers of the Medical Corps from duty with the 2d Div., and from further station at the post specified after his name, effective at such time as will enable him to comply with this order, and report in person to the Commanding Officer, 27th Inf., for duty on the transport Buford, sailing from Galveston, Texas, Aug. 26, for the Philippines. Upon arrival at Manila, the officers will report to the Commanding General, Philippine Dept.: 1st Lts. Coleridge L. Beaven, Fort Washington, Md.; Walter P. Davenport, Fort Sam Houston, Texas; W. G. Guthrie, Fort Riley, Kan.; E. F. Thode, Fort Porter, New York; W. C. Von Kessler, Fort Niagara, N. Y.; L. W. Webb, Jr., Madison Barracks, N. Y.; R. H. Wilds, Fort McPherson, Ga.; A. W. Williams, Washington Barracks, D. C., and Capts. R. M. Hardaway, Texas City, Texas, and H. J. Hallett, Fort Crook, Neb.

Orders July 13 relating to 1st Lt. J. B. Anderson, Med. Corps, revoked, and he is relieved from duty at Fort Sam Houston, Texas, effective at such time as will enable him to report to Commanding Officer, 27th Inf., for duty with that organization on the transport Buford, sailing from Galveston on Aug. 26 for Philippines, reporting to Commanding General, Philippine Dept., for duty.

Following officers of the Medical Corps will proceed to Fort Sam Houston, Texas, reporting to Commanding General, Southern Dept., for temporary duty: Capts. R. Reynolds, Fort Niagara, N. Y.; S. M. de Loffre, Plattsburg Barracks, N. Y.; R. M. Blanchard, Fort Strong, Mass.; H. M. Roberson, Fort Terry, N. Y.

Capt. M. Ashford, Med. Corps, now on temporary duty Fort Hunt, Va., will, upon return to that post of 1st Lt. E. W. Patterson, Medical Reserve Corps, proceed to Fort Sam Houston, Texas, reporting to Commanding General, Southern Dept., for temporary duty.

Col. J. D. Barrett, Coast Arty. Corps, detailed for service and to fill vacancy in Adjt. General's Dept., effective Aug. 9, vice Col. J. B. Erwin, Adjt. General, (Cavalry,) who is relieved from detail in that department, effective Aug. 8. Col. Barrett will proceed to San Francisco, reporting to Commanding General, Western Dept., for duty as Adjutant of that Dept.

Maj. E. B. Winans, attached 7th Cav., relieved duty with that regiment, effective Oct. 1, proceeding as soon as practicable after that date to the United States, reporting, on arrival, to Commanding General, Western Dept.

Resignation of Capt. L. Angel, Inf., (Porto Rico Regiment of Infantry,) accepted. Lt. Col. E. Munson, Med. Corps, on arrival in the United States and after any leave granted, to this city for duty in office of Surgeon General.

Leaves: Capt. F. E. Hopkins, Signal Corps, 2 months; Capt. L. L. Smith, Med. Corps, 3 months; Capt. W. C. Tremaine, 5 days; Lt. Col. G. H. MacDonald, U. S. A., 1 month.

Navy.

Lt. Commanders R. Marris, the Kansas, to Fore River Shipbuilding Comuany's works; W. N. Vernou, from command of the Beale and 5th Div. Torpedo Flotilla, Atlantic Fleet, to the Kansas, as Navigator, and C. S. Freeman, from command the Drayton and 3d Div. Torpedo Flotilla, to command the Trippe and 4th Div. Torpedo Flotilla, Atlantic Fleet.

Lts. J. S. Abbott, the Dixie, to Naval Academy; J. F. Daniels, from command the Burrows, to Aid on Staff, Commander Torpedo Flotilla, Atlantic Fleet; I. F. Dortch, from command the Jouett, to the North Dakota as Gunnery Officer; W. L. Calhoun, the Columbia, to the Tonopah; A. H. Rice, the Kansas, to the New Jersey as Engineer Officer; A. S. Kibbee, the New Jersey, to command the Beale; W. O. Spears, the North Dakota, to command the Jouett; A. L. Bristol, Jr., from command the Terry, to command the Jarvis, and R. M. Fawell, from command the Jarvis to the Dixie.

Junior Grade Lts.: W. S. Nicholas, the Ammen, to command the Terry; F. Cogswell, the Balch, to the Downes; M. S. Bennion, the St. Louis, to Naval Academy Practice Squad; E. O. McDonnell, M. P. Refo, Jr., and S. Force, all commissioned.

Ens. C. S. Alden, the Wyoming, to the Ammen.

P. A. Surgeons: G. E. Robertson, from Naval Hospital, Philadelphia, to the Tennessee; E. E. Curtis, to Regimental Headquarters, San Diego, and R. I. Longabaugh, Fourth Regiment of Marines, San Diego, Cal., to 2 months' leave.

C. H. Bos'n W. A. MacDonald, from Naval Station, Guam, to temporary duty Receiving Ship at San Francisco, Cal.

Movements of Naval Vessels.

Arrived: The Jason and the Osceola, at Port au Prince; Denver, at Guaymas; Prometheus, at St. George; Dubuque and Celtic, at Boston; Reid, at Key West; Brutus, at Norfolk Yard; Uncas, at Charleston; Birmingham, Warrington, Jupiter, and New Jersey, at Newport; Lamson, at New York Yard; Chattanooga, at Topolobampo; Saturn, at San Francisco; Barney, at Seventh Street wharf, Washington, and the Vicksburg, at Seattle.

Sailed: Maryland, San Francisco, for Honolulu; Rocket, Indian Head for Norfolk Yard; Tennessee, New York, for Philadelphia; Helena, Nanking, for Hankow; Don Juan de Austria, Detroit, for practice cruise; Yorktown, San Francisco, for San Diego; Essex, Toledo, for Camp Perry; Eagle, Cape Haitien for Fort Liberte; Annapolis, Corinto for Acapulco via San Jose de Guatemala; Dolphin, Gloucester for Washington; Wolverine, Erie, for practice cruise, and the Supply, Manila for Guam.

The Montana, now at Portsmouth (N. H.) Yard, has been ordered to proceed to Newport, R. I.

The mail address of the Annapolis changed from "in care of the Postmaster, New York City," to "Pacific Station, via San Francisco, Cal."

The Winslow was placed in commission at the Philadelphia Yard Aug. 7.

EDUCATION NOTES.

There will be a meeting of the Board of Education tomorrow afternoon if a quorum can be obtained. The number of members required to be present is fifteen. This is the plan adopted by the board for the Summer months. The Executive Committee used to hold these meetings, but a quorum of its members could not be brought together, so it was decided that the board itself should hold the meetings, the quorum to consist of fifteen members. The plan has worked well so far, there being at committee meetings or elsewhere in the city on the meeting days enough members to constitute this quorum.

Miss Fanniebelle Curtis, Director of Kindergartens, will suggest a number of changes in her report on kindergartens which she is preparing for the Board of Education.

The term of office of City Superintendent Maxwell will expire on March 14, 1916. He is a candidate for re-election. There is some talk of William Wirt of Gary, Ind., being also a candidate.

City Property

Thirty cents an agate line.

Manhattan—For Sale or To Let.

MONEY ADVANCED ON RENTS.
Apply JACOBS & GEMANSKY, real estate and insurance, 140 East Broadway.

129th, 106 West.—A handsome three-story and basement house, from October 1st, $900.

J. CLARENCE DAVIES,
Real Estate, 149th St. and 3d Ave.

MARK RAFALSKY & CO.,
56 West 45th Street. Tel. Bryant 7848.

Brooklyn—For Sale or To Let.

Craftsman Homes in the heart of Flatbush; only $4,250; send for booklet. Otto Singer, on premises, East 18th St. and Av. K, Brooklyn. Avenue J station, Brighton Beach "L."

CRAFTSMAN HOMES, with garage, only $5,500. Little gems; 2 min. from Kings Highway sta. new Sea Beach Subway. OTTO SINGER, 248 Kings Highway, Brooklyn.

Queens—For Sale or To Let.

WONDERFUL BARGAIN.
In order to raise $500 cash at once will dispose of my two lots, worth $1,500, located in Jamaica, 20 minutes out; chance of a lifetime to buy property at a genuine bargain. B. Thomas, 243 West 34th St., New York. Tel. 1760 Greeley.

One month's rent free to party purchasing my handsome 7-room house; improvements; 30 minutes out; will make easy terms if I can secure good party. Write Paton, Box 105 Times Downtown.

JAMAICA BUSINESS PROPERTY 60x100.
Located on Fulton St., near Jamaica Theatre; terms to suit purchaser. For further particulars apply to John Distler, 9 Miller Place, Brooklyn.

Compelled to sell at once, up-to-date cottage, all improvements, 7 rooms; large plot; 30 minutes from city; $100 cash, balance $16 per month. Cottage, Box 169 Times Downtown.

Own two Jamaica lots in good section; will sell for $100 each, on easy terms; will do better for half or all cash; genuine bargain. Jamaica, Box 109 Times Downtown.

SELECT bungalow waterfront lots; boating, bathing, fishing; 25 minutes from Penn. Station; suitable all year residence. Apply 230 West 97th St., Apartment 4B.

Jamaica—Sacrifice, six rooms, bath, $2,900; eight rooms and bath, $5,900; all improvements. Piquet, 354 Fulton St., Jamaica.

City Houses to Let—Unfurnished.

3-story and basement house, 10 rooms, 2 baths, West 101st St., 2 blocks Subway Station. Very moderate rent. Goodale, Perry & Dwight, 2,705 Broadway (103rd.)

Property Out of the City

Thirty cents an agate line.

Westchester—For Sale or To Let.

HOMES AND ESTATES
FOR SALE OR RENT.
ANGELL & CO., SCARSDALE, N. Y.

Come and see homes and bungalows at Larchmont. Leo Bugg, 40 West 32d St.

New Houses in Van Cortlandt Terrace. Rollins Bros., cor. Broadway & Oakmont Av.

Long Island—For Sale or To Let.

BUNGALOW, NEEDS REPAIRS;
$75 will put it in good condition; located on large plot; near Hempstead Harbor; few minutes from station and water; will sell to quick buyer for $100 cash; $12 per month; 50 minutes out. B. Glen, 243 West 34th St., N. Y.

1 AND 3 ACRE FARMS,
$250; $25 down; $5 monthly; good soil and shade trees; on main line; near large towns; suitable for chicken and small truck farming. C. Welch, 5 Hanson Place, B'klyn, opp. Flatbush Av., L. I., R. R. depot.

$1,450 full price; will buy my farm, consisting of 3 room-house; chicken houses, barn, &c.; good cultivated soil; easy terms to responsible party wanting this home quickly. C. Farm, 5 Hanson Pl., opp. Flatbush Av. L. I. R. R. depot.

SMALL FARM.
Fairly good house; needs few repairs; near station and trolley; good bathing and boating near by; $100 cash, balance $12 per month. Small Farm, 176 Times Downtown.

HUNTINGTON.—Old-fashioned country home, 5 acres, house, 12 large rooms, conveniences; outbuildings; lots of fruit and shade; near station; good neighborhood; bargain, $7,500; terms. Theodore S. Hall, 47 West 34th St.

House of 5 large rooms; porch on two sides; fruit and shade trees; barn; chicken house; plot of 20 lots, more if wanted; corner; $150 down and $15 monthly; $2,750 full price. Brand, owner, Huntington, L. I.

Charming Country Place, every convenience; five master bedrooms; furnished or unfurnished; large grounds. Dane, Douglaston, L. I.

FOR LOW COST, high-grade bungalows, visit Brightwaters; Booklet 3 on request. T. B. ACKERSON CO., 1 West 34th St., N. Y.

Seven-room house, improvements; 35 minutes out; easy terms; direct from owner. Hollberg, Hinsdale Av., Floral Park, L. I.

New Jersey—For Sale or To Let.

Attractive bargains in one-family houses and choice building lots.
THE BANKING DEPARTMENT, STATE OF NEW YORK, to quickly close the business of two corporations, offers these properties at about 50 per cent. of former prices.
They are located at Grantwood, Palisade, Morsemere, and Leonia, New Jersey, (opposite Grant's Tomb) within twenty-five minutes of Manhattan.
Liberal terms. Title Guarantee Policy free. Address BENJ. D. HAIGHT, Special Deputy Supt. of Banks, care Banking Department, 61 Broadway, New York City.

BUNGALOW, UNUSUALLY ATTRACTIVE.
Practically new; 7 rooms, oak floors, steam heat, electricity, gas, city water; thoroughly modern; A1 condition; lot 60x175; convenient station; for sale at less than cost. Write for photo. S. S. WALSTRUM-GORDON & FORMAN, Ridgewood, N. J.

The rent you are paying for your apartment would soon pay for one of our Westfield cottages; six rooms; modern in every way, and on a large plot of ground; write or call for photos and particulars. H. C. LOCKWOOD CO., Woolworth Bldg., New York.

Small fruit farms, 75x500; five minutes to station; restricted section; twenty-mile view; new houses; every improvement; wonderful fruit; real opportunity, $5,000 to $6,500; terms. Smith-Singer Co., Ridgewood, N. J.

Beautiful ten-room country home on Greenwood Lake; magnificent view; high elevation; on large plot; fully furnished; cost $13,000; will sacrifice for $6,500. H. C. LOCKWOOD CO., Woolworth Bldg., N. Y.

CHEAP FARMS for city workers, 1 to 5 acres; near station; $250 each; easy terms; 15 cents railroad fare; small payment down; $10 monthly. Room 1,701, 141 Broadway.

At Plainfield, N. J.—Attractive, modern 10-room house; large plot; a sacrifice; easy terms. Photographs and particulars of Owner, 720 Watchung Av., Plainfield, N. J.

New England—For Sale or To Let.

Must sell township timberland, Maine, 28,000 acres; value increasing; income paying; investor's opportunity. Owner, Box 343, Gorham, Maine.

Mississippi—For Sale or to Let.

FOR SALE.
9,662-acre plantation located in the Mississippi Delta; 5,300 acres in cultivation, balance of land covered with very fine hardwood timber; the property has fine residences, large barns, new store, fine steam gin and railroad station on the property; large amount of live stock, such as mules, horses, cattle, and hogs; nice stock of merchandise in the store; also plenty of farming tools. This property can be purchased with or without the growing crop. This is a sacrifice—must be sold.
For full particulars, such as maps, price, &c., apply to Edward A. Dalton, Hotel Martinique, 32d St. and Broadway, until Saturday, Aug. 14; after that date write Clarksdale, Miss.

Real Estate Wanted.

A well equipped general farm wanted; must be within about 75 miles of New York, and contain 75 to 125 acres or more; well watered and part timbered; land must be adapted to general crops, and buildings must be in good repair; entire property in good order; also must be adapted to poultry farming on large scale; give location and carefully describe property for sale, stating lowest price and easiest terms. Address Interested M 40 Times.

ADVERTISER, experienced, to take charge of property, desires agency and management of a few more apartment houses; conscientious, economical personal management; reside on premises if required. "Responsibility," Times, Harlem.

Family three adults want to rent, furnished, from Aug. 21 to Sept. 10, small house with garage, in Asbury Park or adjacent suburb. Address Treasurer, P. O. Box 437, New York City.

New property carefully managed by woman with 19 years' experience in apartment houses; reasonable rates; references. Rush, 560 West 180th St.

Real Estate for Exchange.

Country estate, nearby New Jersey, $50,000; free and clear; 18 acres, modern house, attractive grounds, suitable outbuildings; exchange for Manhattan private residence. C 33 Times Annex.

To Let For Business Purposes

Thirty cents an agate line.

A manufacturer of kindred hardware lines has about 500 square feet of space to sublet to manufacturers' agents; telephone connection, shipping and warehousing facilities; located in the heart of the hardware district; office equipment furnished if required. Address, stating nature of business and names of firms represented. X 355 Times Annex.

Looking for OFFICES or a LOFT? We can save you both TIME and MONEY. Large or small space. All parts of city. Long or short terms. THE SUB-LEASING CO., 1,476 B'dway, (cor. 42d.) Bryant 5780.

Factory, corner Broadway-Hopkins Av., Long Island City, 50x100, brick; high ceiling, well-lighted floor and basement; yard space; reasonable rent. Waterman, 12 S. 18th St., Flushing, L. I.

19th St., 441 East.—Stable, 30x88, 5 stories and basement; 100 stalls; room for 90 wagons; will give long lease; rent reasonable. ASHFORTH & CO., 11 East 42d St.

LARGE Studio Room, southern exposure, with bath; moderate rental. Apply 67 West 46th St. Tel., 5497—Bryant.

Rolltop desk, $10; attractive private office, $20; furnished or unfurnished; clean; telephone; towel service. 309 B'way, Suite 807.

To let part of office, 9x18. Inquire Room 1708 215 4th Av. after 1 P. M.

25 West 51st.—Beautiful parlor floor, dancing studio, business, music school; electricity. Phone Plaza 1972.

Offices to let—Transit Bldg. & Annex, 7 E. 42 St. & 10 E. 43 St. Homer Foote, Jr., Agt.

36th, 18 West.—Parlor and basement, 25x103; any light business; rent reasonable.

Only one floor left. Monahan Express Company Building, 216-222 West 18th St.

Madison Av., 924, (73d-74th.)—Light parlor store; best location; low rent.

LUNCH ROOM AND RESTAURANT. 241 WEST 17TH ST.

Upper lofts; light four sides. 106 to 110 7th Av. (Fireproof.)

U. S. MARSHAL'S NOTICES.

UNITED STATES DISTRICT COURT FOR the Southern District of New York.—Notice.—On August 9, 1915, a libel of information was filed in the above named Court on behalf of the United States against twenty-six cases shell eggs upon a seizure thereof, setting forth the said seizure and praying the condemnation and forfeiture of the property seized to the use of the United States for violation of Food and Drugs Act, June 30, 1906, of the United States.

Pursuant to the monition of said Court therein, I hereby notify all persons claiming said goods, wares and merchandise or interested therein, to appear before said Court in the General Post Office Building, on August 25, 1915, at 10:30 o'clock A. M., (provided the same shall be a day of jurisdiction, otherwise the next day of jurisdiction thereafter), at which time and place the process will be returnable, and the trial had, and to interpose their claims and allegations, or they will be defaulted and said property condemned.

THOS. D. McCARTHY,
United States Marshal.
August 9, 1915.
H. SNOWDEN MARSHALL,
U. S. Attorney.

Country Board

Thirty cents an agate line.

Staten Island.

THE EVELYN LODGE.
Charming family hotel of highest order; grand location; 20 min. Broadway; 5c. fare; lovely rooms; excellent cuisine; all comforts; delightful atmosphere; worth investigation.
Weekly, $9-$14 per adult, with meals.
71 CENTRAL AV., ST. GEORGE, S. I.

The Willows, Huguenot Park.—On the beach; boating, bathing, fishing, tennis; delightfully cool lawns, porches; exclusive, comfortable surroundings.

Westchester.

HIGHCLIFFE HALL HOTEL, Park Hill, Yonkers.—Winter engagements low; unexcelled home cooking; large porches; well-shaded grounds; river view. W. E. Robinson. Phone 2161 Yonkers.

Long Island.

THE STAFFORD, ARVERNE, N. Y.,
Gaston Av., (Beach 66th St.)
On ocean; coolest spot within 200 miles; 30 minutes from Broadway; monthly commutation, $7.50; glorious bathing, fishing; mile long ocean boardwalk; tennis; high-class house; Christian, owner; bountiful table; room and board $14; two in room $25; week ends, Saturday dinner to Monday breakfast, $6, including railroad ticket; ocean bath. Phone 415 Hammels.

SEA GATE, L. I.
THE RAEVIEW, Manhattan Av., formerly 228 Madison Av., Coney, 1808.

Crystal Lake House, Freeport.—Fall rates. First-class family hotel. Ideal location. Send for booklet.

Connecticut.

WHITE BEACH HOTEL,
on water's front, overlooking Niantic Bay; electricity and modern improvements; half-mile bathing beach; table first class.

AMONG the Blue Hills of Connecticut; high elevation; excellent table; own farm products. Address for particulars, Cedar Rest Farms. Tolland, Conn.

California.

Lady owning beautiful country place near Pasadena and Los Angeles would like a few nice people to board, preferably one or two families; large, airy rooms; all conveniences. For full particulars address M. C., 329 West Hillcrest Boulevard, Monrovia, California.

Apartments to Let

Furnished.

Thirty cents an agate line.

East Side.

HOTEL IRVING, 26 Gramercy Park; fireproof; parlor, bedroom, bath; $15 weekly up, European plan; $30 weekly up, American plan; also single and double rooms.

19th St., 234 East.—Five rooms, bath; modern; private house; possession October; $50.

Newly decorated suite, also studio, in interesting old house. 122 East 17th St.

West Side

CATHEDRAL PLAZA,
100 Cathedral Parkway,
110th St. and Col. Ave.
1, 2, 3 & 4 Rooms
SPECIALLY
ATTRACTIVE,
with private bath and kitchenette,
acme 3 & 4 room suites with two baths.
Complete—Dishes, Silver, Cooking Utensils.
ROOF GARDEN.
Furnished—$30, $40, $50, $60 up monthly.
CONCESSIONS ON LEASE and unfurnished.
A few sublet week, month, during Summer.
Near Subway and "L"—Must be seen to be appreciated. Phone River. 3970.

SUMMER RATES.
THE WILSONIA,
225-229 W. 69th St.,
near Broadway.
2, 3 Rooms, Bath, & Kitch'n'tte, $35-$45 up;
1 Room & Bath, $25 up.
SPOTLESSLY FRESH AND CLEAN;
No Questionable or Objectionable Tenants; phone, elevator service; maid service optional; near subway, "L" 5th Av. bus, street cars.
REFERENCES ABSOLUTELY ESSENTIAL.

Alcazar, 215 Manhattan Av., Corner 109th.
Capitol, 107 West 109th St.
Elegantly furnished, 2, 3 rooms, kitchenette, bath, modern elevator building, near "L," subway; Central Park; rents $30 monthly up; references essential. Phone 10200 and 9735 Riverside. Restaurant in building, open evenings.

THE VAN DYCK AND SEVERN,
Broadway, (Amsterdam Av.,) 72d to 73d St., overlooking Sherman Square, offer apartments, furnished, of six, eight and nine rooms and two baths. Manager, 175 West 72d St. Telephone Columbus 3547.

A high-class elevator, two-room and bath apartment, beautifully furnished, non-housekeeping. Corner Broadway, 225 West 80th St. Bignell.

Handsomely furnished apartments; long, short leases; choice localities. Clark Realty Co., 30 East 42d. Phone Murray Hill 5392.

51st St., 355 West.—New elevator building; two, three and four rooms, kitchen and kitchenette; $12 up; references necessary.

For rent, ten months or more, nicely furnished front 5 rooms near Morningside Park and Columbia. S 11 Times.

116th St., 610 West.—2-3-5 room apartments furnished or unfurnished. Phone Morningside 3040. Thompson.

47th, 16 West.—Small kitchenette apartment, $50; one unfurnished, $35; every convenience.

113th, 507 West.—Delightful 4 rooms, beautifully furnished; high-class elevator house.

Handsome Apartments; all sizes; localities. Gray, 269 West 73d. Phone Columbus 3974.

Apartments to Let

Unfurnished.

Thirty cents an agate line.

East Side.

LEXINGTON AV., 807, NEAR 62D ST., one and two rooms, bath; large, light; $30.
HALL & BLOODGOOD,
542 Fifth Av. Tele. Bryant 7632.

40th St., 34 East.—Very attractive 2 rooms, alcove, bath, and kitchenette. Apply to GEO. R. READ & CO., 3 East 35th St.

Madison Av., 924.—2-3 rooms, high class, light housekeeping, $40-$50.

West Side

EMPIRE COURT, 311 West 95th St.
Very light, 4 rooms, bath, $40 up
All Night 5 rooms, bath, $50 up
Elevator, 6 rooms, bath, $60 up
Telephone, &c. 7 rooms, bath, $70 up
GEO. R. READ & CO., 30 Nassau St.

THE LANGHAM.
73d to 74th St. and Central Park West.
10-11 room apartments, $4,000-$6,000; also one 11-room apartment, beautifully furnished. Apply Supt. or 'phone Col. 4020.

5th Av., Corner 12th, (overlooking old Presbyterian churchyard.)—100 feet of lawn in front; beautiful 3-room apartment; all outside rooms. Call 12 West 12th, or Carstein & Linnekin, 221 4th Av.

A.—"GARNET HALL,"
601 West 141st St., corner Broadway.
Three to seven large, light, outside rooms; spacious closets; all-night elevator; low rentals.

90th St., 129 West.—Six large, light rooms and bath; open plumbing; entire building completely done over this Summer; one block from "L," or subway; $34 and up.

Sunrise, Broadway, 2,708; 103d Subway station; 3 large light rooms; housekeeping or non-housekeeping; restaurant facilities; $480 up.

NON-HOUSEKEEPING APARTMENTS, (SPENCER ARMS,) S. E. Cor. B'way and 69th St.—2, 3 and 4 rooms; $70 to $125.

540 West 122d St.—Desirable five-room apartment; modern improvements. See Janitor.

Apartments to sublet on the upper west side, 4 to 10 rooms. Write Z., Box T 25 Times.

Elevator.—Five rooms, $40-$45; refined neighborhood; quiet house. 509 West 112th.

182 West 58th St.—An apartment most attractive; 14 rooms and 5 bathrooms.

172d, 575 West.—Corner elevator house, 4-7 large, beautifully decorated apartments.

Apartments, 5-7-8-9-10 rooms, $660 to $2,000; Riverside Drive, 156th to 157th Sts.

84th St., 17 West.—7 large rooms, bath; one to sublet, $45 and one at $60.

838-844 Riverside Drive; near 158th St.; 6 and 7 rooms; $780 to $1,100.

180th, 661 West.—Elevator; 4 rooms, $40 to $50; 5 rooms, $50.

Apartments Wanted

Furnished.

Thirty cents an agate line.

Furnished six-room apartment, west side, below 96th St.; family 3 adults; highest references given. S., care of Hotel Willard, 256 West 76th St.

Refined Southern family 3 adults wants well furnished uptown apartment 5 rooms, good neighborhood; reasonable rent; state price. M 36 Times.

U. S. MARSHAL'S NOTICES.

UNITED STATES DISTRICT COURT FOR the Southern District of New York.—Notice.—On July 29th, 1915, a libel of information was filed in the above-named court on behalf of the United States against TWO (2) CANS OF OIL OF BIRCH, upon a seizure thereof, setting forth the said seizure and praying the condemnation and forfeiture of the property seized to the use of the United States for violation of sections — Food and Drugs act, June 30th, 1906, of the United States Revised Statutes.

Pursuant to the monition of said court therein, I hereby notify all persons claiming said goods, wares, and merchandise, or interested therein, to appear before said court in the General Post Office Building, on August 16th, 1915, at 10:30 A. M., (provided the same shall be a day of jurisdiction, otherwise the next day of jurisdiction thereafter,) at which time and place the process will be returnable, and the trial had, and to interpose their claims and allegations or they will be defaulted and said property condemned.

July 29th, 1915.
THOS. D. McCARTHY,
United States Marshal.
H. S. MARSHALL, U. S. Attorney.

Boarders Wanted

Twenty-five cents an agate line.

East Side.

15TH, 210 EAST, (Stuyvesant Park.)—Double, single rooms; excellent table; home cooking; telephone.

21ST ST., 145 EAST, (Gramercy Park privileges.)—Large, small, cool rooms; private bath; excellent table; references; phone.

62D, 16 EAST.—Second floor; private bath; excellent board optional; other rooms.

MADISON AV., 165.—Large, small rooms; private baths; one block 34th St. subway.

West Side

16TH, 20-22 WEST.—Large, small rooms; private baths; unexcelled board; telephone.

53D, 57 WEST.—Superior house; double, single rooms; best cooking; rates; references.

54TH, 54 WEST.—Single and double rooms; private baths; Summer terms.

56TH, 332 WEST.—Attractive rooms; newly decorated; excellent board; table guests; references.

57TH, 411 WEST, (La Grange.)—Outclassing for price, (board two,) $15; single, $8; Southerners.

58TH, 46 WEST.—Desirable rooms; private bath; newly decorated; good table; transients.

68TH, 74 WEST.—Double, single, cool rooms; private baths; Southerners accommodated; transients; reasonable.

68TH, 56 WEST.—Private bath, electric light; large room, suit particular people.

72D, (near Riverside Drive.)—Will accommodate a few refined people. 2380 Columbus.

72D, 253 WEST.—Cool, well-furnished rooms; table board; individual table; $10 up.

73D, 112 WEST.—Desirable rooms; table board; subway, elevated, surface cars; references.

74TH ST., 102 WEST.—Large, small rooms; private baths; electricity; parlor, dining room.

76TH, 127-129 WEST.—Pleasant rooms; excellent table; homelike; parlor dining; table guests.

76TH, 249 WEST.—Desirable large and small rooms; parlor dining; references.

78TH, 159 WEST.—Attractive, newly decorated, large, small rooms; private bath; moderate.

78TH ST., 164 WEST.—Nicely furnished rooms; excellent board; transients accommodated; table guests.

79th, 114 West, Norece Hall.—A home hotel for refined people; delightfully located on wide, parked street; cool, spacious parlors and dining room; booklet.

80TH, 106, 108, 110 WEST.
The HOUSE RICHARDS; A satisfactory home for refined people; with a standard for comfort and health exclusively our own. References.

80TH, 124 WEST.—Cool, spacious rooms; electricity; good generous table; parlor dining.

80TH, 123 West.—Cool, comfortable rooms; private baths; superior service; Summer rates.

81ST, 116 WEST.—Desirable front rooms; strictly high class board; references necessary.

82D, 124 West (Graycourt.)—New and attractively decorated; modern; table guests; booklet.

82d, 45 West.—Comfortable, large, small rooms; well-appointed house; excellent table; reasonable.

83D, 5 WEST.—Suites, singly; baths; modern improvements; reservations for coming season.

84TH, 37 WEST.—First-class accommodations; gentlemen, couple; superior table; homelike. Blumenfeld.

89TH, 318 WEST.—Very attractive large rooms, private bath, for refined people; reservations for Winter season; excellent home cooking; references; table guests.

92D, 7 WEST.—Comfortable room; refined private family; breakfast, dinner; $10; references.

94TH, 16 WEST.—Attractive large, small rooms; newly renovated; electricity, telephone; reference.

94TH, 36 WEST.—Room suitable two appreciating superior table, home comforts. Strauss.

94TH, 50 WEST.—Exceptional boarding; 32 rooms; 16 on one floor; every room with running water or bath adjoining.

94TH, 140 WEST.—Beautiful large front rooms, suitable two; adjoining bath; excellent meals.

102D, 253 WEST.—Two exceptionally large rooms; private bath; gentleman, couple; excellent location; Summer rates; Jewish family; Southerners accommodated.

107TH, 322 WEST.—Unusual opportunity for bachelor or family to live in luxurious economy; modern private residence near Riverside and Broadway; two large rooms, bath.

113TH, 625 WEST.—Large room; private bath; suitable gentlemen, couple; home cooking; references.

113TH, 560 WEST.—Two large rooms; private bath; single or en suite; excellent cuisine.

122D, 156 WEST.—Large, small rooms, refined house; home cooking; moderate; references.

RIVERSIDE DRIVE, 587.—Desirable rooms; gentlemen, couple, appreciating superior table; homelike surroundings. Apt. 4D.

WEST END AV., 524, (86th subway.)—Beautiful rooms, floors; excellent table; references.

Furnished Rooms

Twenty-five cents an agate line.

East Side.

11TH, 28 EAST.—Attractive, single rooms; cool, clean, quiet; telephone; select house.

23D ST., 20 EAST, (Madison Square South.) SUITE, two rooms and bath.

29TH, 118 EAST.—Small and large rooms, private family; all conveniences; telephone.

34TH, 54 EAST.—Large and small, clean rooms; $3 weekly up.

43D, 16 EAST.—Cool, comfortable, completely furnished room, with, without private bath; references.

45TH, 16 EAST.—Room with bath; room with piano; single room; references.

IRVING PLACE, 14.—Front rooms; box spring beds; tiled bathrooms; absolute cleanliness.

IRVING PLACE, 71.—Attractive large, small rooms; private bath. Gramercy 1978.

PARK AV., 13.—Large, nicely furnished, cool front rooms; $3.50, $6, $8.

West Side.

12TH, 34 WEST.—Select rooms, private baths; steam, electricity, telephone; references required.

12TH ST., 111 WEST.—Large, pleasant room; running water; private house; references.

15TH, 349 WEST.—Large, cool room; $3.30, $4.50; exclusive residence; guaranteed desirable.

40TH, 66 WEST.—Large, small, airy rooms; board optional; references required; high-class house.

38TH ST. AND BROADWAY.—Large rooms, with hot and cold running water; $6 weekly and up; a few rooms $5 per week; with private bath, $8 to $10 weekly; telephone in every room. Hotel Normandie.

47TH ST., 11 WEST.—Large, small rooms; gas, electric light, telephone, bath.

47TH, 53 WEST.—Exceptional rooms, large, single; private baths; board optional. 4589 Bryant.

52D, 55 WEST.—Attractively furnished room; hot, cold running water; adjoining bath; electricity; telephone; very reasonable; gentlemen only; references.

53D, 62 WEST.—Delightfully cool double room, private bath; small rooms; reasonable.

65TH ST., 5 WEST.—Comfortable room, running water, telephone; one flight; $3.50. Beeson.

70TH, 61 WEST.—Exclusive; rooms, suite, with private bath, or single, for gentlemen; must be seen to apprecite; references; telephone.

70TH, 220 WEST.—Large, small, well-furnished rooms; finest locality; Subway, elevated; telephone.

71ST, 317 WEST.—Delightfully cool rooms, single, en suite; private home; references. Columbus 8150.

71ST, 218 WEST.—Rooms; hot, cold, running water; shower baths; electricity; privacy.

72D, 248 WEST.—The Greystone. Phone 1894 Columbus. Furnished rooms; excellent table.

72D, Subway, (257 West End Av.)—Excellent accommodations, $4 up; gentlemen. Columbus 806.

72D ST. subway; large outside room; hot and cold water; bath adjoining; breakfast; elevator apartment. Phone 2987 Columbus.

72D, 240 WEST.—Phone 9096 Columbus. Nicely furnished and unfurnished rooms.

73D, 255 WEST.—Large and small rooms; Southerners accommodated; Summer rates; references.

74TH, 149 WEST.—Attractive, cool rooms; suitable one, two; refined surroundings; references.

75TH, 124 WEST.—Attractively furnished large, small rooms; private bath; telephone, Summer rates.

76TH, 125 WEST.—Cool rooms, including handsome back parlor with private bath.

76TH, 158 WEST.—Pleasant, cool, large, small rooms; electricity; private bath; moderate; telephone.

77TH, 125 WEST.—Attractive cool rooms with private family; very reasonable; references.

77TH, 158 WEST.—Attractive, large room; private house; suitable one, two; references.

Automobile Exchange

Thirty-five cents an agate line.

Stearns Knight special-constructed Speedster, painted yellow, newly reconstructed; two bucket seats, drawer seat on side, two gas tanks, special dust shield on top, Klaxon horn, clock, speedometer, tools, &c.; dynamo and electric lights; new car guarantee by the Stearns Company, 417 West 55th St. Telephone 7,600 Columbus.

PRIVATE PARTY WISHES TO DISPOSE of a late model Buick runabout; electric lights; self-starter; new tires; extras; runs like new. Price, $375. See Coachman, private estate, 921 Putnam Av., two blocks off Broadway, Brooklyn. Tel. 7112 Bushwick.

Vanderbilt Special Renault, perfect car, new equipment, painting, &c., far superior to any new car at many times price, in speed, quality, striking appearance; 34x4½ tires, light, very easy cranking; private owner. X 359 Times Annex.

Cadillac 1914, five-passenger touring; two extra shoes, slip covers, electric lighting and starting; this car has been extremely well taken care of; ready for road. John Driscall, 417 West 55th St. Telephone 7,600 Columbus.

Lippard-Stewart Commercial Trucks, 1,500 pounds and 1 ton; just overhauled and newly repainted, with guarantee; investigate quick; $1,000. H. K. Reilly, 136 West 52d St.

Packard (1914) Runabout, 38 H. P.
Cadillac (1914) Touring; like new.
Turner, St. James Hotel. Phone 3247 Bryant.

Cadillac, 1912, seven-passenger; excellent condition; ideal for jitney bus; $525. Chas. E. Reiss & Co., Inc., 1,690 Broadway.

Hupmobile "32" roadster; first-class condition; will sacrifice. Chas. E. Reiss & Co., Inc., 1,690 Broadway.

For Sale.—1915 Saxon runabout; run 500 miles. Dr. J. J. Benson, 433 15th St., West New York, N. J.

Locomobile, 1910; first-class condition; $350. Chas. E. Reiss & Co., Inc., 1,690 Broadway.

Cadillac, 1913, five-passenger; like new; $675. Phone 127 Melrose.

Automobiles for Rent.

Renault and Packard cars for hire, hour, day, or month; classy and up to date; reliable chauffeurs. Lewis, Hotchkiss Garage, 20 West 60th St. Phone 1509 Columbus.

Egidi Auto Service.—Pierce-Arrows, Packards; hour, day, week; special monthly rates. Phone 774 Circle. 123 West 52d St.

High-grade, five or seven-passenger car; select trade only. F. Perry, 383 Clinton St., Brooklyn; telephone Hamilton 1777.

Fiat touring car, 1914 model, with chauffeur, to rent hourly, daily, or monthly. A. L. Cella. Telephone Plaza 470.

Practically new Packard, $2.50 hourly upward; experienced owner drives; references. Harlem 6818.

Packard, hourly, monthly; owner drives; touring specialty. Verlongieri, 156 E. 120th. Harlem 4832.

Packard, seven-passenger touring; day, week month. Henry Abbey, telephone Columbus 1504.

Automobile Supplies.

Big bargains in accessories and all kinds automobile equipment at lowest prices in New York; also new and used autos below cost.
TIMES SQUARE AUTO CO.
Southwest corner 56th St. and Broadway.
WORLD'S LARGEST DEALERS.

Automobile Repairing.

We repair your radiator, lamps, tanks, and mudguards at a very moderate charge; see us before placing job.
Franco-American Lamp Co., 157 W. 54th St.

Electric Starting—Lighting Systems.
Detachable Wire Wheels.
Jesco Company, 245 W. 55th St. Circle 1558.

Automobiles Wanted.

WANTED—PIERCE-ARROW LIMOUSINE BODY FOR 6—36—1912. State condition and price. Address 1,509, 30 East 42d St.

Buick, 25, 24, 35, and 37 models wanted; for spot cash. 1,763 Broadway, (upstairs.)

Automobile Instruction.

OWNERS and prospective owners will profit greatly by taking the special six weeks' course at the Y. M. C. A. Automobile School, 1,121 Bedford Av., Brooklyn. Booklet and pass to school free.

WEST SIDE
Y. M. C. A.
302 W. 57th St.
Largest and Best School in U. S. Send for Booklet and Pass to Visit School. Tel. 7920 Col. Special class for women.

Furnished Rooms

Twenty-five cents an agate line.

West Side

77TH, 102 WEST.—Large and small cool rooms; homelike; special Summer rates.

77TH, 111 WEST.—Large front room; also small room; references; reasonable.

79TH, 149 WEST.—Attractive large, small rooms; single or en suite; private bath; references.

80TH, 122 WEST.—Gentlemen; choice rooms, adjoining bath; select private house; references.

81ST, 120 WEST.—Luxuriously furnished, large rooms; private bath; hot water; $5 upward.

82D, 33 WEST.—Rent large, small front room; newly furnished; bath, phone.

82D, 56 WEST.—Large, small, well-furnished rooms; electric lights; references; reasonable.

82D, 134 WEST.—Large, handsome rooms; private bath; single rooms; Summer rates; references.

82D, 146 WEST.—Attractive, comfortable outside room; electricity; elevator; lavatories; excellent service. Haskins.

82D, 152 WEST.—Reduced rates; comfortably furnished rooms; all conveniences.

85TH ST., 252 WEST.—Attractive, southern rooms; new apartment; kitchen; women; references. Porter.

86TH, 337 WEST, (Subway.)—Unusually attractive room, with private bath; also medium and small rooms; near Riverside.

87TH, 113 WEST.—Elegantly furnished suite; rooms and bath; private family; moderate; references.

93D, 148 WEST.—New house; inspection invited; beautifully furnished; large, small rooms; reasonable.

93D, 251 WEST, (corner Broadway.)—Two connecting; southern exposure; third floor, front. Crane.

97TH, 42 WEST, (Central Park.)—Beautiful suites; conveniences; single rooms; private bath.

97TH, 147 WEST.—Private house; unusually attractive; nicely furnished room; bath; telephone.

101ST, 16 WEST.—Handsome suites; telephone, electricity; housekeeping; special Summer rates. McNamara.

116TH, 420 WEST.—Exceptional single, double rooms obtainable at $25 and upward per month; excellent service included. Write, call, or phone 5800 Morningside.

116TH, 620 WEST.—Cool, outside rooms, river view; modern. Apartment 102.

138TH, 606 WEST.—Home, newly furnished; board; conveniences; $5 up. Audubon 6195.

BROADWAY, (corner,) 248 West 105th St.—Comfortable, light room, adjoining bath; elevator apartment. Copeland.

CLAREMONT AV., 200, (Apt. 37.)—Single room; kitchen privileges, for lady.

S. E. COR. 118TH ST. and ST. NICHOLAS AV.—Handsomely furnished rooms, with or without bath, from $6 to $10 per week; full hotel and elevator service; restaurant; very moderately priced.

WEST END, 611.—Delightful, large rooms; private family; references; 91st St. subway.

WEST END AV., 569.—Desirable Summer rooms; reasonable; gentlemen; reference.

Bronx.

179TH, 1,018 EAST.—Gentleman, small Jewish family; close to subway; very reasonable. Jasin.

Unfurnished Rooms

Twenty-five cents an agate line.

40TH, 66 WEST.—Large, small, airy rooms; telephone; electricity; references required; high-class house.

For Sale, Miscellaneous

Thirty-five cents an agate line.

On account of removal will sell at private sale, Furniture, Rugs, Paintings, Brass Beds, Oil Paintings, Lamps, Electroliers, Dinner and Tea Sets, Bric-a-Brac, &c. Call after 9 and 6, Apartment 4, s. w., Euclid Hall, 86th and Broadway.

Typewriters.

TYPEWRITERS RENTED.
4 months for $5 and up.
Initial payment applies if purchased.
AMERICAN WRITING MACHINE CO., INC.
345 Broadway, at Leonard St.
956 Broadway, at 23d St.
50 Nassau St., at Maiden Lane.
TEL. 5408 FRANKLIN.
10 Barclay St. Telephone 6358 Cortlandt.

U. S. MARSHAL'S NOTICES.

UNITED STATES MARSHAL'S SALE.—BY virtue of a writ of venditioni exponas, issued out of the United States District Court for the Southern District of New York, to me directed and delivered, I will sell at public auction, by C. Kornblum, Auctioneer, on Wednesday, August 25, 1915, at 12 o'clock noon, at my office, Room No. 307, third floor, United States Court House, and Post Office Building, New York City, N. Y., one trunk containing wearing apparel, consisting of 20 model gowns and 7 blouses.

The goods will be on exhibition Tuesday, August 24, 1915. Catalogues mailed upon request as soon as issued.

Dated, New York, July 29, 1915.
THOMAS D. McCARTHY, U. S. Marshal, S. D. N. Y.

Situations Wanted, Female

Fifteen cents an agate line.

BOOKKEEPER, (double entry,) stenographer; efficiency unquestionable; experience, eight years. F 366 Times Downtown.

BOOKKEEPER.—4 years' experience, desires position; quick, accurate; $10-$12. F 207 Times Downtown.

CHAMBERMAID and WAITRESS, &c.—Girl wishes position chambermaid and waitress or housework. Maloney, 172 East 112th St.

DRESSMAKER.—Artistic evening gowns, suits, wraps, remodeling; $2.50 daily; references. Phone 6189 Harlem.

HOUSEWORK.—General housework, small family, no children. 316 West 49th St., care of Prendergast.

POSITION wanted in doctor's, professional, or business office as attendant, other capacity; reliable. Miss Lyon, 221 East 61st.

SPECIAL order on gowns; also remodeling; home or out. M 84 Times.

STENOGRAPHER.—Graduate of stenographic department and model office of Eastern School; one trial will demonstrate my ability and willingness to work; good references; will start at $7. Miss D., 36 West 123d St. Phone 518 Harlem.

STENOGRAPHER, (Beginner.)—Takes dictation and transcribes accurately and rapidly; moderate. Jannette Windgate, 37 East 58th. Phone Plaza 2993.

STENOGRAPHER.—Neat typist, good speller; can assist with books; can take charge of office. Anna Moore, 220 West 42d St. Bryant 1319.

STENOGRAPHER, bookkeeper, typewriter; neat, accurate, salary reasonable; references. Stenographer, 311 East Broadway.

STENOGRAPHER, expert, energetic; 7 years' experience; clever, refined. Address Accurate, E 256 Times Downtown.

STENOGRAPHER.—Knowledge bookkeeping; two years' experience; good education; salary, $10. E 244 Times Downtown.

STENOGRAPHER, correspondent, secretary; six years' experience; $12; ambitious. Mabel, 330 West 141st St.

STENOGRAPHER.—5 years' experience, familiar office details; salary, $12. E 253 Times Downtown.

STENOGRAPHER, office assistant; 2 years' experience; best references. Box 77 Times Downtown.

TRAVELING COMPANION.—Accomplished lady whose home is in California wishes position as traveling companion for party going West; best references. Address P. R. B., Larchmont Manor, N. Y.

TYPIST, OFFICE ASST.—Neat, ambitious, capable, industrious; $7. D. Winick, 767 Tinton Av.

WORK.—Good worker wants half days laundry, cleaning, Wednesday, Thursday. Byrne, 1,655 3d Av.

Employment Agencies.

Forty-five cents an agate line.

BERTHA CARLSON'S AGENCY, 2,415 Broadway, corner 89th St.; first-class servants. 9463 Riverside.

CAPABLE colored houseworkers. Telephone Columbus 5165. Domestic Service Agency, 329 West 59th.

COLORED HOUSEWORKERS.—Several neat girls, experienced, good references, thoroughly investigated, want places; city, country; other Southern help furnished. Lincoln Industrial Exchange, (Agency,) 314 West 59th. Phone 5022 Columbus. Established 1899.

COLORED HELP, well recommended, obtainable. Collins Agency, 101 West 138. Audubon 7259.

COMPETENT colored help, short notice; references. TULL AGENCY, 2,297 7th Av. 8022 Morningside.

COOK, $30; waitress, $25; chambermaid, $20; houseworkers, $18-$25. Domestic Exchange, 324 Columbus Av., (75th St.) Schuyler 9136.

DON'T WASTE EFFORTS hunting good help; have select list; all nations. Phone 7656 Chelsea. Noel's, 77 West 11th St.

HOUSEWORKERS.—English-speaking girls, seeking positions. Polish-American Agency, 299 East 11th. Orchard 5607.

SHEPHERD EMPLOYMENT.—Help supplied day, week, month. 107 West 133d. 6916 Morningside.

Help Wanted, Female

Twenty-five cents an agate line.

BONWIT, TELLER & CO.,
FIFTH AVENUE AND 38TH STREET,

Require the services of

MILLINERS.
Only those having first-class experience need apply.

IMPROVERS.
Only those having first-class experience need apply.

Apply at Superintendent's office,
38th Street entrance.

BOOKKEEPER, &c.—Young woman wanted of unquestionable character to act as bookkeeper and sales lady in a decorative establishment; an excellent opportunity for one of artistic taste. Write X 377 Times Annex.

BOOKKEEPER.—Experienced; must be experienced correspondent and typist; must furnish A1 references. Metropolitan Shirt Co., 38 White St.

BOOKKEEPER, stenographer, and typewriter wanted. State experience and salary wanted. S 14 Times.

DESIGNER WANTED BY LEADING ART NEEDLEWORK HOUSE; ONE WITH EXPERIENCE ONLY; STATE SALARY EXPECTED. PERMANENT. E 360 TIMES DOWNTOWN.

GIMBEL BROTHERS,
NEW YORK.

REQUIRE THE SERVICES OF HIGH-CLASS COPYISTS.

YEARLY POSITIONS. HIGHEST SALARIES PAID.

APPLY AT EMPLOYMENT OFFICE, 5TH FLOOR, 32ND ST. SIDE.

GIMBEL BROTHERS,

NEW YORK.

REQUIRE THE SERVICES OF MILLINERS AND IMPROVERS.

APPLY AT EMPLOYMENT OFFICE, 5TH FLOOR, 32ND ST. SIDE.

MODELS.—SMALL 36, STYLISH, SMART APPEARANCE, FOR COSTUMES AND DRESSES; LONG SEASON, GOOD PAY. ROTHENBERG & KAHN, 33 E. 33D ST.

MODEL.—Wanted, 36 model for coats and suits; call Tuesday morning. Hurwitz & Son, 11 West 25th St.

NEAT HAND SEWERS for home or inside work. Rothschild, 30 West Houston.

OPPORTUNITY for ambitious women to earn big money selling out-of-town real estate on installment plan; liberal commission and good leads furnished. Uneeda Co., 243 West 34th St., N. Y.

STENOGRAPHER.—Woman with good education and thorough experience as stenographer and dictaphone operator; must have executive ability and be able to act as assistant manager of stenographic department; steady position and good salary to right person; must reside in vicinity of Newark; reply, stating experience and salary. Address E. T., 810 Broad St., Newark, N. J.

WOMAN, housework and children; $20 monthly. "Farm," X 333 Times Annex.

Employment Agencies.

Forty-five cents an agate line.

STENOGRAPHERS, BOOKKEEPERS, wanted.—Permanent positions; no registration fee. Diehl Agency, 20 Vesey St.

Instruction.

Thirty-five cents an agate line.

A SPECIAL COURSE FOR
TRAINING SECRETARIES
at a reliable school. Registered and inspected by the Regents of the State of New York. Day and evening session. Individual instruction; monthly payments. PRATT SCHOOL, 64 West 45th St. Known throughout the country. Open all Summer.

FILING.—Original school teaching all authorized systems and related commercial subjects; day, evening classes; aid to good paying positions. Universal Filing and Indexing Bureau, Park Row Building, opp. Post Office.

FILING.—Instruction in day, evening, or correspondence courses at the first institution of its character. New York School of Filing, Singer Building, New York.

Purchase and Exchange

Thirty-five cents an agate line.

Pearls, Diamonds, Silver Antiques; Provident tickets purchased. Robert Ensko, 598 Madison Av.

Pianos and Organs

Thirty-five cents an agate line.

Pianos to be sold for storage, good makes, regardless of value, to cover cost. Storage, 35 West 14th St.

Situations Wanted, Male

Fifteen cents an agate line.

A.—ACCOUNTANT.—Balances, audits, $5 monthly, upward; books systematized, opened, closed. Friedlander, 19 Cedar St. Telephone John 2851.

ACCOUNTANT, CERTIFIED,
Will revise or install factory, office or cost systems. Long experience. Th. Pentlarge, 52 Broadway. Telephone.

ACCOUNTANT, CERTIFIED.
Audits, systems installed, superior service. Kenneth Fairbanks, 55 Liberty St. Telephone Cortlandt 6970.

ACCOUNTANT.—Established twenty years; fees moderate; all work certified. Equitable, 7583 Hanover.

Accountant, audits, systems that stop leaks; charges reasonable. Fleming, 85 Nassau St.

ADVERTISING MAN
for five years successfully soliciting, handling, and keeping accounts; his copy has sold goods; college man, 26, single. Does a live agency need a solicitor or a manager, an assistant? Good men vouch for him. A. M., L 168 Times.

ASSISTANT ELECTRICAL ENGINEER, college graduate, experienced, desires position in city. X 253 Times Annex.

A thoroughly experienced inside man, (26,) bookkeeper, stenographer, &c.; capable office manager, private secretary; highest references. M 35 Times.

BOOKKEEPER, cashier, office man; I am looking for a position worth while; am an American, 27 years of age; have five years' accounting experience; can furnish best references and bond. Bryant, 246 Times Downtown.

BOOKKEEPER, cashier; American, 30, experienced, competent, willing; highest references; working knowledge stenography, typewriting; $16. E 250 Times Downtown.

BOOKKEEPER, (32,) office manager; wide experience; well educated; highly recommended character, ability. F. Howard Johnson, 203 7th Av., Brooklyn.

BOOKKEEPER, 25, double entry, cost accounting; 8 years' experience in large concern; take full charge; best references. L 234 Times Downtown.

BOOKKEEPER.—Thoroughly experienced; familiar all office details; moderate salary. E 247 Times Downtown.

BOY, (17;) office; honest, reliable; reference; for advancement. Levine, 720 East 146th.

CARETAKER.—Private house; reference. Schmid, 72 Pleasant Valley Av., Stapleton, S. I.

CARPENTER.—Greek, (28;) reference; 10 years' experience. Contro, 309 7th Av.

CHAUFFEUR, 23, 5 years' experience, city or country; careful driver; neat, sober, honest and polite; salary moderate; highest reference. Chauffeur, 137 Jackson Ave., Long Island City. Tel. 1209 Hunters Point.

CHAUFFEUR—American, 30, single, formerly with Brazilian Government; eight years' experience high powered cars; technical training and an unquestionable record are my qualifications. M 39 Times.

CHAUFFEUR, Japanese, best reference, wishes position. Yamada, 330 East 57th St.

CLERICAL, office work, packer, (17;) reference; honest, reliable. Cornelia, 528 W. 39th.

CLERK, thirty-nine, good appearance, good at reading, writing, common arithmetic; express company experience; wants remunerative evening employment, six to nine or ten. E 238 Times Downtown.

COMMERCIAL artist and writer of terse advertising, wants piece work. E 357 Times Downtown.

COOK—Perfect Vienna cook wishes position; best references. Hiltshire, 50 East 96th.

DRAUGHTSMAN.—Mechanical; experienced, rapid, accurate worker; salary no object. 119 East 122d St.

ELEVATOR, switchboard, porter; American; colored, (23;) references; reliable. Colwell, 196 West 134th.

FILE CLERK, general office man, 24, Christian; 8 years' experience; accustomed responsibility; wide awake; $15. B 330 West 141st.

GENERAL ASSISTANT.—Position by young married man, experienced in draughting, platting land titles, and work pertaining to land development. E 249 Times Downtown.

I AM
a young metaphysician, 26, possessing perfect health and a cheerful disposition; trained in nursing at Bellevue Hospital; will show the way to health and happiness to any invalid gentleman desiring a companion. C 53 Times Annex.

JANITOR.—German; first-class reference. Meinl, 710 Willow Av., Hoboken, N. J.

JANITOR, useful man, (40;) Dutch; reference; own repairs. Hill, 147 East 16th.

KITCHENMAN, elevator, (20;) Italian; experienced; willing, obliging worker. Azzara, 1,109 1st Av.

LIGHTING FIXTURE SALESMAN, established trade Greater New York; commission basis. M 49 Times.

MAN, 46, strictly sober, housework, garden, &c.; references. A., 330 West 20th St.

PORTER, elevator.—Reference; willing, obliging; Irish. Noonan, care Barron, 300 W. 53d.

SALESMAN going to coast wishes side line on commission. S 12 Times.

STENOGRAPHER.—Can you use a young man who is clean, honest, industrious, and who has had a thorough stenographic training? If you will give me a chance, I know I will make good; will begin at $8. Address Young Man, 36 West 123d St. Telephone 518 Harlem.

STENOGRAPHER-CORRESPONDENT, (21;) 5 years' experience; thoroughly competent; tactful; clean cut; highly recommended; $16; initiative. M 47 Times.

STENOGRAPHER, 24, seven years' traffic, technical, factory systems, billing experience; educated correspondent; $15-$18. B., 1,152 3d Ave.

STENOGRAPHER.—neat, accurate typist; can take fast dictation; willing worker; $12. Walter Craft, 220 W. 42d. Bryant 1319.

STENOGRAPHER.—Christian; 3 years' experience; wishes to travel; unquestionable references. M 42 Times.

STOCK CLERK.—Young man, 19, ambitious and willing, desires position with future. E 240 Times Downtown.

WAITER, bus, hall man, (28;) reference; willing worker. Cullen, 236 West 149th.

YOUNG college man wants position with manufacturing concern desiring to build up foreign trade in South America; future more important than salary. X 374 Times Annex.

YOUNG COLLEGE GRADUATE, well recommended, desires employment in business house. M 43 Times.

YOUNG MAN, (18,) high school graduate; several years' general office work, experience in keeping accounts, records, filing, copying, mailing, addressing, &c.; accept any position; salary no object; exceptional character and work references furnished. Louis Feld, 46 Rankin St., Newark, N. J.

YOUNG MAN, THOROUGHLY ACQUAINTED WITH INDIA AND BURMA, DESIRES POSITION WITH ANY CONCERN; PREFER IMPORT OR EXPORT HOUSE. X 376 TIMES ANNEX.

YOUNG MAN desires position with mercantile or other concern, where there is an opportunity to locate in sales department; three years' experience buying and selling; excellent references. Albert G. Reid, 106 Morningside Drive, N. Y. City.

YOUNG MAN, 18, with knowledge of stenography, typewriting and bookkeeping, desires a permanent position inexperienced. Harry Lerman, 456 East 186th St.

YOUNG MAN, 19, three years' office experience credit assistant, investigator; neat penman; good figurer; highest credentials. E 242 Times Downtown.

YOUNG MAN, (19,) high school graduate, wishes employment about six weeks; no Saturdays. Goldstein, 240 South 2d St., Brooklyn.

YOUNG MAN, educated, desires to connect with firm with view of ultimately joining the executive department. M 33 Times.

YOUNG MAN (25) desires to secure position with a real estate firm; has some experience. X 372 Times Annex.

YOUNG MAN, 20, technical high school graduate, desires position. E 241 Times Downtown.

YOUNG MAN as salesman in photographic store; understands his business. R. D., 1,364 Broadway.

YOUNG MAN, 26, desires employment salesman, haberdashery preferred. M 41 Times.

YOUNG MAN wants position in office with advancement. Write H., 143 8th Av.

Help Wanted, Male

Twenty-five cents an agate line.

AMBITIOUS YOUNG MAN wanted by importers; preferably of no previous business experience but respectable connections and good schooling; salary at start, $7 per week; address with reference, stating age. "Coffee," E 251 Times Downtown.

BOOKKEEPER, Stenographer, and Typewriter Wanted. State age, experience, salary expected. S 13 Times.

BOY.—Bright, active boy, 16 to 18, for office; must show high record in mathematics, live upper west side; $5 to start. Advancement, 104 Times Downtown.

BOY.—Wanted, bright boy for general office work; one with experience desired. A 232 Times Downtown.

COMMERCIAL DESIGNER; good lettering, French script, etc.; state salary and experience. M 38 Times.

MANUFACTURERS.—Four manufacturers wanted to represent in Brazil and Argentina, South America; sell on commission; satisfactory bond; best reference. X 343 Times Annex.

Lost and Found

Forty-five cents an agate line.
Count six words to a line.
Telephone 1000 Bryant.

LOST—Five rings, tied in a handkerchief at Sea Side, Rockaway; finder will kindly return, upon reward, to Mrs. Corbertt, 35 East 104th St., or Dahlen, 629 3d Av.

LOST—$25 reward for gray Persian cat, neuter, July 29, East Hampton; name Dulcie; tail droops.
J. H. Chadwick, East Hampton.

LOST—Gold satin-finished cigarette case; inscription, "To R. E. J. from L. E. O., April 8, 1912"; reward. R. E. Johnston, Hotel Biltmore.

LOST—Saturday, Aug. 7, heart-shaped diamond and sapphire watch pin. Reward if returned to M. H. McNally, 1,146 Longfellow Av., Bronx.

$5 REWARD.—Gold brooch set with small pearls, diamonds and olivines, lost Long Beach or between 305 West 70th.

$500 REWARD.—No questions asked for four rings, lost July 4, Ten Eyck, Hotel Alberg. M 45 Times.

LOST—Pearl heart-shaped pin, diamond in centre, Saturday, between 80th and 5th Av. and 69 East 91st; reward.

Lost and Found, Cats and Dogs.

UNWANTED DOGS AND CATS should be taken to the A. S. P. C. A. Shelter for Animals, Av. A and 24th St., where owners of lost dogs and cats and responsible persons desiring to secure pets should also apply. The Society conducts a free hospital for animals at the same address.

Business Opportunities

Forty-five cents an agate line.

FOR SALE.
A factory site and its contents.
We have a fully equipped hat manufacturing plant and a large stock of silks, ribbons, braids, and hat trimmings, formerly the property of the Grove Straw Hat Manufacturing Company, together with one of the finest factory buildings in the State, which is 114 feet front by 93 feet deep, four stories and basement; equipped with boilers and electric plant; if you are interested in any part, the hat materials, machinery or factory, we would be pleased to hear from you. F. N. Eberhard and Edward R. Fitzmaurice, Trustees, Second National Bank Building, 77 River St., Hoboken, N. J.

Investor, with $5,000, exceptional line of toys; selling everywhere and made in America; tremendous field, without European competition; loss of partner and Fall and Christmas season just started demand prompt change of forces; exceptional opening. S 6 Times.

DRY GOODS STORE, five years established, Bronx, "L" station, stock and fixtures, $4,000; will sacrifice; no agents. Write E 243 Times Downtown.

For Sale.—Springside Inn, near Fishkill, on New York and Albany State road.

Business Notices

Forty-five cents an agate line.

ADVERTISING AND SALES MANAGER.
If you have an article for which you are seeking distribution and increased sales, without spending a large amount of money, I can accomplish for you what I have done for others; let me tell you my plan. C 6 Times Annex.

Business letters, pamphlets, speeches, constructed, revised, by college woman. Miss Woodle, 6 Wall. Rector 1073. Advertisement appears Tuesdays.

Business Loans.

Loans on outstanding accounts, notes, and various securities; confidential. Y 225 Times Annex.

Printing and Multigraphing.

Multigraph letters, 300, $1.30; 1,000, $1.75; 10,000, $9. G. R. Weatherford, 120 B'way. Room 1,131 Equitable Building. Rector 4543.

Help Wanted, Male

Thirty-five cents an agate line.

MAN, middle aged, in the factory of a chandelier concern; clerical position; steady work; wages $12 a week. Apply, giving references, A. M., 68 Times Downtown.

PURCHASING AGENT, by modern corporation in New England manufacturing small electrical apparatus in quantities; should be experienced in the buying of insulating materials, composition castings, commercial steel, automatic screw machine parts, shop supplies, metal working machinery, and have some knowledge of shop practice; want man with good judgment, able to work in department with fully laid out system; replies must be written on one page and confined to answering the following: Name, age, nationality, education, experience, references, and salary expected. Address X 366 Times Annex.

ROAD MAN.—Tailor to the Trade House requires experienced road man; salary and commission; applications confidential. M 48 Times.

SALESMAN, experienced in women's neckwear and kindred lines, and well acquainted with the Southern territory, wanted by a prominent manufacturing and importing house; commission basis. Box 59, 352 6th Av.

SALESMAN.—Outside; acquainted with the printing and stationery line; small salary and commission; good opportunity to the right party. Call at 9 A. M., Reliable Printing and Stationery Co., 312 Broome St.

SALESMAN.—Experienced young salesman wanted to handle line among dressmakers in Central States for direct importing supply house; commission; established trade; good opportunity; state references. X 376 Times Annex.

SALESMAN wanted in retail lumber yard to solicit trade; one experienced in theatrical trade preferred; state age, salary, and copy of reference. E 255 Times Downtown.

SALESMAN who is well known among the incoming buyers and among department store trade; commission basis. H. W. Knitting Mills, 550 Broadway.

SALESMAN.—Young man familiar with electric starters and storage batteries as inside salesman; mention experience, age, &c. C 55 Times Annex.

SALESMAN, thorough experience, in shirts; territory unlimited; live wire to sell specials for a house known everywhere; salary. C 54 Times.

SALESMAN, to handle good line of silk waists for the coasts; also first-class man for the South; commission basis. Box 62, 352 6th Av.

SOLICITOR.—Energetic, well-appearing young man wanted to solicit fire insurance for a prominent insurance brokerage house of this city; state age, experience, and salary expected. Energetic, 254 Times Downtown.

STENOGRAPHER wanted by progressive, growing corporation, in large mercantile field, offering exceptional opportunity and desirable future; experience not essential, but applicant must have good foundation of education and character; give full particulars as to age, education, and experience, if any; salary, $18 week to start. E 245 Times Downtown.

S. & W. BAUMAN REQUIRE THE SERVICES OF A THOROUGHLY EXPERIENCED HOUSEFURNISHING BUYER TO TAKE CHARGE OF DEPARTMENT; ONLY THOSE HAVING EXECUTIVE ABILITY AND FIRST-CLASS REFERENCE NEED APPLY. ADDRESS 2,151-2,161 3D AV.

SWISS DESIGNER.
Embroidery designer wanted for hand and schiffli goods by large import house; experienced men only, with first-class references and seeking permanent employment, need apply, stating age, references, and salary expected. Designer, 252 Times Downtown.

TEACHER.—College or normal school graduate to teach mathematics in elementary and high school grades of up-to-date institution; permanent position; experienced preferred. Apply, with credentials, at 470 West 145th St., today, between 4:30 and 6 P. M.

UNDERWEAR SALESMAN wanted for New York, Philadelphia, Boston, Baltimore, and other large cities; must be experienced in the line and intimately acquainted with the haberdashery trade; to sell a trade-marked and advertised line of union suits; remuneration, commission only; give references, experience, age, and full particulars. C 48 Times Annex

WE WANT a man thoroughly familiar with a ladies' tailoring establishment in N. Y.; an exceptional opportunity for a man familiar with the model business. M. T., 61 Times Downtown.

YOUNG MAN to make himself generally useful; handy with tools, intelligent, neat, good habits, strong; wholesale cheese and butter; references required. Address, salary expected and full particulars, Importers, 28 Harrison St.

YOUNG MAN with some knowledge of laces and embroideries, as assistant to factory manager. Write, giving full particulars, salary expected, &c., Box 87, 2,121 3d Av.

Employment Agencies.

Forty-five cents an agate line.

WILLIS HAWLEY EXCHANGE,
50 Court St., Brooklyn. 7034 Main.
THE RIGHT MAN
FOR THE RIGHT PLACE,
AT THE RIGHT TIME.

Instruction.

Thirty-five cents an agate line.

LEARN PHOTOGRAPHY, photo engraving; earn $25 to $100 weekly; practical work; installments. New York Institute of Photography, 1,269 Broadway.

MEN. HERE'S YOUR OPPORTUNITY.
Earn while learning. Mechanical Dentists ALWAYS in big demand; earn $25 to $100 weekly; qualify in 3 months by actual laboratory practice; individual instruction, day or evening; easy payments; start now.
THE DENTAL SCHOOL OF AMERICA.
First and Greatest. 25 W. 45th St.

MEN.—EARN $1,300 TO $4,000 YEARLY.
Mechanical dentists do it. Great demand.
Bodee's Dental Trade School. (Est. 1892.)
Visitors Cordially Invited. 15 W. 44th.
OLDEST—LARGEST—MOST RELIABLE.

GIRL LIFE SAVERS GIVE A WATER SHOW

Summer Students at Columbia Practice on Their Teacher in the Tank.

HE SPUTTERS WITH PRIDE

Again and Again Fair Swimmers Dive for Supposedly Drowning Man and Never Fail in Rescue.

If the Summer school at Columbia University has accomplished no other purpose—and it is generally admitted that it has high standing as an institution of learning—it has developed a corps of women life savers, who, if they keep at their chosen profession, are sure to be heard from in time to come. That was the conclusion reached yesterday by a TIMES reporter—he was one man among many women—and all of the spectators joined with him in applauding and saying, "They are most wonderful young women in every way."

This all came about because a reporter was invited yesterday afternoon to attend the exhibition of swimming and life saving by the young women students in the thirty-foot tank in the Thompson Building of the university, a spot generally looked upon as more exclusive, if possible, than ever was Cleopatra's bath. The reporter was introduced to Professor G. T. Holm, master of swimming, who led the way to a chair set at an inconspicuous point on the edge of the tank about ten feet from the springboard. The audience applauded as the life savers came marching in.

Now all these life savers—there were twelve of them who entered the contest—were very graceful and many of them were graceful swimmers. All of them hope some day to teach the art of swimming and life saving for Young Women's Christian Associations. Professor Holm held forth the promise of a great future for them. He said with evident pride when the contest was over that some of them when they entered the Summer school couldn't even swim, and that they had only two lessons—lectures he called them—in life saving. The professor had a very persuasive way about him, it was explained, and in that firmness lay his success. When a pupil held back and said she was afraid he pushed her in gently and she was soon swimming. Well, the professor weighs 185 pounds and is so strong that he is muscle bound.

Excess Clothing Barred.

Apparently one of the first things life savers learn is that excess clothing, such as skirts and stockings, is an impediment when swimming. It was also explained that to graduate from Barnard College one must be able to jump into the water fully clothed and save one's self even to the point of getting rid of one's surplus clothes while in the water. But Barnard is not part of the Summer school, so that has nothing to do with this story.

For fifteen minutes, when the exhibition opened yesterday, Professor Holm showed you how to swim, while the life-savers grouped themselves gracefully on a raised platform and joined with the other spectators in applauding. He demonstrated the breast stroke, the underarm stroke, the trudgeon, the English overhand stroke, the back stroke, and others, and mixed comedy with grace in a manner that won much applause. But that was all in the way of a preliminary program. Everybody knew that.

Miss Esther M. Sandquist was the first to show what she could do, and it was her duty to save Professor Holm from drowning. She went through the air like an arrow—a perfect dive—and yanked the struggling, choking expert to the shore. Just as she got him there she gave him a kick that sent him spluttering under the water again, an event for which the professor was entirely unprepared.

The audience, thumbs down, yelled for the strangle hold, and Helen Ware, a tall girl of athletic build, tumbled into the water. She topped the professor by four inches, and made short work of him. She was asked to pose for a picture and in the excitement forgot that she was playing and not in deathly earnest until the professor gasped and got blue in the face. When his lungs began to perform their functions again he smiled and made no complaint. That was part of his business.

Broke Drowning Man's Grip.

"Break the grip!" yelled someone in the crowd, and the professor, taking a deep breath, swam to the middle of the tank. This time it was Miss Emma Ragland, who made up in enthusiasm what she lacked in size. The professor grabbed her round the head.

"Hand under chin, foot to the body," he sputtered. "Now, don't be afraid of me."

Thanks to Miss Ragland's very powerful leg action the stunt was accomplished successfully, if the professor's comfort is left out of the reckoning. She caught him in the solar plexus and he never had a chance, even though she didn't wear bathing shoes. Before he had time to recover, she yanked him to the side of the tank. Then she kicked him under the water, and watching where the bubbles rose, dove down and pulled him out again. Miss Ragland, the professor explained, was a very promising pupil.

After that Muriel Rogers yanked the professor about by the hair and all the girls took turns lifting him from the bottom of the tank by whatever means they thought were best. They didn't jump on him or kick him in the face, but they never gave him a chance to drown in peace, which seemed something of a pity. When it was all over, the professor was proud but puffing. The life savers, laughing and apparently as fresh as ever, gave another exhibition of their proficiency in the various strokes and then disappeared into the dressing rooms.

HUNT KINDRED IN CANADA.

Absconder's Insurance Policy, Worth $3,200, Is Canceled.

Detectives in the search for Edward C. Kindred, the clerk who got away with $22,000 from the Booth & Flinn Corporation, have found no clues to the whereabouts of the fugitive. They have learned that he had many women friends and acquaintances. They are trying to learn the identity of a young French-Canadian, whom Kindred visited when she lived on 135th Street, between Broadway and Amsterdam Avenue. He paid this woman $1,300 through a lawyer named Goodwin, the police say.

Another woman who has figured in the police investigation was a Miss O'Connor, whom Kindred represented as his wife, so the police say. The detectives were unable to find this woman at the address in West 156th Street where she had lived for some time.

A former teller of a New York bank who went on hunting and fishing trips with Kindred, sometimes to Cranberry Lake, in St. Lawrence County, said yesterday that Kindred told him he was born in Oakland, Cal. He left his home in California, said the teller, and spent several years in Canada, where his hunting enabled him to accumulate $3,000. With this money Kindred opened an office as a stock broker in British Columbia.

With this information as a new clue the police have requested the Canadian authorities to watch the camps and hunting districts, where it is thought Kindred may try to conceal himself in the guise of a Summer tourist.

Deputy Sheriff Leslie took possession of the effects of Kindred yesterday in his apartment at 560 West 163d Street and sent them to a warehouse.

Special to The New York Times.

HARTFORD, Conn., Aug. 9.—At the home office of the Travelers Insurance Company of this city it was said today that the $5,000 combination accident and health policy held by Edward C. Kindred had been canceled "on moral grounds." In insurance vernacular this is known as the moral hazard, and every company reserves the right by the terms of its contract to cancel a policy for any moral hazard by proffering the unpaid return premium.

This the Travelers did today by sending to Kindred's New York address on its books a check for $33. At present the policy is worth to Kindred about $3,200. Alfred E. Howard, special agent of the Travelers, whom Kindred is reported to have known intimately, is staying at the Woodhaven Hotel, Weekapaugh, near Westerly, on the Rhode Island shore.

PUSHES WAR ON GAMBLING.

Louisiana Governor Considers Action Against Parish Sheriff.

Special to The New York Times.

NEW ORLEANS, Aug. 9.—As a sequel to the raid made by troops, acting on the orders of Governor Hall, on the Joe Hyland gambling place on Saturday night, the Governor may begin action to have Sheriff L. H. Marrero of Jefferson Parish impeached.

The Grand Jury this afternoon returned a verdict of manslaughter in the case of the saloonkeeper, William Rapp, who eight days ago killed Patrolman George Bouchon, who was endeavoring to enforce the Sunday closing law. The Governor had asked for an indictment for murder. It was this shooting that led to the renewal of the protest against lawlessness.

It was reported today that the Jefferson Parish officials would take legal steps looking to the removal of the gambling paraphernalia and safes seized by the troops in the Saturday night raid. The paraphernalia is stored in the armory of the Washington Artillery and is closely guarded.

The State officials and the Jefferson Parish officers are on bitter terms, and predictions of further trouble are made. The Hyland gambling resort still is closed, but it is said that lotteries and similar institutions are running wide open just beyond the city limits of New Orleans.

ADMITS HE FIRED MILL.

Laborer Was Angry Because Employer Had Spoken Harshly.

Tony Costa, 42 years old, of 129 Fremont Street, Jersey City, a laborer, was arrested on a charge of arson on Monday, made by Detective Alexander Gallagher of Jersey City Police Headquarters, and confessed, the police say, that on last Wednesday morning he set fire to the John F. Boyle Paper Mill at Fremont, Mercer, and Montgomery Streets. The confession was made to John F. Boyle, the President of the company.

Costa said at first he accidentally caused the fire by dropping a match in loose paper stock, but he later admitted that he entered the mill at a second-story window and touched a match to dry paper stock. Costa has been employed at the Boyle Paper Mill as a laborer at $12 a week. He did it, he said, because Mr. Boyle had spoken harshly to him.

The Boyle Paper Mill was damaged to the extent of $10,000 by a fire on June 20, 1914, and since then it has had four other fires, including a blaze on June 9 last which caused a loss of $21,000. The total loss by the five fires was $40,264. Costa was locked up on a charge of having caused all the fires.

BAR FIREMEN FROM BLAZE.

Guards at Elizabeth Munition Plant Refused to Admit Them.

Special to The New York Times.

ELIZABETH, N. J., Aug. 9.—Orders forbidding the admission of all outsiders to the plant of the American Chemical Company of Springfield are so strict that guards stationed about the company's property this afternoon refused to allow the local Fire Department to assist in extinguishing a fire that for more than two hours threatened to destroy the factory.

The American Chemical Company announced a few weeks ago that it had accepted several large war orders from the Allies. With the doubling of the working force night shifts were decided upon and twenty guards kept outsiders from the factory grounds.

The flames were first discovered from a train of the Rahway Valley Railroad that passes close to the factory buildings. The Fire Department answered the alarm, but the firemen were stopped at the entrance to the factory grounds. Captain Roscoe Ruby stated tonight that unless the chemical company explained satisfactorily its position to the local officials, he would refuse to respond to their alarms in the future.

LOADS BOY INTO DOG WAGON

Elizabeth Dog Catcher Arrested for Assaulting Lad.

Special to The New York Times.

ELIZABETH, N. J., Aug. 9.—Richard Ryan, of 546 Broadway, Elizabeth's official dog catcher, was arrested this afternoon on charges of assault and disorderly conduct and held for the action of the Grand Jury. Ryan told Judge Owen P. Mahon that Adolph Neuhauser, 12 years old, attacked him with a club this morning when he was about to take charge of a bulldog upon which there was no license tag.

Emil Neuhauser, the boy's father, says he arrived in time to see Adolph being loaded into the dog catcher's wagon with the huge net encircling his head and shoulders. Ryan admitted that he was forced to use the net on the father too, when an explanation of the boy's predicament failed to prove satisfactory.

SIXTEEN GIVE SKIN FOR BOY.

Nurses and Doctors Save Child in Grafting Operation.

Ten nurses and five doctors in the Beth Israel Hospital, Newark, recently submitted to skin-grafting operations to save the life of Irving Fink, 5 years old son of Mr. and Mrs. Max Fink of 124 Chestnut Street, Irvington, N. J.

As a result of the operation, which was performed by Dr. George A. Rogers of the visiting staff, Fink will be able to leave the hospital in a few days. The boy was scalded about a year ago and left the hospital before his wound healed.

After cutting patches of skin from the volunteers, Dr. Rogers offered some of the skin from his own arm. This operation was performed by Dr. L. Isadore Retting.

Mrs. Wood Injured in Auto Spill.

NEWTON, N. J., Aug. 9.—Mrs. Robert Wood is suffering from a broken collar bone and lacerations on her head and is perhaps hurt internally as the result of an automobile accident late yesterday. While on the way to Middletown with her husband and some friends, the car, which was driven by her husband, skidded and hit an embankment. Mrs. Wood was thrown out of the car, but the other occupants escaped injury.

SUES FOR LIFE PENSION.

Estate of B. Guggenheim, Who Died on Titanic, Asked to Pay $7,500 a Year.

Mrs. Amy T. Lucrati, who says that her home is in San Remo, Italy, through her attorney, John S. Wise, Jr., of this city, yesterday started suit in the Surrogates' Court here to compel the estate of Benjamin Guggenheim to pay her $7,500 yearly for life. Mr. Guggenheim was lost with the Titanic on April 15, 1912.

The suit took the legal form of asking that the executors, Isaac, Daniel, and Morris Guggenheim, brothers of the decedent, be compelled to file an accounting. Mr. Wise filed an application that a citation be issued by Surrogate Cohalan directing the executors to show cause on Sept. 24 why the accounting should not be filed.

In her application Mrs. Lucrati recited that she was a creditor of the estate "by reason of an agreement in writing, dated May 4, 1907, between your petitioner and Benjamin Guggenheim, deceased, wherein Benjamin Guggenheim agrees and binds himself and his estate to pay your petitioner $7,500 per annum in semi-annual installments on June 30 and Dec. 31, in each and every year until the death of your petitioner, beginning June 30, 1907."

Three years had elapsed, the petition stated, since Mr. Guggenheim's death, and the executors had rendered no accounting of the estate.

No mention of Mrs. Lucrati was made in Mr. Guggenheim's will. That instrument left an aggregate of $115,000 to charities and divided the estate up into several parts for the benefit of relatives. The widow, Mrs. Floretta S. Guggenheim, who lives at the St. Regis Hotel with her three daughters, the Misses Benita R., Marguerite S., and Barbara H. Guggenheim, received $50,000 in cash, the town house, all the testator's jewelry, and one-third of the residuary estate, the latter item being left in trust for the life benefit of the widow, who has power of disposal at her death.

There was also provision for a trust fund of $275,000 for the benefit of near relatives of the decedent, and the rest of the two-thirds of the residue went in equal shares to the three daughters.

At the law offices of Seligman & Seligman, attorneys for the Guggenheim estate it was said yesterday that nothing was known of Mrs. Lucrati. In her petition she recited that she was born Amy Goldsmith, was formerly Amy Tuska, and that her present husband was Agostino Lucrati of San Remo.

The petition filed yesterday was signed before a notary in Paris on July 23, 1915, by Mrs. Lucrati.

KILLED AS HE GRABS WIRE.

"Iron Man" Haller, Baseball Motorman, Thrown Twenty Feet.

"Iron man" William Haller, star pitcher of the Public Service League in New Jersey, was killed yesterday afternoon in Union Hill, when he seized a wire on Bergenline Avenue. He was 25 years old and lived at 202 Seventeenth Street, West New York, with his wife and their baby boy.

Haller was a motorman and yesterday when he ran his car to the end of the run he noticed a wire dangling close to the ground. He failed to notice that it was touching a feed wire, and as he took hold of it, he was thrown about twenty feet, and when picked up was dead. It is believed that about 2,000 volts passed through his body.

DOGS ATTACK POLICEMAN.

Owner of Unmuzzled Animals Had Dared Bluecoat to Arrest Him.

Patrolman James McNamee of the West 135th Street Police Station had a narrow escape from death last evening, when he was attacked by three bulldogs in the areaway of a tenement inhabited by negroes at 44 West 133d Street, between Fifth and Lenox Avenues. He did not have time to draw his revolver and was forced to battle against the dogs with a nightstick. But for the aid of several negroes, who helped him fight the dogs off, he would have been dragged down and overpowered. He was severely bitten on the left leg, left arm, and right hand, and was attended by a surgeon from the Harlem Hospital.

The dogs are owned by Harry Seaton, a West Indian, who lives at 53 West 131st Street and acts as janitor for the apartment at 44 West 133d Street. The patrolman saw the negro leading the dogs, unmuzzled, through the street and threatened to arrest him.

"You can't arrest me," said Seaton with a jeer, and backed into the areaway.

McNamee, angered by the insult, followed the negro, and the dogs sprang at him. After the fight McNamee, although weak from shock and loss of blood, took Seaton to the station house, where he was held on charges of violating the sanitary code in permitting his dogs to go unmuzzled and resisting arrest. He was taken to Night Court pending a further hearing, and McNamee, despite his wounds, insisted in appearing against him. The dogs were caught and will be examined by the Board of Health. McNamee will also take the Pasteur treatment.

IT WAS MANHATTAN DAY.

President Marks Presides at San Diego Exposition Celebration.

SAN DIEGO, Cal., Aug. 9.—President Marcus M. Marks of the Borough of Manhattan, New York City, presided at the Manhattan Day celebration today at the Panama-California Exposition. The exercises drew many former residents of New York City.

The Exposition entertained Mr. Marks and his party of thirty at dinner to-night.

These Theatres do not deal with Tyson Company.

KNICKERBOCKER, Broadway and 38th Street. Eves. 8:10. Matinees TOMOR'W & Sat. 2:10.
JULIA SANDERSON
DONALD BRIAN
JOSEPH CAWTHORN
in the Greatest Musical Comedy Success, THE GIRL FROM UTAH

NEW AMSTERDAM West 42d Street. Evenings 8:10. Matinees TOMORROW and Saturday 2:10.
The Greatest Musical Show Ever Produced in the Coolest Theatre in the World.
ZIEGFELD FOLLIES
AFTER THE PERFORMANCE SEE ZIEGFELD MIDNIGHT FROLIC.

BELASCO West 44th St. Evenings 8:20. Matinees Thurs. & Sat. 2:20.
TONIGHT AT 8:20.
DAVID BELASCO Presents
THE BOOMERANG
By Winchell Smith & Victor Mapes.

Gaiety B'way, 46 St. Tel. 210 Bry. REOPENS
Tomorrow Night
SEARCH ME
Seats Now Selling for NEW MYSTERY FARCE, By Augustin MacHugh, Who Wrote "OFFICER 666"

GEO. M. COHAN'S Theatre, B'way & 43d St. Popular Mat. Tom'w 2:20.
IT PAYS TO ADVERTISE | Laugh While the Laughing's Good

AT THE LIBERTY W. 42d St. 2:15 & 8:15.
BIRTH OF A NATION
TWICE Daily, Incl. Sunday. Ev. & Sat. Mat. 25-50-75-$1-$2. Other Mats. 25-50-$1.
D. W. GRIFFITH'S GIGANTIC SPECTACLE.
Symphony Orchestra of 40.

HUDSON WEST 44TH ST. OPENS THURSDAY, Aug. 12
(Curtain will rise promptly at 8:05.)
SEATS NOW ON SALE.
ROI COOPER MEGRUE'S NEW PLAY,
UNDER FIRE
With WILLIAM COURTENAY.

SEATS NOW FOR CHIN CHIN
MONTGOMERY and STONE
REOPENS—GLOBE—AUG. 16.

NORTH BEACH
Boats from East 99th & 134th Sts.
Also direct trolley via Queensboro Bridge.
FREE FIREWORKS TUES. & THURS.

Steeplechase
Coney's Only Funny Place.
Beautiful Beach and 3 Great Pools.
Special Rates to Clubs and Parties.

VITAGRAPH 44th and Broadway. 2:30 and 8:30.
10c, 15c, 25c, 50c. | "From Out of the Big Snows" | "The Goddess" (14th Chapter)

COLUMBIA B'way & 47th Burlesque Matinee Today
THE GREAT BEHMAN SHOW LAST WEEK.

Loew's American Roof 42d St. & 8th Av. Every Ev. at 8:15.
12-Act Vaudeville Show | ALL SEATS RESERVED 25c, 35c, 50c.
DELIGHTFUL PROMENADE.

STRAND B'way & 47 St. Noon to 11:30. 10 to 50c. | BLANCHE SWEET, SECRET ORCHARD. Strand Orch. & Soloists
Next W'k, Fannie Ward, "The Marriage of Kitty"

B. F. KEITH'S PALACE B'way, 47 St. Daily Mat. 25 to 75. | WEBER & FIELDS Houdini, Mme. Donalda, Joe Jackson, Nellie V. Nichols, oths.
DELICIOUS LEMONADE FREE TO ALL.

LONGACRE West 48th St. Evenings 8:30. Pop. Mat. TOMORROW 2:30.
Laughing Hit of New York. A FULL HOUSE By Fred Jackson.

LUNA Free Shows, Free Circus. Vocal and Band Concerts.
Free Dancing Contest Thursday Night.

NEW BRIGHTON Mat. Today Brighton Beach. | FRITZI SCHEFF, Al Herman, Mullen & Coogan, Donahue & Stewart, Maryon Vadie, oths.

EDEN WORLD IN WAX European War Heroes. Xtra Attractions. MUSEE
OPEN EVERY DAY FROM 10:30 TO 10:30.

S. S. MANDALAY DANCING Special Features
Every Evening, Battery 7:30, W. 131st St. 8:30 P.M.

LION-ROLL
THE NEWEST LION CREATION A SUMMER ROLL COLLAR
Lion Collars
OLDEST BRAND IN AMERICA
UNITED SHIRT & COLLAR CO., TROY, N. Y.

Continuing To-day—and ending Wednesday—
Clearance Sale of Hart Schaffner & Marx Summer Suits

Fancy Suits, blue suits, black suits.

$50, $45, $40 and $35 Suits now........... $28.50
$40, $35 and $32.50 Suits now........... $23.50
$32.50, $30, $28 and $25 Suits now.... $18.50
$25, $22.50 and $20 Suits now.... $15.00

No Charge for Alterations.

Wallach Bros.
Broadway, below Chambers St.
Broadway, Cor. 29th St.
Third Ave., Cor. 122d St.
246-248 West 125th St. } Open Evenings

Hotel Bretton Hall
BROADWAY, 85 to 86 St.
Largest and Most Attractive Uptown Hotel. Subway station at door. Large, Quiet Rooms, with bath, or suites, for transient or permanent residence.
All the comforts of New York City's BEST HOTELS at one-third less price.
SUMMER RATES NOW IN EFFECT.

MODERN DANCES
Mr. G. HEPBURN WILSON, M. B., American Authority on Modern Dances, Fifth Avenue, New York, Thorley Bldg. Northwest Cor. 46th St. Tel. Bryant 6321. Write for Information Teachers' Normal Course.
TERMS REASONABLE.

23 Years at This Address MEANS Something.
REMEY SCHOOL FOR DANCING,
917 Eighth Ave. (54th St.) 'Phone Col. 4557.
All Modern Dances Quickly Taught.
One Hour's Private Lesson, $1; 9 Lessons, $5.

A. A. SAATO ACADEMIES OF DANCING. Broadway, 86th-87th Sts.
All modern dances taught. Summer rates. 6435 Schuy

MISS BENA HOFFMAN, 64 E. 34TH ST. Murray Hill 991

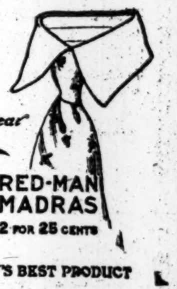

QUICKWOOD
A soft collar for summer wear
AN E&W
RED-MAN MADRAS
2 FOR 25 CENTS
TROY'S BEST PRODUCT

FOOD: Great SERVICE: Elegant
PRICES: Moderate
MORAL:
DINE AT
THE CARLTON TERRACE
B'way at 100th St.
J. F. PIKE, Sole Owner.
Open Air Dining—Music—Dancing

TWICE NIGHTLY, AT 7:30 AND 11:00. NO ADMISSION CHARGED.
NED WAYBURN'S SEASIDE DIVERSION, "SPLASH ME"
The Greatest Ballroom Entertainment
HOTEL SHELBURNE
BRIGHTON BEACH, N. Y. OCEAN PARKWAY STATION
A SPECIAL SHORE DINNER, $2. Served Daily from Noon to Ten P. M.
MENU: Crabflakes, Shelburne; Steamed Clams, India Relish, Young Onions, Radishes. Chicken Gumbo, Dixie Biscuits, Bisque of Clams. (Choice) Boiled Kingfish, Sea Bass, Steamed Lobster, Soft Shell Crabs; Sauce Tartare. Fried Squab, Chicken, Virginia Ham, Corn on Cob. Baked Sweet Potatoes, Lettuce and Tomato Salad. (Choice) Alabama Waffles, Watermelon, Cantaloupe. Coffee.

MAXIM'S
110 West 38th Street
SOMETHING NEW FOR DINNER
Midnight Cabaret During Dinner
POPULAR PRICES | COOL ROOM

REISENWEBER'S Columbus Circle and 58th Street Phone, 9640—Columbus.
The Coolest Dancing Room in the City.
Unsurpassed Cooking. Popular Prices.
Exceptional Table d'Hote Dinner every evening six to ten. $1.00
Delicious Frog Dinner (In the Grill), $1.25
MENU:
Little Neck Clams. Cherry Stone. Consomme in Jelly, Frog Legs, Saute Meuniere, Crab Meat Ravigote, Half Fried Chicken, Virginia Corn on Cob, Candied Sweet Potatoes, Salad, Peach Ice Cream, Watermelon, Cantaloupe, Cheese, Demi-Tasse.
DANCING Dancing Contest every Friday Evening. CABARET

Dinner $1.25
Luncheon 75c
MAISON Arthur
5 EAST 45TH STREET
Cuisine Francaise
No Cabaret
CLOSED SUNDAYS

Try Our Luncheon Today Compare it with elsewhere
DALY'S
RESTAURANT—GRILL 20 EAST 42D STREET Half a block west of Grand Central

For Summer Comfort, 1,400 Outside Rooms, 17 Floors.
Hotel Ansonia
BROADWAY, 73d & 74th Sts.

Known the world over. French Cuisine, "Amateur Soirees."
BUSTANOBY RESTAURANTS.
39th Street (METAMORA CLUB.) Dancing prizes at lunch, tea, din

The new Garden-on-the-Roof is open evenings from 6:30 until closing. Service a la carte, dancing and entertainment.
HOTEL MAJESTIC
Central Park West at 72d St.
Unusual opportunity now for selection of suites. Radical improvements: luxury without extravagance. Get new booklet and rates.

Breakfast 35c-50c
Luncheon 60c
Tea with Waffles.....30c
Club Dinner......75c & $1
Open all Saturdays.
The Fernery
Miss Tucker, 32 East 32d Street
The Oldest Tea Room in New York. Bet. 5th & Mad. Aves. Smoking in the Conservatory.

RECTOR'S
Ernest Evans and Company nightly at Rector's.
The Cansinos Spanish Dancers nightly at Rector's.
Dine Amid Surroundings That Compel Enjoyment
Fifty open windows on three sides makes "the most beautiful restaurant in America"—the coolest. First-choice foods cooked by our world-famous chef and served as only Rector's can, at surprisingly moderate prices, await your coming. You will enjoy the All-Star Cabaret in the main dining room, and will surely remain to dance in our Grand Ballroom, which opens at 8 P. M.
Get acquainted with Rector's Famous Cold Buffet—ready to serve during Luncheon and Dinner. Help yourself if you desire.
BROADWAY, 48th ST. AND 7th AVE.
Where cooling breezes blow from open windows on three wide streets.

OUR FAMOUS TABLE D'HOTE IN THE GRILL ROOM, $1.00
Janssen wants to see you
Excellent Cuisine. Finest Imported Beers and Wines. Beautiful Music before and after Theatre.
HOFBRAU HAUS BROADWAY & 30TH ST.
Famous for its Ladies' and Business Men's Luncheons. Fresh Killed Poultry and Sea Food our Specialty.

HOTEL NETHERLAND
5th Av. and 59th St.
Under New Management
Reduced Rates:—
Room and Bath, $2.00 and Up.
Parlor, Bedroom & Bath, $5.00 & Up.

Hotel Wallick and Wallick's Restaurant
BROADWAY AT FORTY-THIRD STREET
Positively the Best Food, Values and Service in New York
"The Wallick Is Popular, Because It Is Good."
ROOMS WITH PRIVATE BATH, $1.50 TO $5.00 PER DAY.

Fourteen East Sixtieth St.
A quiet, luxurious Residential Hotel. Affording the Exclusiveness and Elegance of a Private Residence. Opposite the Metropolitan Club and 5th Av. Entrance to Central Park. Apartments, single or en suite, rented, furnished or unfurnished, for long or short periods. EAGER & BABCOCK.

Luchow's
14th Street, near Fourth Ave.

Premier Asquith
Maurice Maeterlinck
Pierre Loti
G. B. Shaw
Friedrich Curtius
Gertrude Atherton
Charles W. Eliot
Lord Kitchener
Sven Hedin
Compton Mackenzie
John Galsworthy
Arnold Bennett
William Archer
Lloyd George
Theodore Roosevelt
Articles by These Distinguished Persons Appear in
THE AUGUST NUMBER OF
CURRENT HISTORY MAGAZINE
(Published by The New York Times)
In addition to the important articles on the European war by the celebrities mentioned above, there are
Many Special Features
Reviews of the First Year of the War
Digest of War Articles from Leading Magazines of the World
Texts of German and American Notes in the Lusitania Case
A Year of War in Africa and Asia
Warfare with Poisonous Gases
Neutral Nations and Munition Supplies
'Gott Mit Uns'—The Harvard Prize Poem
Sir John French's Own Story of the Flanders Campaign
Opinion of the Balkan States as Reflected by Their Press
Two hundred and four pages, sixteen full-page rotogravure portraits of personages whom the war has brought into the foreground, numerous maps and diagrams illustrating the accounts of military operations, and nine full-page cartoons relating to the war from leading American and foreign publications.
ON SALE AT ALL NEWS STANDS
CURRENT HISTORY
204 PAGES—ILLUSTRATED
Times Square New York